WIN STOCK AWARDS

s Given Prized Cup for Judging of ttle at Inglewood Contest

cted throng of high school agricultural pupils d yesterday to compete for the three silver cups dging that it took from 10 a.m. until almost 4 work and for judges to make the awards . . .

h School of er of the big- being the win- judging.

by the Ingle- ommerce and tained by the ree times. igh School of prize cup of- Chamber of est hog-judg-

JUDGES igh team won t judging of

presented by who was ar- costume as High School. and boys in- ure and live- d for the day R. K. Lloyde, ural depart- High School Southern Cali- eachers' Asso-

rkshire Con- ewood yester- the length of ual meeting officers was to be an-

WATCH f Inglewood ounced as the watch offered the best essay student on Should Know

nder direction rue, chief of animal hus- College of international ck.

prizes were rvis of Ante- ool, for both ing, and to Chaffey High

the luncheon High School ions raised on including the Prof. E. W. of the State aisto, County eorge Stengel, thwest Berk- Cline of the George M. t of Ingle- W. Porter of ber of Com-

n all classes Antelope Val- d, third; Long fferson, fifth. fferson, first; ong Beach, fourth, and

dging: Ante- glewood, sec- Riverside, fifth.

winning-all- Chaffey High Douglas, and

NOS EATH RIVER

rvey Party lls of Trip

ar drowning of members or the city's eam and the were learned eturn to Los ley, assistant bureau and

men who so e are C. B. ngineers, and accident oc- oon. Shortly fifty-mile ex- two boats d and sand beats con- and Rags- ainst a tree e the water

taining Bay- bertson, was e down the chance that took tank to fighting for more than an and Imbert- n their com-

ht, the trip day morning. he trip was in an effort reservoir and olorado River bring water Los Angeles.

ay to From Office

fter arriving or treatment Hixson, 24 1105 Atlantic died en route spital in an

ement of Dr. ppractor with t Pico street. nts Oker and man came to d complained w, which he of a fight the ben told the dly after he young man stabbed said burke, anoth- were unable lief and the called, they

Stevens are ffort to find eported fight. ave formerly Hoover street.

BLAZE RUINS BOOTLEGGER WORKSHOP

Elaborate Paraphernalia and Ingredients Used in Moonshine Destroyed

Fire that appears to have started from some accident to a still still wrecked yesterday a complete moonshine laboratory, cording to the police, at a ba in the rear of 3729 South W avenue. Two men who op the place ran away when the started. Their names were learned by the police.

Elaborately wired electrical vices, jars of synthetic gin plain alcohol, essential oils flavoring extracts, fifty gallons glycerine, several carboys of natured alcohol and a large sortment of test tubes and chemical apparatus were found the place, the officers said.

The Lac-Nu Products Co occupied the front building was not affected by the fire police said.

Following an investigation Daniel H. Thomasen, of Tamarind avenue, manager of company, was arrested on charge of possession of the still and liquor and declared the place occupied by two men. He said he did not know what business tenants were engaged in. Officers Reavis and Ledbetter of the regular and Officers Lang way, Nash and McDonald of versity Station worked on case.

DEDICATION SERVICES AT HIGH SCHOOL

John Muir Ceremony Attended by 1000 Pupils and Patrons

Dedication exercises for the recently completed John Muir Junior High School were held yesterday afternoon with more than 1000 pupils and patrons. Supt. Dorsey, her staff of members of the Board of Education attending. A program consisting of music by the school orchestra and talks by pupils were given.

The significance of education as a foundation for good citizenship was stressed in talks by Majahmer Hansen, president of the student body; Gertrude Rinewald, president of the Social Service Club, and John Detweiler, president of the Scholarship Club.

The dedicatory pledge, read by Magdalene Quackenbush, representing the Girls' League, was taken by the student body and was accepted by Supt. Dorsey.

"We pledge our personal allegiance to the ideals for which the Muir Junior High School stands," said Miss Quackenbush. "To these ideals which best prepare us to be worthy citizens. We would control our minds that we may live our life intelligently and serve others. We would train our feelings that we may serve sympathetically. We would develop our wills that we may serve persistently. We would train our bodies that we may serve efficiently. We believe that all these activities constitute the real essentials of character. Therefore, we pledge ourselves to the growth in character for be the strongest in character to be the best master and at the same time the greatest servant of the world."

Members of the board present were President Odell, Mrs. Dorsey, Mrs. Macbeth and John F. Shulman.

Ministers Plan Belated Honors for Theologian

International fame in religious and political fields came to Eli Magnus Eriksen, Danish lecturer, during his life, but death Wednesday following an operation at a hospital in Philadelphia passed unnoticed and was unknown locally until yesterday, when soon as members of the Ministerial Association here heard of his death, last rites befitting one of his position were planned. Dr. Eriksen, whose home was in Philadelphia, was on a lecture trip when stricken. He was 46 years of age and a native of Denmark.

Dr. Eriksen first gained prominence as a lecturer after he renounced his vows as a priest and embraced the Protestant faith. At one time he was said to have been the storm center of a controversy in England, which resulted in his trial before the House of Lords and his subsequent excommunication and occupied pulpits of a number of leading evangelist.

During the bitter days of the war when Denmark, his native place, was suffering from a famine he is said to have traveled to all parts of the country, carrying a message of fortitude and courage. For his he was honored by the Danish government.

Funeral services for Dr. Eriksen will be conducted Tuesday at 2 p.m. at the Bible Institute, in charge of the Ministerial Association. His body will lie in state in the chapel of Clarke F. Ansley & Mead, undertakers, 550 South Washington street, all day Monday and tomorrow. The body will be sent to Philadelphia and thence to his native land for burial. He leaves a widow and one child, who live in Philadelphia.

Straight Ahead — SOUTHERN CALIFORNIA

Real Estate, Industrial and Development Section.

Los Angeles Sunday Times

Part V: 20 Pages. — A SURVEY OF THE BROAD FIELD

SUNDAY MORNING, JANUARY 27, 1924. — THE MART: Bargaining in Lands and Buildings, Transactions in Houses and Lots.

Development Projects Launched During Seven-Day Period Indicate Local Building Progress



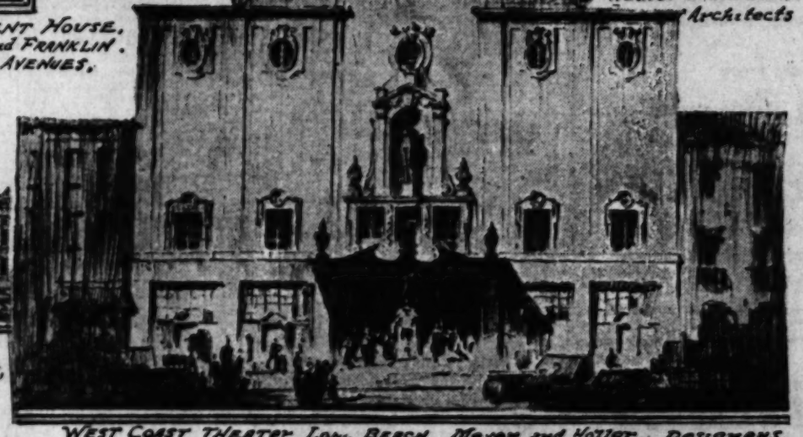


Sunset View Country Club, Ventura Boulevard

Walker and Eisen, Architects



Apartment House, Whitley and Franklin Avenues.





Hotel for San Pedro, Norrenberg and Johnson, Architects

West Coast Theater, Long Beach. Meyer and Holler, Designers



Pacific-Southwest Bank Addition Spring Street. Parkinson and Parkinson, Architects

Grether and Grether Building, Los Angeles St. John M. Cosper, Architect

Commercial Club Building, Edwin Bergstrom, Architect

FACT AND COMMENT

Back in 1911 the fame of Los Angeles as the fastest-growing city in America was spreading; in December of that year a news dispatch from Washington, D. C., announced that the growth of Los Angeles county, as shown by the census of 1910, had broken all records for increase in population in the history of the country.

In January, 1911, Sunset Magazine published an article relevant to the remarkable growth of the city, which had, as indicated by the 1910 census, a population of 318,000, and to substantiate the statements of the wonderful progress made by the city during 1910, the building record for that year is cited. This record was $21,000,000; a total smaller than some of the single months of the year just closed. "In the cities and towns of the southern part of the State around Los Angeles building operations for 1910 amounted to the stupendous total of $50,000,000," says the writer. In 1923, according to available figures, this total was increased sevenfold.

"As further evidence of the continuance of this remarkable growth it may be stated that during 1910 more than 5000 new homes have been added to the city of Los Angeles at a cost of over $10,000,000," says the article. Comparisons may be odious, but they may also be startling, as in the present instance, for the records for the past year show 25,000 homes built at a cost of more than $100,000,000.

Emphasis is laid upon the "beau-

(Continued on Page 11, Column 3)

(Continued on Page 4, Column 4)

BUSY CONSTRUCTION WEEK

Attractive Hotels, Apartments, Office Buildings and Clubhouse Included in Deals

Practically every section of the city is represented in new realty and building transactions completed during the week. One of the largest deals reported during the week is the erection of a beautiful clubhouse for the Mountain View Country Club on Ventura Boulevard near the intersection of Tampa Boulevard.

Including the purchase of the land and the cost of contemplated improvements, an aggregate sum in excess of $2,500,000 is involved in the country-club deal. According to P. C. Pickrell, secretary of the new organization, preliminary plans are nearing completion for the erection of a four-story clubhouse, a recreational hall, the installation of five eighteen-hole golf courses and other athletic features.

It is believed that when the project has been completed it will be the largest combined hotel and club in the United States and one of the finest in the West. The club, which was organized recently at a capitalization of $3,500,000, is intended for those who do not desire to pay the large charge for memberships in other similar clubs and for those who want a club membership which entitles them to every social and recreational advantage.

An architect has finished initial sketches and it is the plan to secure the services of other architects to aid in the completion of plans. The hotel will contain 200 rooms, while the recreational hall will provide locker accommodations for 150 men and women. One of the largest swimming pools in the entire United States is planned for the local site. Officers of the club include Charles H. Barnett, president; Robert S. Odell, vice-president; Mr. Pickrell, secretary; B. H. Jacobs, treasurer, and A. D. Burt, assistant secretary.

COMMERCIAL CLUB

Plans are now under way by the recently organized Commercial Club of Southern California for the erection of a limit-height building of Class A construction in the heart of the southwest section of the business district of Los Angeles. The exact location has not been decided upon yet, but announcement of the site chosen will be made within a few days.

Preliminary specifications for the structure have been completed by Architect Edwin Bergstrom. One of the chief features of the proposed club building will be a gar-

(Continued on Page 5, Column 4)

HEADS BURBANK OFFICE

The Burbank office of the Frank Meline Company has just been reorganized and enlarged, in keeping with the growing needs of the fast building Burbank district, and Fred A. Gleiforst has been installed as manager, according to J. Y. Blaikie, general manager of the realty concern.

Mr. Gleiforst has been associated with the Frank Meline Company for some time past, and prior to taking charge of the Burbank office acted as assistant to the manager of the Beverly Hills division. Mr. Gleiforst's wide realty experience, both in California and New York, particularly qualifies him for the post, according to Mr. Blaikie.

WHOLESALERS TAKE LEASE

A lease, closed through the W. Ross Campbell Company, business property brokers, has been secured for Sol Blann and Harry S. Leventhal. The lessees plan to conduct a wholesale ready-to-wear merchandise business at room 806 of the new McComas Building. The lease was completed by Brown and Lux of the sales and lease department of the W. Ross Campbell Company, representing both parties to the transaction. Lessees have already occupied the premises.

POINTS AND POINTERS—

SOUTHWEST CORNER EIGHTH AND BEACON

155 FEET ON EIGHTH BY 88.5 FEET DEEP ALLEY ON SIDE.

THIS UNRESTRICTED BUSINESS PROPERTY CORNER IS A BARGAIN. WE HAVE A SPECIAL PRICE FOR A FEW DAYS.

WEST SIDE SAN JULIAN, CLOSE TO SEVENTH STREET

75.10x100 FEET.

$350.00 A FOOT. EASY TERMS.

WEST SIDE VERMONT, BET. 45TH AND 46TH

80x150 FEET.

NEW BUILDING. SUBSTANTIAL LEASE.

PRICE $30,000.

CASH REQUIRED, $17,000.

SOUTHEAST CORNER W. SIXTH AND BENTON BLVD.

123.52x125 FEET.

Unrestricted business corner with a great future. Splendid opportunity for increased investment in value and high revenue property improved. PRICE AND TERMS QUOTED ONLY TO BONA-FIDE PURCHASER.

WE ARE IN TOUCH WITH SOME EXCELLENT 30 AND 99-YEAR LEASES IN THE HEART OF THE DOWNTOWN SECTION. Information given on application to our office.

Charles G. Andrews Co
REALTORS
714-18 PACIFIC MUTUAL BUILDING. MAIN 8040.

BUSINESS PROPERTY WELL LOCATED ON THOROUGHFARES

Priced to Sell Quickly

BROADWAY—
YES, RIGHT ON BROADWAY, THE FINEST RETAIL SHOPPING STREET IN THE CITY, WHERE THERE'S GREAT ACTIVITY, AND VALUES ARE RISING BY LEAPS AND BOUNDS. WE ARE AUTHORIZED TO SELL QUICKLY A CHOICE PIECE FOR $300 PER FOOT. PROPERTY AND SURROUNDING PROPERTY IS CONSIDERED CHEAP AT $500 PER FOOT. BUT IT TAKES CASH AND QUICK ACTION TO GET IT.

FIGUEROA STREET—
AN EXCEPTIONALLY GOOD BUY ON THIS WONDERFUL RAPIDLY DEVELOPING THOROUGHFARE, CLOSE TO SIXTH STREET, AND BOUND TO ADVANCE IN VALUE. OUR PRICE ACTUALLY $200 PER FOOT UNDER PRESENT MARKET VALUE.

ORANGE STREET—
THE NEW WILSHIRE BLVD. RIGHT THROUGH TO FIGUEROA STREET. YOU CAN PICK UP A CHOICE PIECE WITH NOMINAL IMPROVEMENTS, SHOWING SOME INCOME, FOR AS LITTLE AS $40,000, AND ONLY HALF CASH TO HANDLE IT.

R. A. ROWAN & CO.,
300 TITLE INSURANCE BLDG.
REAL ESTATE—RENTALS—INSURANCE.
PHONE 870-131.

1930 - - 1,500,000

FOR LEASE
N.W. CORNER OLIVE AND NINTH STS.
FOR 99 YEARS

STRAIGHT UNIFORM RENTAL THROUGHOUT.

115 FEET ON OLIVE STREET (ON CORNER.)
150½ FEET ON NINTH STREET.

WE CAN ALSO ADD 100 FEET MORE ON THE OLIVE-STREET FRONTAGE.

PLEASE STAND ON THE SOUTHWEST CORNER OF OLIVE AND NINTH STREETS, AND LOOK ABOUT.

THEN, ASK YOURSELF—AND
W. M. GARLAND & CO.,
REALTORS.
740 SOUTH SPRING STREET.

Now Then!



We Call Your Attention

To the property as shown in the above photograph. This property priced at $80,000 on terms is without a doubt the best buy we have had to submit for some time. We cannot recommend it too highly, and suggest that you look at it now and buy it.

"LET US SHOW YOU"
SEE MR. TAYLOR OR MR. HAHN

ROBERT MARSH & CO., Inc.
REALTORS—INVESTMENT SECURITIES
871-131 — 200 Marsh-Strong Bldg. — 871-131

ONLY
$20,000 Cash

Balance straight 5 years' time at 7% buys one of the best street-car intersections in Los Angeles. Look at the northwest corner of 24th and Vermont. 81x130 ft.

This property is improved with one and two-story buildings bringing better than 7% on old leases. One-story building has foundation strong enough for second story. By improving that portion of property now vacant, and making some changes in present buildings, income can be greatly enhanced.

This is a real opportunity. Don't delay. Tomorrow may be too late.

Exclusive Agents.

99-YEAR LEASE

Southeast corner of Hollywood and Western Avenue. 170 by 150 feet. One of the best outside corners in Los Angeles. A wonderful location for large buildings.

Can you realize what this property will be worth in 10 years?

Rents today on short leases, better than $20,000 year. $50,000 security required. 10-year building clause.

Exclusive Agents.

W. I. Hollingsworth & Co.
879-651 — Exclusive Agents
Hollingsworth Bldg. — 6th and Hill

SEVENTH STREET CORNER

BETWEEN ALVARADO AND FIGUEROA

Improved with one-story brick building built to carry additional story. All leased and paying good income.

Price $1565.00 per foot

FOR SEVENTH STREET FRONTAGE

We believe this to be the cheapest property on the entire street and one which is bound to make a tremendous profit for the lucky purchaser.

Full Particulars from

MR. MINES or MR. DURNERIN

W. W. MINES & CO.

Suite 1001 Stock Exchange Bldg.
639 So. Spring St.
Phone 875-834.

HILL STREET

The Great artery, where values will soar; the big street which is attracting the attention of wise investors.

A BUILDING SITE

right in the path of tremendous developments; three limit-height buildings projected within a few hundred feet.

$4000 Per Front Foot

warrants purchasing for investment or immediate improvement. We have tenants who will lease building on this site.

See us at once, as it will be sold soon.

The WILLIAM WILSON CO.

"OVER 39 YEARS OF SERVICE"

REAL ESTATE - INSURANCE

428 Pacific Mutual Building

CLUB ACQUIRES FINE PROPERTY

Local Organization to Build Near Santa Monica

More Than Two Millions is Paid for Acreage

Plans Include Great Hostelry Overlooking Pacific

One of the most important realty transactions of the year was made public during the past week in the purchase, by the Los Angeles Athletic Club, of 210 acres of mesa and canyon lands at the base of the Santa Monica Mountains, just north of San Vicente Boulevard, as a site for one of the finest country clubs in the United States.

The complete project comprises about 400 acres adjoining the Athletic Club property, the erection of a hotel to cost $1,500,000, overlooking Santa Monica Bay and the development of a great exclusive residential district surrounding the club grounds.

The acreage acquired by the Los Angles Athletic Club is to be improved with a fine club building of early Spanish architecture, together with a large swimming pool, outdoor handball courts, rifle and trap-shooting ranges, polo field and a modern golf course.

The property was purchased from Alphonso E. Bell for a consideration reported at $2,200,000. Mr. Bell, together with R. C. Gillis and Arthur Fleming, controls the development of the Santa Monica Mountain Park property.

The part of the property to be improved by the Los Angeles Athletic Club includes an area of about half a mile in width, and extending for a distance of about two miles along San Vicente Boulevard. Paralleling the boulevard at five blocks lies the canyon portion of the club's holdings, and this portion will be devoted to golf, tennis courts, and other outdoor sports.

The Athletic Club has reserved an area of high mesa land, about fifty feet above the floor of the canyon, as the site for its new building. This site will command a wide view of the ocean, as well as of the athletic fields on the floor of the canyon. At the western point of the mesa, on a bluff overlooking the Pacific, and adjoining the Uplifters' property, will be erected one of the finest hotels on the Pacific Coast.

The acreage not to be used for club purposes will be subdivided under the supervision of the John A. Vaughan Corporation, which has been selected by officials of the club to represent the organization in the sale of the home sites. A syndicate, formed by W. M. Garland, Jacob H. Wood and John A. Vaughn, is handling the subdivision of this area.

The property involved in the deal was at one time a part of one of the old Spanish land grants. Later it was acquired by the Santa Monica Land and Water Company, which has held it intact for years. The transfer of the property to the Athletic Club was handled by E. B. Giffen, who was assisted by Mr. Garland and Frank A. Garbutt.

MANY BUILDINGS UNDER WAY BY MEMBERS OF ASSOCIATED GENERAL CONTRACTORS HERE

The Southern California Chapter, Associated Contractors of America, announce activities of some of its members for the last week as follows:

Bavin & Burch Company made preparations to start work next week upon the construction of a four-story convent and dormitory building on Pico street, near Arlington street, for the Home of the Good Shepherd. The structure will be of the class C type with reinforced concrete frame and brick filler walls. Art brick and terra cotta will be used in the exterior trim and pine in the interior trim throughout. The building will cover an area of 50x165 feet and cost approximately $135,-603.

Bavin & Burch Company also report much progress upon the construction of the Padden and Pelton Building at 726 South Hill street, a thirteen-story class A structure of reinforced concrete. The building is being erected for the Greater Los Angeles Building Company and when completed will be among the finest new downtown business edifices.

GARAGE BUILDING

The Milwaukee Building Company is preparing plans for a one-story commercial garage on Hoover street, between Eighth and Ninth streets, for the Master Service Company. The structure will be of the class C type, covering an area of 50x213 feet. It will have brick walls, pressed brick facing and will cost approximately $22,-000.

Edwards, Wiley & Dixon started work upon the construction of a Spanish auto sales and garage building at the corner of Gorden street and Sunset Boulevard. The structure, which is being erected for the Peerless Motor Car Company, will be one-story high and cover an area 114x150 feet. The cost of construction will be approximately $39,500.

Work will be started soon by J. S. Metzger & Son upon a one-story bakery building, at Beaudry avenue and Mignonette street, for the Davis Baking Company. The building will cover an area of 50x 150 feet and will cost about $10,-000.

DINING HALL

Ralph E. Homann has been awarded the contract by the County Supervisors for erecting an addition to the girl's dining-room and store-room at Juvenile Hall. The contract price is $3491. The work will be started soon.

William G. Reed, Long Beach builder, is making much progress upon the six-story addition to Buffums' Department Store at Pine avenue and Broadway, Long Beach. The annex is a class A building of reinforced concrete and will cost when completed approximately $600,000. The structure is now three-quarters complete.

Other construction work being being done by Mr. Reed in California includes an extension to the State Capitol at Sacramento, $400,-000; a three-story steel and concrete hospital building, for Kern county, at Bakersfield, $600,000; and an annex to the Riverside Senior High School, $160,000.

LOCAL MAN IS HONORED

Member of Realty Board Made Executive of Division of National Association

Bert L. Clogston, a member of the Los Angeles Realty Board, has been elected a vice-president of the home builders and subdividers division of the National Association of Real Estate Boards, according to a telegram received by him from Leo B. Bozell, secretary of the division.

The honor was conferred upon Mr. Clogston at the Augusta, Ga., midwinter business meeting of the national association. The local real estate man intended to attend the eastern sessions but the illness of his wife prevented his making the trip.

Although he could not leave Los Angeles, Mr. Clogston sent a lengthy telegram to the meeting of the division outlining a prize offer. He suggested that a survey be made by a special committee, composed of members of this division, of display advertising for subdivisions and homes, printed in the leading newspapers of the United States and that this special committee "should choose from the advertisements submitted, a certain number which would cover the diversified field of subdivisions ranging in price from $300 to $5000 per lot, and that these be stereotyped and incorporated into a book, size approximately ten by twelve inches."

Mr. Clogston offered $100 as a prize to the member who sends in the best ad which the committee accepts for the book and $50 for the member who submits the second best advertisement.

At the Cleveland convention of the national organization of real estate men there was a most unusual interest displayed in the exhibition of subdivision advertising held in connection with the sessions of this department of the association. Request after request was made for samples of advertisements. It was while attending this convention that the inspiration came to Mr. Clogston to fulfill this demand in a satisfactory business like and yet inexpensive way. Because of his offer the expense of compiling the book of illustration of the best ads in the nation in this line of real estate will make the price of the volume within the reach of the large number of real estate subdividers and other brokers who desire it. It is expected that the book will make a most valuable addition to the works that have been published on this branch of business activity.

Hongkong, China, imports more than $500,000 worth of toys a year.

MAYO BUILT

THE OBJECTS OF *The Mayo Organization*

To create, design and build physically beautiful apartment houses and hotels. To make each individual apartment—in every Mayo-built apartment house and hotel—attractive and practical.

To so construct the whole that it will remain throughout the years a pride to its owner, and a source of contentment and pleasure to its various tenants.

To bring to each job the ripe experience and keen enthusiasm of certificated architects, skilled engineers and master craftsmen. When deemed essential, to finance the building for our clients. And, at all times, give each client unstinted co-operation.

That the objects of our endeavors have proven of worth to the investor in apartment houses and hotels is evidenced by the fact that for over 12 years we have been steadily at work building more and yet more apartment houses and hotels in Los Angeles.

With pleasure then we refer you to the apartment houses and hotels we have built, and the clients we have and are today serving.

We stand to be judged by our deeds, and on this basis of proven ability, solicit your commission for the designing and building of your apartment house or hotel.

WE CAN FINANCE YOUR BUILDING

Luther T. Mayo
BUILDING CONTRACTOR
528-531 Black Building
871-521
Banking References Furnished Upon Request

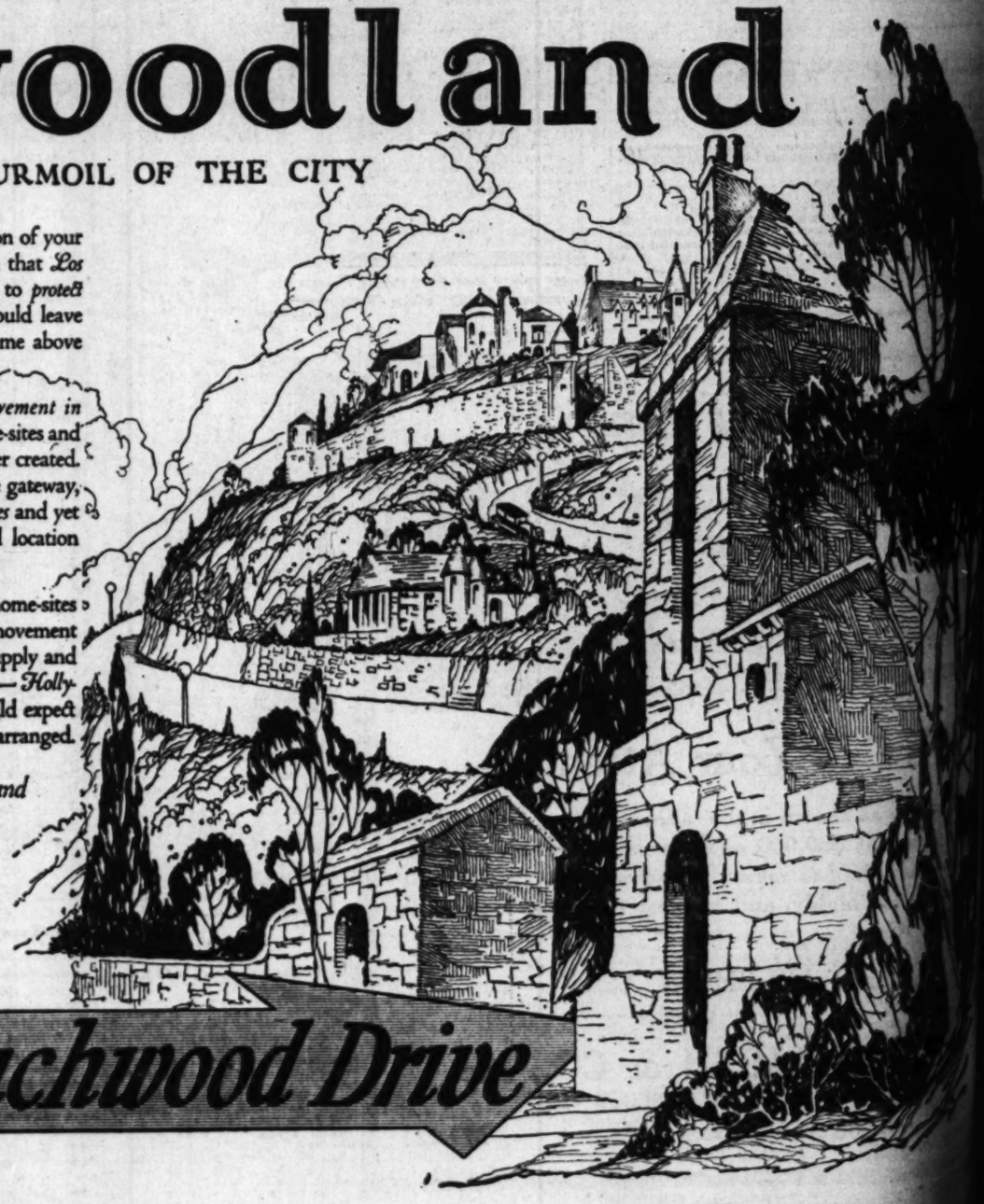
A Tremendous Project

Daring in design and execution. Largest of its kind in the West. Combination real estate and construction. Not an experiment. Proven success. Legitimate, clean cut. Profits in excess of 300%. Quick turn-over. Has been submitted to bankers and business men. Meets with unqualified approval. Want private parties with money as partners or financial backers.

Address D, Box 310, Times Branch

Hollywoodland

ABOVE THE TURMOIL OF THE CITY



Forecast the Future .... Immediate action should be given the selection of your permanent home-site—It is a foregone conclusion that *Los Angeles* will soon be a city of millions—in order to *protect your family* and *insure their happiness*, the time has come when you should leave the houses-in-a-row sections of the city and establish a delightful home above the smoke, fog and impure atmospheric conditions.

A Home In the Hills .... *Hollywoodland* —"*The Supreme Achievement in Community Building*," offers attractive hillside home-sites and is one of the most delightful residential districts ever created. This charming home-place, within the portals of its own natural stone gateway, holds every metropolitan convenience, close to the *center of Los Angeles* and yet in a setting of rare mountainous beauty—*Hollywoodland* is the ideal location for "*The Castle of Your Dreams*."

$2,000,000 Hollywoodland Sales ....Not always will these delightful *Hollywoodland* home-sites be available. The increasing demand and popular movement toward hillside homes will eventually exhaust the supply and force prices to unprecedented figures—*All now*—*Hollywoodland* home-sites are decidedly less than you would expect for hillside properties of this character. Extended payments may be arranged.

Drive in today



Titles vested in and guaranteed by Title Insurance and Trust Company. Street improvements guaranteed.

For Your Family's Sake—Investigate Hollywoodland

S. H. Woodruff
successor to
TRACY E. SHOULTS CO.

Office on the property 2690 North Beachwood Drive
Phones—Hollywood 1344—Hollywood 6682
MARTIN T. HILDINGER
salesmanager

Go to the Head of Beachwood Drive

"The Supreme Achievement in Community Building"

CTS OF
ganization

lly beautiful apartment
individual apartment—
ouse and hotel—attrac-

l remain throughout the
ree of contentment and

ience and keen enthusi-
d engineers and master
, to finance the building
ive each client unstinted

ave proven of worth to
d hotels is evidenced by
have been steadily at
apartment houses and

the apartment houses
clients we have and are

ds, and on this basis of
on for the designing and
hotel.

OUR BUILDING
Mayo
TRACTOR
k Building
d Upon Request

s Project
f its kind in the West. Con-
experiment. Proven success.
00%. Quick turn-over. Has
nen. Meets with unqualified
ney as partners or financial

imes Branch

pecially Priced Wilshire Homes

for Inspection—The beautiful home known as 1205 S. St. ... Ft. (just off Country Club Drive,) ideally situated in the ex... highly restricted Country Club Park district. 8 large ... bedrooms, 3 baths, every imaginable modern convenience; ... exclusively landscaped and with wonderful outlook; ... architecture. IMMEDIATE SALE must be made; priced ... below duplication cost at $23,500, but submit an offer if it ... requirements. OPEN SUNDAY AND MONDAY afternoons ... SEE IT TODAY—it's the bargain of the year. Further ... Wilshire Branch or Main Office.

Bungalow—A handsome home, situated on choice ... exclusive New Windsor Square District; has 7 fine rooms ... bedrooms and 2 tiled baths. Solid mahogany woodwork; ... stucco walls; many unusual built-in features. Without ... doubt the BEST BUY in the locality at $16,500. This offer... to particular people who appreciate splendid construc... Spanish design and exclusive surroundings. Let us show ... Wilshire Branch for appointment to inspect. Terms.

Sq. Bungalow—$11,000 is the total price of this ... $3000 handles, balance to suit purchaser. An exception... and well-located 6-room Spanish type home; French doors ... dining room opens onto artistic southern exposure ... large bedrooms with 4 big closets; fine lot in choice shrubs ... situated near stores, car and schools. It is hard to find ... at this price in such a neighborhood—it is our ONE BEST ... price. Why pay rent? Further details at Wilshire Branch.

Hotel and Apartment Leases

at $13.75 Per Room—Finely furnished; situated on ... corner, in excellent renting district. NO VACANCIES; ... monthly. Has 16 garages and attractive grounds. A buy ... the cautious investor; about ½ cash handles, including ... furnishings. See "Hotel and Apt. Dept." at Main Office; no ... information.

Nets $2000 Monthly—$15,000 cash handles, assured ... of $24,000; might consider good paper as part payment. ... brick building situated on fine close-in business corner; ... 35 per rm. Has large lobby, pool rm. and amusement hall. NO ... and waiting list. Actually clearing about $2000 monthly— ... furnishings, it is a SAFE and SURE INVESTMENT ... operator. See "Hotel and Apt. Dept." at Main Office for ... to inspect—no phone information.

Construction—We now have several well located hotels ... houses, both large and small, for lease on reasonable ... without bonuses. RELIABLE information and plans ... at the "Hotel and Apt. Dept." of our Main Offices. We in... if you prefer furnishing your own house—our ... will please you.

Lind-DeHaven Co.
Realtors
OFFICE: 724-7 Bank of Italy Bldg. Phone 879-156
Branch: Beverly Blvd. at Larchmont. Ph. 430-265

Vacant and Improved Property
INVESTMENTS
Consult Us for Safety and Profit

LARCHMONT CORNER
50x125
... in this busy section are increasing rapidly and this ... corner is ripe for stores and apartments, tenants ... plans on file. Price $40,000—half cash.
SEE MR. THOMPSON.

TENTH STREET BUSINESS SITE
56x100
... heart of one of the best suburban business sections in ... city, adjoining Seelig Store, ripe for stores, with the assur... of immediate tenants. In our opinion this is $100 a foot ... prevailing prices. Price $500 a foot.
SEE MR. JACKSON.

LEASED INCOME
... for 10 years at a total of $66,000—splendid rental sec... 11-unit new Stucco Court, white tiled baths, California ... white tiled sinks, large breakfast nooks, book cases, writ... cabs, real eastern construction. Guaranteed 10 year lease ... month. Price $45,000—terms.
MR. CROSBY OR MR. BECKEL.

SIXTH STREET CORNER
150x118
... on 6th Street, east of Westlake Park. Improvements ... per $1000 annually. A strategic corner that should make ... profits for the investor in a short time. Very attractive ... No phone information.
SEE MR. THOMPSON.

BURTON & CO.
REALTORS
... Ave. at 10th St. 766-931

THE FRANK MELINE CO.
With its many offices and several hundred salespeople thoroughly covers Los Angeles and adjoining cities.
We can furnish reliable information relative to the best available properties in this chosen field.

WE RECOMMEND

Sixth Street Corner—
200 feet on Sixth, close in, and in the heart of big improvements where neighboring corners are held at $1000 to $1200 per foot. For a few days we can deliver this corner at $800 per foot. Call R. D. HOWELL, 823-75.

Wilshire Boulevard Corner—
Close to Western Avenue, 135x224. Price $650 per front foot. Call O. S. STRAIN, 876-451.

Sixth Street Ground Lease—
Corner 122x166, just west of Westlake Park. The rental and terms are very attractive. Call T. C. W. HYNES, 823-61, or CHARLES OLDER, 522-75.

O. S. STRAIN, Manager
BUSINESS PROPERTY DEPT.

THE FRANK MELINE CO.
Down Town Office:
Entire Third Floor Sun Building, 7th and Hill
Phone 876-451

SPEED RECORD IS ESTABLISHED

Giant Structure Completed in Six Months' Time

Novel Features Incorporated in Building

Materials Used in Construction Reach Huge Figure

Completing the erection of two twelve-story steel structures and one three-story building of reinforced concrete within a period of six months—smashing all precedents for speedy construction—is the record achieved by MacDonald & Kahn, local builders and members of the local Chapter of the Associated General Contractors, in the construction of the new Mercantile Arcade, which extends from Broadway to Spring street between Fifth and Sixth streets.

The building, the cost of which exceeds $2,000,000, will rank among the finest and most beautiful arcades in the country, and will, it is stated, outclass every other commercial structure on the Pacific Coast. It was erected by a syndicate of San Francisco business men and will be owned and operated by the Mercantile Arcade Realty Company of that city.

Excavation work for the building was begun last May and the first piece of steel set by the construction company on June 21. Completion of the structure, with the exception of decoration and installations, was announced by J. W. Forderer, manager of MacDonald & Kahn, on December 21. The office sections of the building on both the Broadway and Spring street sides are now being occupied, while the portion containing the shops will be opened about February 15.

GREAT FLOOR SPACE

The entire structure from Broadway to Spring street covers a ground area of 38,000 square feet. The largest shop in the building, located in the basement and which will be occupied by the Leighton Co-operative Cafeteria Company, contains 25,000 square feet, while the smallest shop has an area of only 100 square feet.

The cafeteria, which is to be one of the special features of the building, will have the largest seating capacity of any dining establishment in the city. Accommodations are being made to serve between 7000 and 10,000 persons an hour. Approximately 3000 persons will be able to occupy tables at one time.

The facades of the two office buildings are trimmed with terra cotta from the ground level to the cornices. A new and very ornate design of the former decoration, known as Granitex and used for the first time in Los Angeles, ornaments the two arches on the front of the buildings between the second and third floors. This substance is of a lacy character and is commonly called lace-work terra cotta.

The skylight in the arcade section of the building is of double thickness and contains approximately 16,000 square feet of glass. Suspended from the center of the skylight are fourteen chandeliers which diffuse an immense radiance and lend dignity and charm to the promenade.

VENTILATION SYSTEM

An indirect heating and ventilating system has been installed to keep the structure and its numerous shops and offices heated and ventilated to the proper temperature the year around. Three large oil-burning furnaces have been built in the basement and from these the necessary quantity of heated air is carried to the roof of the building, cooled to the proper degree and then circulated through the offices, shops and corridors.

The floors in the cafeteria, main promenade, on the tiers and both entrances to the office sections are of terrazzo. Other interior finishes include marble, gum and travatine. The interior decorations are very colorful, the dominating hues being light and dark buff and green.

Nine variable voltage elevators have been installed in the two office sections and arcade building, three in each of the former and three in the latter. Installation of the lifts was made by the Llewellyn Iron Works, officials of which claim that the elevators are the most powerful and fastest passenger service carriers in the city.

Among the interesting facts concerning the construction of the Arcade Building are the following: The entire structure contains 60,000 square feet of glass; 4,400,000 cubic feet of space; 100,000 square yards of plastering; 1850 tons of steel and 12,250 square yards of concrete. All marble fixtures were installed by the Brunner Marble and Tile Company and all electric fixtures by the Newberry Electric Company.

Kenneth MacDonald, local architect, designed the entire building and Robert Youman, construction superintendent for MacDonald & Kahn, supervised the work of erection.

INVESTMENT COMPANY ELECTS NEW OFFICERS

[LOCAL CORRESPONDENCE]

OLIVE, Jan. 26.—Closing a very prosperous year, during which its activities have been reflected in the steady growth of Olive, the Olive Investment Company, owners of the new brick business block at the Canyon City, elected its officers for the ensuing year at the annual stockholders meeting.

Except for N. T. Edwards, who declined renomination owing to the press of other duties, the old board was re-elected, consisting of Dr. J. D. Thomas, L. A. Bortz, A. C. Fletcher, J. M. Bush, H. T. Moennich, E. M. Crawford and K. V. Wolff. The board will organize at a future meeting when a comprehensive program of improvements is expected to be launched in the Canyon City. During the past year the investment company opened a subdivision located on beautiful Olive Heights. Out of ninety-eight lots and seven dwellings originally included in the tract, only four scattering lots and two dwellings remain, it was announced during the session.

BUNGALOWS STARTED

[LOCAL CORRESPONDENCE]

LANKERSHIM, Jan. 26.—J. S. O'Neal has started work on a group of twelve bungalows in Central Lankershim tract, one of the community's latest subdivisions. The new structures are to front on Vineland avenue. Eight other new homes have been started in the immediate vicinity.

Business Structure for Near-by Community



Apartment and Store Building to be Erected at Alhambra

ALHAMBRA LOT TO BE IMPROVED

Plans Are Announced for Large Store, Apartment and Theater Building

[LOCAL CORRESPONDENCE]

ALHAMBRA, Jan. 26.—Announcement was made yesterday of plans for the immediate construction of a new two-story business block at the corner of Garfield avenue and Valley Boulevard, this city, by W. G. Kellow and Theodore Nagel, who recently purchased the property to be improved through Livengood & Tucker, local realty brokers.

Mr. Kellow is already heavily interested in Alhambra, having just concluded negotiations for a ninety-nine-year lease on property owned by him at the corner of Main street and Garfield avenue. The amount involved in the transaction approximates $2,000,000. He also is planning the development of other business sites that he has acquired the past year. Mr. Nagel was formerly a well-known manufacturer of Chicago, but is transferring all his interests to California.

Architect John Walker Smart and his associate, T. M. Carson of Alhambra, have completed the plans for the first unit of the construction program, which includes ten stores on Valley Boulevard with apartments occupying the second story. Upon the completion of this unit work will begin on the development of the Garfield-avenue frontage, which will also contain stores and apartments.

At the rear of the property is to be constructed a 1200-seat theater with arcade entrances from both the Garfield and Valley-Boulevard frontages. The architectural treatment of the theater and entrances will be a combination of Egyptian and Spanish. Stage equipment will be adequate for road shows and vaudeville. The owners have concluded a twenty-five-year lease for the theater with the L. L. Bard interests of Los Angeles and San Francisco. The interior treatment of the theater will compare favorably with the best theaters of Los Angeles.

The present improvement represents the most ambitious building activity that has thus far taken place on Valley Boulevard. Values in this district have shown an amazing advance the past year with perhaps a greater number of property transfers than any other section of Alhambra.

Livengood & Tucker are representatives of the owners in the handling of store and apartment leases.

LIMIT ON HEIGHT IS PROPOSED

Discuss Restriction of Buildings to Hundred Feet at San Diego

[EXCLUSIVE DISPATCH]

SAN DIEGO, Jan. 26.—John D. Spreckles, San Diego capitalist, is planning a twelve-story building at Sixth and Broadway, for the new home of the First National Bank, and will oppose attempts to limit the height of the building to six stories.

This information was conveyed to members of the San Diego Realty Board at its recent meeting. This meeting was addressed by John Nolen, national-known city planner, who is in San Diego for the purpose of interesting local citizens in a comprehensive plan of city development, which includes limiting the height of buildings, as is done in almost all cities of the nation.

It has been proposed that buildings be limited to 100 feet in the future, although there are several store and office buildings in the city exceeding that height at the present time.

Nolen delivered an interesting talk, illustrated with slides showing what other cities are doing in this line, and explained that they have found it a vital mattter, one that not only means beauty for a city, but dollars and cents as well, and one that affects every resident.

He cited Stockholm, Sweden, and other cities that are essentially commercial, but that have also become great resort cities, because of intelligent planning. He also told how one Mayor in Denver changed the whole civic life of the city by comprehensive plan that not only made Denver a better place in which to live, but also brought money into the city treasury.

Local Broker Writes Article on Advertising

The National Real Estate Journal, a publication devoted to the realty business, in its last issue prints in full an address on "Advertising in Selling Subdivisions" by C. C. C. Tatum, vice-president of the Los Angeles Realty Board, and also the Pacific Coast vice-president of the National Association of Real Estate Boards.

The article is illustrated by eleven reproductions of Los Angeles advertising, setting forth the examples of publicity exploitation for the different types of subdivisions in this city. Westwood, Greater Goodyear Park, Pico Heights Boulevard, Garfield Gardens, Oak Knoll, Fontana Estates, and other subdivisions are those from whose advertisnig the examples of "pulling copy" were taken.

In the introduction published in the national publication it says, "Here are fifty-six suggestions for subdivision advertising 'copy' used by Los Angeles subdividers. Real estate men will find that a study of this paper will furnish many 'leads' that may be applied in advertising their own property. It is impossible to present here the complete set of illustrations as indicated, but there are sufficient to show how the ideas have been developed."

The material in this article was originally in the form of an illustrated lecture which was given by Mr. Tatum before the home-builders and subdividers division of the National Association of Real Estate Boards at Cleveland, O., and which has attracted wide comment in realty circles both locally and in the East.

WILL PAVE STREETS

[LOCAL CORRESPONDENCE]

PORTERVILLE, Jan. 26.—Porterville took another forward movement when the City Council ordered specifications drawn for thirty additional blocks of paving. N. M. Ball, local contractor, is now laying paving on about fifty blocks of streets. Ordinances authorizing a reduction in water rates and increases in the salaries of several municipal employees were also passed at final reading. The cut in the water rate goes into effect on February 1.

Chas. D. Wagner
Building and Architecture

IT is the emphatic recognition of good design, workmanship and fair treatment that has established the standing and respect of our business. At this time we wish to renew our pledge of service to prospective investors. It shall continue to be our duty to give you our years of experience and honest effort in the design and construction of better building.

Twenty-two years of successful building in Los Angeles.

3152 Wilshire Blvd., Cor. Vermont
Telephone: Dunkirk 7463
L. A. BRYANT, Associated Architect

Eastern Exchange Wanted
For Los Angeles Income

Want Chicago
For Wilshire brick apartments, corner lot. Income $16,000.
Price $150,000
SEE MR. FOWLE

Want Detroit
For 2-story court; 15 4 and 5-room houses, facing Park. Rental over $11,000
Price $100,000
Mortgage $4000
SEE MR. INGRAM

Want Kansas City
3 Four-Flat Bldgs. Near Western and Santa Monica. Rental $9600.
Price $95,000
SEE MR. SIMPSON

Want Portland
For Wilshire Flats. Near 7th and Vermont
Price $45,000
Mortgage $17,000
SEE MR. INGRAM

Simpson & Childs
Exchanges Exclusively
453 South Spring—874038

Central Properties

99-Year Lease—Westlake District:
A corner situated in the heart of the Westlake District. Intersection of two prominent thoroughfares. Opposite corners improved with commercial buildings; many substantial apartments close by. Income now approximately $500 per month. Flat rental for 99 years. If you are familiar with leasehold possibilities in this growing district, we recommend your immediate investigation.

9th Street—Corner:
Near Figueroa. Income now. We offer the cheapest corner on this entire street at a price that is asked for inside frontage. Ripe for immediate permanent improvements. A wonderful speculative investment. Investigate 9th street, then call on us and secure the price on this fine corner. $32,500 handles. Balance mortgage 5 years.

Washington Street:
Exceptionally large lot. Close to Figueroa. Less than $600 per ft. This is the cheapest property near this strategic intersection. $20,000 handles.

Broadway—Income $20,000:
Situated in the center of the business district, surrounded by permanent retail and office buildings. At the expiration of present leases income can be greatly increased. If you are seeking security of investment we recommend this central property. $75,000 handles.

F. W. KADLETZ & CO.
REALTORS
825 Pacific Mutual Bldg. 870-996
Reliability — Service — Experience

Money Making Investments
The pick of Wilshire-Western Section.
Every one an Exceptional Value.

Vermont Ave. Stores. 50x140. $55,000.
New brick stores, near Santa Monica Blvd., showing good income, and is best store value on Vermont Ave. and in one of the busiest sections. Price $55,000. See O'HARA or EDWARDS.

Western Ave. Stores. Near Beverly Blvd.
57½x135 to alley, improved with fine brick store building. Shows good income and is best store value on Western Ave. and in one of the busiest sections. Price $55,000. See O'HARA or EDWARDS.

Choice Corner, 198x75, Near Western.
Exceptional corner for stores and apartments. Has 192 feet frontage with nominal improvements bringing in $200 a month. Priced under $325 per foot and actually worth $500. One of the best buys for the realizing of a large value increase in our office. Call MR. DARRELL or MR. SCOTT.

Six-Unit Court; Income $4000
Splendid stucco court near Wilshire Blvd. and west of Western. Close to splendid car service, stores, etc. A real money maker. Can be had for $32,500 and owner will carry $10,000 at 7%. See MR. DARRELL or MR. SCOTT.

Western Ave. Business and Income, $55,000.
Five stores and 5-unit bungalow court. 90 ft. of stores on Western and bungalow court on side street. Present rental, $5865 per year. Leases expiring and larger rentals now obtainable. $20,000 cash will handle. Balance first mortgage, 7%, 5 years. See MR. O'HARA or MR. EDWARDS.

Ideal Corner, 125 Feet, Less Than $350 Ft.
Half block from Western Ave. and close to Wilshire Blvd. An exceptional location makes it one of the best snaps in Wilshire for immediate profit. Nominal improvements show $240 a month. Price $42,000; $25,000 cash. Call MR. SCOTT or MR. DARRELL.

Westlake Apt. House. $80,000. Secured Lease, $10,800.
A brand new building very choicely located, under a 10-year secured lease. Best of construction, with every modern convenience. Has 56 rooms, electric elevator, etc. We can recommend this as a first-class investment, where values are increasing. See O'HARA or EDWARDS.

Choice Vacant Business Lots.
We have many exceptional values on several of the real important arteries of the Wilshire and Hollywood sections, ripe for improvements or where quick turnovers can be made which will show fine profits. See MR. SCOTT or MR. DARRELL.

It will pay you to consult our Income Department for choice investments.
IF IT'S FOR SALE ON WESTERN AVE. OR WILSHIRE BLVD., WE HAVE IT.

KELLS & GRANT
Cor. Wilshire Blvd. and Western
569-603 Drexel 0165

Let Us Show You These Exceptional Business Property Bargains
WE SPECIALIZE IN THE WESTERN AVENUE AND WILSHIRE DISTRICTS. YOU CAN BENEFIT FROM OUR SUPERIOR KNOWLEDGE OF VALUES AND EXTENSIVE LISTINGS IN THESE DISTRICTS.

BEST BARGAIN ON WESTERN AVE.
We have for sale the best improved business property bargain on Western Ave. Lot 100x135 ft. Close to transfer corner. Very busy section. Improved with $35,000 store building which shows an income of $625 per month now. No leases. Income can be increased. Price $87,500. $22,500 cash will handle. This property is at least $25,000 underpriced at today's market. There is nothing to compare at this price or on these terms.

WESTERN AVENUE BETWEEN THIRD AND WILSHIRE
125x150 ft. Present nominal improvements show income well over $1000 per year. Price $1000 per foot, making this the lowest piece of improved property between Third and Wilshire Blvd. This large property will not remain on the market long. Don't delay. Let us show you.

WILSHIRE BLVD. CORNER
Lot 125x150 ft. Finest large apartment-house site on Wilshire Blvd. at a price below anything of similar size in the locality.

BEVERLY BLVD. BRICK STORES
Deep lot. 50 ft. frontage. Rented to good tenants. Price $27,500, $10,000 cash will handle. Don't overlook Beverly Blvd., which now connects up with the Second St. Tunnel and is becoming the great thoroughfare between downtown Los Angeles and the Wilshire-Hollywood District.

WESTERN AVE. BRICK STORES
Close to Melrose. Price $52,500. 50x130 ft. Lot value at $1000 per foot. Car line on Melrose soon to be completed and will make property in the vicinity of Melrose and Western more valuable, as it will draw from thickly populated district.

SIXTH STREET CORNER
Lot with 150 ft. frontage, full depth. Adjacent to most active business center on Sixth St. The lowest priced property of its kind on this great and fast growing business street. A sure profit to the buyer at the price we are quoting today.

MELROSE AVENUE STORE
Shows 12% gross. 50 ft. improved business property. Excellent transportation. Big improvements under way in this locality. Priced $25,000. Terms.

VERMONT AVENUE
Car line intersection. 50x155 ft. to alley improved with two-story brick store and office building. Rents on lease $700 per month first year, increase second and third years. Shows 12% gross now. $35,000 cash will handle.

HOLLYWOOD BUSINESS BLOCK
Two-story brick and stucco business building with 115 ft. frontage on two streets. Both car and bus lines pass the door. Right at one of the busiest intersections in the city—occupied by high class exclusive business. Property and profitable going business can be bought separate or together as wealthy owner contemplates retiring. $75,000 cash required.

For Lease—New 200 to 500-room Class A hotel, to be erected on Western Ave. near Hollywood.

Let's Talk it Over
CLINCH —AND— THURTLE
403-405 S. WESTERN AVE.
Members L. A. Realty Board
569449—Phones—569452

LAACK & WILLIAMS
REALTORS
Recommend the Following Properties For a Sure Profit

Main Street Business Block
Netting better than 10% on entire purchase price. Only $50,000 to handle. This is a three-story brick bldg. with full basement on a lot 47x177. Located in the cream of activity where values are jumping. Present leases are for short terms. We hold exclusive and can deliver for few days only at this price, $125,000. Call MR. SMITH or MR. LAMB. 200 PANTAGES BLDG. 873641.

Business Corner
Unrestricted and zoned for business now. Large boulevard corner, one block from Vermont. Size 53x120. This is a steal at $6,000. Call MR. SMITH or MR. LAMB. 200 PANTAGES BUILDING. 873641.

A Wonderful Buy
Located adjoining corner of Vermont, Exposition Blvd. and McClintock Ave. Right across from beautiful park. Size 182x227. Ripe for development now as $250,000 apartment to be erected at once on next lot. Big activity starting here that should double values in few months. Only $250 per front foot and $15,000 cash will take it. For details, see MR. REYNOLDS, 200 PANTAGES BUILDING, 873641.

Hollywood Business Corner
This property 138x57 is located on Van Ness Ave. near Sunset and is ready for immediate improvement. The buying power in the vicinity is very large. At $165.00 per ft. it is the cheapest business corner in the Northwest section. Call MR. PLUMMER, WILSHIRE OFFICE, DUNKIRK 3300.

Sixth Street Corner Near Western
A wonderful business corner 150x83, that needs immediate improvements as stores in this locality are bringing $10.00 and more per ft. and vacancies are scarce. Our map shows this to be the cheapest business corner on Sixth St. and can be handled for $40,000 cash. Call MR. PLUMMER, WILSHIRE OFFICE, DUNKIRK 3300.

Fountain Near Vermont—Hollywood Lot on Car Line
Three street frontages 365x271 with slightly less on third street. Zone "B." Only $35,000 cash required. Call MR. NEEDHAM or MR. KESSEL, MAIN OFFICE. 873641.

Wilshire Blvd. Corner, 112x182. Only $35,000
This fine big corner located West of Western on Wilshire Blvd. and East of Rossmore in an exclusive district. Fine for an investment or to improve. Call MR. KLARQUIST, WILSHIRE OFFICE. DUNKIRK 3300.

TALKS ON GAIN IN REALTY SALES

Realty Class Hears Lecture on Title Insurance

Eastern Man Will be Speaker Tomorrow Evening

Second Section of Course to Start in February

The number of real estate transfers in Los Angeles county has quadrupled in five years and the number of subdivision maps filed annually has jumped from 146 in 1918 to 1445 in 1923, according to figures given last week by N. W. Thompson, title officer of the Title Insurance and Trust Company, to the class in general real estate conducted by the extension division of the University of Southern California under the auspices of the Los Angeles Realty Board.

The comparative figures as given by Senator Thompson follow:

Year	No. of Transfers	No. of Subdivision Maps
1918	115,948	146
1919	151,345	241
1920	255,837	449
1921	294,186	689
1922	334,964	1,078
1923	486,719	1,445

"Back in 1895 when the Title Insurance and Trust Company was located at Franklin and New High streets we had just one man at the counter," said Mr. Thompson, "and to keep him fully occupied it was decided to start what we called an escrow service. I doubt whether we had more than fifty escrows a year at first. But this form of handling realty transactions has been one of the most stabilizing influences in the business world today."

The subject of the title officer's talk was "Title Insurance," and he described the methods utilized in early days in comparison with the modern system. Various interpretations of the community property law were discussed and the results of the recent conference at Santa Ana were explained to the students.

At the meeting of this class tomorrow evening there will be two speakers, George R. Le Baron and Stanley L. McMichael of Cleveland. The first speaker will talk on "Business Property," and the second on "Leases." This will be the sixteenth and last meeting of this class as the course will be completed with the ending of the semester. A new class in general real estate will begin Monday, February 11. It will be a duplication of the course just being finished, all the lecturers being furnished by the educational committee of the Los Angeles Realty Board.

The second section in general real estate, which started the middle of the last semester of the school year, will continue until the sixteen lectures have been completed in March. M. C. H. Clinch spoke two weeks ago to this division on "Residential Property," and last Thursday Stanley L. McMichael, author of the books, "Long and Short Term Leaseholds" and "City Growth and Values," talked on "Leases."

HEADS REALTY BOARD



E. T. Oaks,

Recently elected president of the Southwest Realty Board, to serve during the current year.

GAIN IN LOANS IS MARKED

Financial Institution at Ontario Makes Considerable Progress in Past Year

[LOCAL CORRESPONDENCE]

ONTARIO, Jan. 26.—With loans on real estate outstanding on January 1, 1924, amounting to $1,222,450, a gain of $175,150 over January 1, 1923, according to the financial statement presented by Secretary J. O. Henderson at the annual meeting of stockholders of the organization at its offices, the People's Mutual Building and Loan Association was today declared to have established a new record for financial growth, which reflects the growth and prosperity of Ontario.

During the thirty-three years of its organization, the Mutual Association has proven a very important factor in the upbuilding of the city, particularly by encouraging the erection of dwellings, but the year just closed has witnessed its greatest activity in that regard.

Charles Frankish and D. B. Wynne, whose office terms expired at this time, were re-elected for the next three years. At the directors' meeting immediately following that of the stockholders, the board organized with A. P. Harwood, president; Charles Frankish, vice-president; J. O. Henderson, secretary-treasurer; C. C. Peabody, assistant secretary; and E. H. Jolliffe, attorney. Designated as depositories of the Association were the First National Bank, the Ontario National Bank, the Euclid Savings Bank and the Bank of Italy. H. I. Rose, John N. Huehn and J. O. Henderson were appointed to the appraisement committee of the association for the ensuing year.

NEW SUBDIVISIONS APPROVED

Activity Continues on Large Scale; Thirty-eight Tracts Considered by Committee; One Disapproved, Remainder Passed as Presented

That subdivision activity is continuing on a considerable scale is indicated by the records of the subdivision committee of the City Planning Commission during the past week, when plans for thirty-eight new tracts were considered. Nearly all of them passed, although one was rejected outright, and several were held over for further consideration. The following is the report, in part, of the committee:

5744—A new subdivision lying east of Vine street and south of Primrose avenue, tentatively approved on condition that the street be made twenty-six feet in width and the necessary storm-drain easements be granted.

7826—Tentatively approved upon condition that street layout be changed to conform to the standard in that district.

8066—Tentatively approved.

5713—A new subdivision lying east of Rancho Country Club and north of California Country Club, tentatively approved.

5483—A new subdivision lying east of Clybourne avenue and south of Sunland avenue, reconsidered and tentatively approved.

5981—A new subdivision lying east of Conoga avenue and south of Devonshire avenue, held over for one week for completion of field studies.

5976—Held over for one week for completion of field studies.

5949—Held over for one week.

5564—Held over for further consideration.

5813—Tentatively approved on condition that lots conform to the minimum area.

7766—A new subdivision lying south of First street and west of Virgil avenue, formally approved.

7927—A new subdivision lying north of El Modena avenue at Tunnel street, formally approved.

5928—Formally approved on condition that a twenty-foot alley be provided at the rear of lot No. 8.

6397—A new subdivision lying north of Fourth street and east of Eucalyptus avenue, formally approved upon the following conditions:

That Fourth street be widened to the basis of eighty feet; that Sherman Way be dedicated to the required width of fifty feet; that no lots without suitable building sites above the wash be included; that the location of Grand avenue be changed to conform to the middle of the quarter-section line.

5815—Tentatively approved upon condition that Valley Heart Drive be carried through the westerly tier of lots to boundary of city land so as to afford ultimate connection with Diaz avenue to the west.

7676—A new subdivision lying outside of the city of Los Angeles, east of Sawtelle Boulevard and south of Richland avenue, formally approved on condition that an investigation shows alignment of streets at boundary.

4759—Formally approved.

7467—A new subdivision lying outside of the city of Los Angeles, north of Amestoy avenue and west of Western avenue, tentatively approved on condition that the east and west streets be made to align with the streets across Western avenue.

4976—Tentatively approved.

7884—Formally approved.

4634—A new subdivision lying south of Tuxedo Terrace at Spreading Oak Drive, tentatively approved.

8083—A new subdivision lying northeast of Coringa Drive, formally approved.

7166 — A new subdivision lying south of Santa Monica Boulevard and west of La Brea avenue, disapproved for lack of widening of La Brea avenue.

6855—A new subdivision lying east of Western avenue and north of Rosecrans avenue, formally approved on condition that Hobart Boulevard and Goodrich avenue be widened to the basis of sixty feet.

8124—Tentatively approved.

7971 — Approved on condition that South Park avenue be ninety feet in width, Towne avenue sixty feet, and that lots conform to not less than the minimum area of 4800 square feet.

8515—Tentatively approved with a twenty-foot alley parallel to Moneta avenue.

5646—Tentatively approved.

5153 — A new subdivision lying west of Doncasper street and northeast of Avenue 42, tentatively approved.

Tract south of Eighty-eighth street and east of Figueroa street, tentatively approved on condition the lines of Figueroa street meet the requirements of the City Engineer's office.

5014 — A new subdivision lying east of Vermont avenue and south of Fifty-sixth street, formally approved.

7762 — A new subdivision lying south of Sunshine Terrace at Berry Drive, tentatively approved.

7881 — A new subdivision lying east of Avenue 42 and south of Sycamore Way, formally approved.

7930 — A new subdivision lying outside of the city of Los Angeles south of Sunset Boulevard and east of Cory avenue, formally approved.

8023 — A new subdivision lying north of Nordhoff street and west of Sherman Way, formally approved.

8063 — A new subdivision lying east of Bandini street and north of First street, San Pedro, approved on condition that no lot be less than the minimum area.

6506 — A new subdivision lying outside of the city of Los Angeles south of Delphi avenue and west of San Pedro street, approved on condition that the intersection of Jarvis avenue and Freeman avenue be so arranged as to avoid any fog in final location of streets.

8002—(Sheets 1 and 2)—a new subdivision lying south of Pruett street and west of Thomas street, formally approved upon condition that a turning circle be provided at the south end of Abrigo avenue.

FACT AND COMMENT

(Continued from First Page)

tiful and home-like homes," of Los Angeles at that time, with illustrations showing the brown, wide-eaved bungalow then at the height of its popularity. In this respect, at least, Los Angeles is unchanged; it is still a city of beautiful homes, but the city has progressed a long way since the era of the California bungalow. The residence districts of today show the hand of the skilled and experienced designer, and they are consequently more beautiful and more distinctive than they were a decade ago.

The city has progressed in more way than one, and the city of today, still growing, and still progressing, gives the observer an inkling of what the city of the future will be. In the next thirteen years changes as remarkable as those since 1910 will be wrought, and the Los Angeles of 1937 will be indeed a city of marvels.

FARM LAND PROBLEMS

Realty brokers in all parts of the State, are taking a more active interest in the farm-land situation, and in the development and colonization of existing uncultivated areas in Northern, Central and Southern California. Recently a large gathering was held in Riverside for the purpose of solving the problem of bringing more California acres under cultivation, and yesterday a second meeting, largely attended, was held at Fresno.

Legitimate aid to the farmer, together with a constructive program for bringing more acreage under cultivation seems to be the keynote of these meetings. Realty men are expecting a definite back-to-the-farm movement in the near future, and they are doing their utmost to further such a movement, in the belief that, when all is said and done, agriculture is the basic industry of the State, and upon the development of the farm areas and the prosperity of the farmer hinges the future prosperity of California.

The movement is sponsored not alone by brokers who have made a specialty of the sale of agricultural lands, but by many who have for years devoted their attention to the sale of city properties, and who do not know the difference between an adobe soil and a sandy loam. The latter class of brokers acknowledge the fact that the growing cities of California must be provided with food and clothing, and that every large city requires a considerable area of intensively cultivated back country from which it can derive its raw materials.

CITY BROKERS AID

For this reason specialists in city properties, innocent of knowledge of agricultural matters, are taking an active interest in the program of farm-land development sponsored by the State Real Estate Association, the Real Estate Commissioner, the Approved Land Settlement Association, and others.

There is no organized attempt on foot to divert incoming residents from the cities to the farms, but there is an attempt being made to see that those who come here with the idea of acquiring farming lands are taken care of properly; that they are not sold any worthless property, and that the cotton grower is not located on an orange grove. Modern marketing methods, transportation, irrigation and power are also receiving consideration as they relate to the farmer, and if the work is carried on with the same energy that marks its inauguration, the next few years should see the development of large areas of tillable lands along safe and conservative lines.

Only women of the servant class are seen on the streets of Timbuktu.

How Would You Like To Make $200 Today?

That's just what you can do by going out to our pre-opening sale of lots today, in Orange Grove Manor at Downey. This little city and surroundings are in the subdivision stage, with attendant opportunities to profit through rising values.

The setting of our tract is most charming. It has residential attractiveness, surrounded by fine homes, schools and churches, and within a few blocks of the little city of Downey, and almost in sight of Los Angeles. Perfectly level, sandy soil, on fine boulevard, with all the city conveniences without any of its annoyancs.

This SELECTED, SUNKIST ORANGE GROVE TRACT, so unique and advantageous in its PROXIMITY to the CITY, could not be converted to any thing other than a community of HOMES above the average.

At our PRE-OPENING TODAY, the lots are priced RIDICULOUSLY LOW, as the tract is not large (only 20 acres,) and if you wait till tomorrow—oh, well, tomorrow will NEVER COME, when you can buy these beautiful lots at these prices.

If you wish to build, you can settle down here in the most SOUL SATISFYING environment, and at the same time realize a HANDSOME PROFIT on your investment, as this Sunkist grove is positively the dearest spot in all the SOUTHLAND.

The progress of LOS ANGELES has become one of the SEVEN SUBLIMITIES of civilization, and right within a FEW MINUTES' drive from this wonderful metropolis, you can own your part of it.

All IMPROVEMENTS (and you get them all) are included in the purchase price. But you must check up on our PRE-OPENING PRICES to realize that a home in ORANGE GROVE MANOR, with all its accrued advantages and prestige, is actually within range of YOUR RESOURCES. This level tract lies INVITINGLY before you. Drive out to it TODAY. It is clean and spotless. No dirt, no dust, and boulevard all of the way, and yet only few minutes' drive from the crowded city. ENJOY this short trip, which you have, perhaps, never taken, and when you arrive there, you will be served with FREE ORANGEADE, by a DAINTY MAIDEN, made from the BIG JUICY ORANGES gathered from the trees on the very lot which you MAY BUY.

Every lot in ORANGE GROVE MANOR is an investment lot. The PROFITS are here for you to share. But the WISE INVESTORS who act TODAY will carry this opportunity beyond YOUR REACH. So make up your mind to get your share.

DON'T WAIT, BUT COME OUT TODAY.

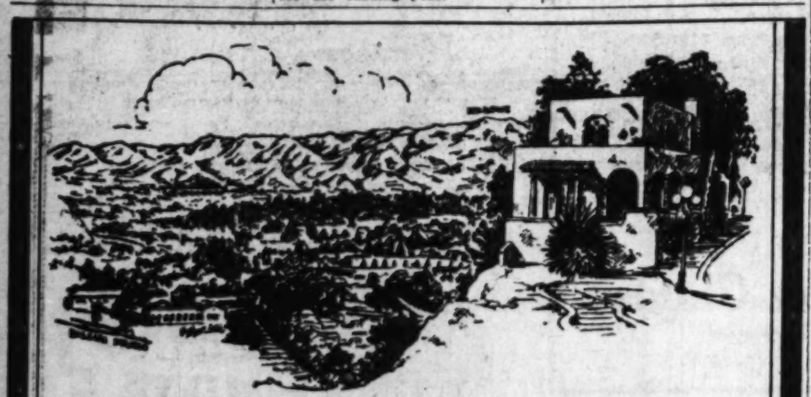
HOW TO GO—
Drive out East 7th to end car line. Turn to right on Telegraph Blvd., and follow the posted red arrows to the tract right at Downey.

SMITH & WEAVER

920 So. Vermont Ave., Subdividers.

Telephones Dunkirk 4850—Tract, Downey 285.

Salesmen please report at tract promptly 9 a.m. today.



MONTEREY HILLS

Words cannot paint the view, as you will see it from the windows of a home on MONTEREY HILLS.

Nor can we adequately describe the environment of wealth and comfort that surrounds you here.

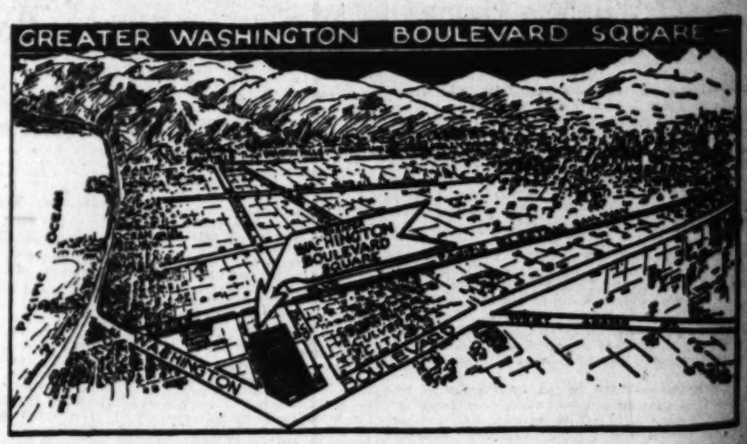
More beautiful than Hollywood or Beverly Hills and CLOSER TO LOS ANGELES by 15 to 30 minutes' driving time, MONTEREY HILLS offers you these advantages PLUS the HIGHEST GRADE IMPROVEMENTS at a cost of HALF what you expect.

A more magnificent investment your imagination cannot picture. Don't merely read, but come and SEE MONTEREY HILLS today!

Opening Prices Unit No. 1
$800 to $3500
Including All Improvements

How to Get to Monterey Hills:
Go out North Broadway, turn left and follow Pasadena Avenue, crossing the Arroyo Seco bridge, past Ostrich Farm to Monterey Road. Follow our signs to property. Or, take So. Pasadena car to Lincoln Park station and follow signs.

Oliver & Carver
Fred H. Oliver — Roy L. Carver
1242 PACIFIC MUTUAL BLDG.
SIXTH AND GRAND
Phone 828-461



Open Today, January 27th

Drive out Washington Boulevard **today** and see Southern California's finest new subdivision—

GREATER WASHINGTON BOULEVARD SQ.

Water, gas and electricity on property. Material for streets, sidewalks and curbs is on the ground. Building is ready to start.

All 50-foot lots—high and level. Idea eal home-sites. Safe Investment.

Invest your dollars now in this center of activity. Prices advance in February!

BUSINESS DISTRICT DEVELOPMENT COMPANY

Merchants National Bank Building

Arthur Mandigo
Sales Manager

Tract Office Phone
Santa Monica 62159

ou Like

$200

?

ie of lots today, in Orange Grove subdivision stage, with attendant op-

activeness, surrounded by fine homes, f Downey, and almost in sight of Los the city conveniences without any of

e and advantageous in its PROXIM- a community of HOMES above the

SLY LOW, as the tract is not large row will NEVER COME, when you

SATISFYING environment, and at t, as this Sunkist grove is positively

SUBLIMITIES of civilization, and polis, you can own your part of it.

purchase price. But you must needs in ORANGE GROVE MANOR, with of YOUR RESOURCES. This lovely t is clean and spotless. No dirt, no ive from the crowded city. ENJOY you arrive there, you will be served the BIG JUICY ORANGES gathered

The PROFITS are here for you to this opportunity beyond YOUR

Y.

WEAVER

t Ave., Subdividers.

850—Tract, Downey 285.

tract promptly 9 a.m. today.



ary 27th

see Southern Califor-

ULEVARD SQ.

treets, sidewalks and curbs

s. Safe Investment.

ces advance in February!

ENT COMPANY

uilding

Tract Office Phone
Santa Monica 62159

CHOICE WILSHIRE HOMES

Story Plaster, $9750

to new Los Angeles High School, a coming district. Has large ing-room with fireplace. Tile sink, breakfast nook in kitchen, 3 rooms and bath upstairs. Exact front lot 50x150. Two-car garage. ment a small here for attractive home. $2000 cash. See MR. WELSON.

De Luxe Home, 7 Rooms, $16,000

is a wonderful home, 3 bedrooms and breakfast room. Lot 66x134. the interior finish is in mahogany. This is an exceptionally attractive ome and a splendid buy. See MR. MARMONT.

and Ardmore, $18,000

t location, and will not be on the market long at this price. Lot ome rents $13,000 for apartment site. Four bedrooms, large bath, ern shower, adequate library, new furnace. See MR. MARMONT.

Wilshire Home, $21,500

Wilshire and Irving Blvds. Five bedrooms, 2 baths. A splendid home cash will handle. Be quick, as price and terms are right. See A. R. HAUTER.

Square Home! $26,500

Wilshire Square. 12 rooms, 3 baths. Beautifully finished. Oak floors, Tile throughout. Heat fronts. Only a step from Wilshire Blvd. Restrictions run for a year to run. Easy terms. See MR. KELLS.

Home De Luxe, $45,000

living-room, dining-room, sun room and entrance hall all in mahog- finish. Butler's pantry, maid's room. Breakfast-room. Four large bed- rooms and 2 baths second floor. Two-car garage. Man's room and bath. Lot 85x218. $4000 under value. See MR. CRANE.

Wonderful Home, Beautiful Location, $75,000

Lot 100x250 feet. Artistic English home, overlooking mountains. Well landscaped and exceptionally well planted. Living-room and solarium 30x50. Beautiful dining-room, attractive octagonal breakfast-room. Fully equipped kitchen, maid's room and bath. Four large well ventilated bedrooms with ample wall space for furniture. Two fully tiled baths with showers. Extra lavatory and toilet on first floor. Electrically controlled heating system. Floors are all heavy, quarter-sawed oak. Wall decorations in oil on canvas. Laundry and com- bination chauffeur's quarters in garage. See this attractive house before it is sold. Phone MR. HAUTER.

KELLS & GRANT

Cor. Wilshire and Western

Drexel 0165

A SURE PROFIT FOR YOU

Only $30,000 required. A very choice corner in the heart of the high rental district. Contains about one and one-half acres and can be subdivided im- mediately into apartment house sites at a very hand- some profit. The location is second to none, the terms are easy, and the price is right. This prop- erty has been appraised by one of the keenest judges of realty values in Los Angeles, as a REAL BAR- GAIN. Ask Mr. Rix or Mr. Bell.

ANOTHER BARGAIN

Glendale Boulevard Corner improved with fine new stores under lease. Ground values on this import- ant Boulevard, and more particularly at this loca- tion, are increasing rapidly. This is a fine invest- ment and we certainly can recommend the purchase at $35,000. Cash required, $17,000. Ask Mr. Lips- comb at Capital 1609.

ANY SERVICE IN REAL ESTATE

ARTHUR M. GILMAN
REALTOR

501 Hill Street Bldg., Hill at Eighth

823-157 823-012

SACRIFICE SALE

BEAUTIFUL HOME
LAFAYETTE SQUARE

$37,500—Worth $60,000

Two-Story—Twelve Rooms—Three Baths
Corner Lot, 120x140



Highly restricted neighborhood. House is Stucco with Tile roof. Interior in mahogany and ivory; hardwood floors throughout. Beautiful entrance hall, exceptionally large living room with sun room adjoining, large dining room, breakfast room, pass pantry, kitchen, maid's room and bath on lower floor. Second floor has four large Master bed- rooms, two tiled baths and extra shower, two large glassed- in sleeping porches, sun room and dressing room. Third floor has large billiard room.

Detached garage with two rooms and bath above. Ideal for family. Priced for immediate sale at

$37,500

PECK REALTY CO.

557 South Western Avenue

Exclusive Agents 56527

AGRICULTURE IS BASIC INDUSTRY

Diversified Crops Here Mean Profits for Farmer

Southwest's Food Bill Half Billion Last Year

Back Country's Future Hinges on the Farmer

BY DR. GEORGE P. CLEMENTS

[This is the last of a series of four articles by Dr. Clements, manager of the agricultural department of the local Chamber of Commerce. He will discuss agricultural conditions in Southern California.—Ed.]

It is not the intention of these articles to convey the impression that it is necessary for the California farmer to have agricultural college training, but there are certain conditions existing in this State which make the farmer's vocation more highly technical than elsewhere. Every year this becomes more true of the entire Southwest.

To the graduate of an agricultural college, it might be well to state that there is no place in the country which offers him so many opportunities. Because of the large number of crops grown here a wider range of research and agricultural study is made possible. There is a great percentage of the populace of the Southwest vitally interested in agricultural education and because of this there is a favorable field for the endeavor of the "aggie grad."

The producer who may desire to go on the farm and make his endeavor a life work has opportunities that are equally good. With all conditions affecting agricultural production favorable, the Southern California farmer has a bigger opportunity than the farmer of any other part of the land. The principal function of the agricultural department of the Chamber of Commerce has been to see that these are right for this most essential citizen of the south. If the man or woman interested in agriculture will come out here and give himself a real opportunity to succeed and if he will devote the proper amount of effort his success is practically assured.

All along the Pacific Coast we are hearing and reading a great deal about industries. It would seem that the Coast has in progress a movement which might be termed an industrial boom. As a matter of fact there is nothing about the present situation which gives it any of the complexion of a boom of former years. The Pacific Coast and especially the Southwest has just become cognizant of the economic fallacy of rebuying its own products as food, apparel, etc., with the added cost of a cross-country freight haul.

REWARD TO FARMER

From this period of activity the farmer will reap a reward because it means a closer and greater market for his products. The Southwestern farmer is certain to profit from the industrial expansion of the cities of the section.

The industrial foundation of any section of the country consists of cheap fuel; abundant and economical raw material; living conditions at such a figure as will encourage comparatively reasonable and efficient labor and adequate markets and means of distribution. In all but the first of these the farmer has a vital interest.

Much of the raw material used in plants comes from the farm; living conditions in a way determine the prices of agricultural products and the farmer is a vital part of the markets in which manufactured products are consumed. The agricultural industry is the foundation for other industries and as such must profit when the latter profit and undergo depression when they are depressed, providing, of course, that attendant circumstances are as they should be.

The farmer of the Southwest is primarily interested in producing food products and agricultural manufacturing products. This gives a grower a wide range of crops which he can use in rotation to keep his soil from becoming exhausted and to increase the yield of his several plantings. Cotton is one of the most important crops grown in the Southwest and in this section yields more per acre than in any other. Southwestern cotton is the finest in quality and regularly receives a bonus when offered on the market.

HEMP PRODUCTION

Hemp should play an important role in the agricultural pursuits of the Southwest, both as a valuable crop and as a soil eradicator. In the latter use it is valuable in the elimination of alkali.

The value of crop rotation is demonstrated by the yield of cotton, which with rotation will produce one bale or better on each acre against one-half bale as of planters' proposition. Hemp is another example of the value of rotation. This crop growing on a single acre field will produce 500 pounds of fiber for each eighteen inches in height and an additional 500 pounds for each additional eighteen inches. Under rotation the crop will reach a height of seven to eleven feet and less than one-third this height without rotation. Both of these are on ten-year averages.

There has been a great deal written lately about the necessity for the diversification of crops. Rotation will take care of diversification. The farmer who raises one crop or who is the victim of the "planter habit" is dependent on the diversified farmer as much as the urban resident.

All of these are more or less technical questions which the purchaser of a farm in the Southwest must consider.

The average family of three spends approximately $1000 a year for food. This means that in this immediate section some $500,000,000 were spent last year. The entire State produced a total crop at $375,000,000. This is evidence that the Pacific Coast is closely linked to the vast area which we have called the "back-country." The farmer in this "back-country" is to be a factor of more consequence in future years than a similar individual in any other section.

In the Southwest as in no other part of the country has real appreciation has been developed for the farmer, because there is a general knowledge of the value of the development of the section's agricultural potentialities.

The residents of the Southwestern cities are interested in seeing the farmer placed on a good farm where he will succeed and become prosperous. In the interests of the persons who are coming to locate on farms in this section, those whom we have termed "colonists," a number of nonprofit agencies have been established to assist these persons to find a locality which will insure their success, such as farm bureaus and agricultural departments of schools and commercial bodies.

It would seem that about all that can be done to safeguard the newcomer has been provided, if he will avail himself of these facilities. The Southwestern Empire needs and wants farmers and all possible is being done to insure their success.

BUSY WEEK IN REALTY DEALS

(Continued from First Page)

on the roof. When completed the structure will represent an investment of approximately $1,000,000 exclusive of property investments. According to J. Ward Cohen, secretary of the new organization, the list of charter members includes Lloyd W. McAtee, Orra E. Monnette, Irving Hellman, James E. Woods, M. A. Hamburger, Frederick Thompson, Joseph M. Schenck, Cecil B. DeMille, Robert H. Parker, Ed Maier, Sol Lesser and M. and A. Gore.

The club will be nonprofit-making and nonsectarian and membership is invitational and limited. Temporary offices are maintained in the Bank of Italy Building, Seventh and Olive streets.

LONG BEACH THEATER

Construction will start soon on a Class A theater building for the West Coast Theaters, to be erected on Ocean avenue and Almo Court, in Long Beach, according to Meyer and Holler, who have designed and engineered and will build the structure. The plans call for a theater with a seating capacity of more than 2300 and a large stage. The lobbies and foyers will be spacious and will be luxuriously decorated and furnished. The exterior of the structure will be featured by large expanses of colorful wall surfaces and artistic pieces of sculpture at advantageous points.

There will be stores on the ground floor on both sides of the main entrance and an upper floor will be devoted to offices. Construction will proceed as rapidly as possible and should be completed before the first of next year. A theater organ and an orchestra of thirty musicians will be one of the permanent attractions, Harry C. Arthur, general manager of West Coast Theaters, announced.

FOR JOBBING FIRM

A six-story and basement building of reinforced concrete construction will rise at 728-736 South Los Angeles street for Grether & Grether, Inc., at a cost of approximately $250,000, according to the W. Ross Campbell Company, who handled all the details of the transaction. The site of the proposed structure is 95 feet wide by 147 feet deep.

Specifications for the building are being prepared by Architect John M. Cooper. The firm is now located at 752 South Los Angeles street and is well known in the jobbing trade here. The new move comes as a result of constantly increasing business and will give the firm approximately 92,000 square feet of floor space, as compared with a total floor space in their present quarters of 30,000 square feet.

Modern conveniences to be incorporated in the building will include a pneumatic tube system, electric passenger, freight and package elevators, and rest-rooms for women and men employees with lockers and shower baths. The firm imports and distributes merchandise from ten foreign countries.

BANK ADDITION

The Pacific-Southwest Trust and Savings Bank will erect a limit-height class A office and bank building as an addition to its present building on the northwest corner of Sixth and Spring streets. The building will be of steel frame construction with terra cotta facing on the exterior and will be a duplicate of the present building. John and Donald B. Parkinson are the architects. Construction will begin about the middle of the year.

The north portion of the Spring-street facade will be removed from the present building and reconstructed on the north bay of the addition. The typical window treatment will then be carried through from the north bay to the structure now existing at the corner of Sixth and Spring. The colonnade now in place on Spring street will be reconstructed and enlarged so as to extend across the major portion of both units. The same materials will be used in the new unit as now exist in the present building.

Construction on a new hotel to be built on the corner of Seventh and Palos Verdes streets, Los Angeles Harbor, will start soon, according to Noerenberg & Johnson, architects. The structure will be six stories high, of reinforced concrete construction, class A, arranged to contain approximately 210 rooms with 40 per cent baths. Cost is estimated at $500,000.

HOLLYWOOD APARTMENTS

Plans are being prepared and construction work will be started within the next few months on one of the most modern co-operative apartment buildings in Hollywood, according to an announcement made yesterday by Walker and Eisen, architects.

The name of the apartment is to be the Havenhurst, and the building will be built by Thomas A. McNamara at the southwest corner of Whitley and Franklin avenues. The property fronts 100 feet on Whitley and 155 feet on Franklin.

More than sixty-one apartments, arranged into suites from one to five rooms each, to meet the requirements of the prospective tenants, have been planned. All living-rooms will be spacious, none being smaller than 16x19 feet.

All entrances to the apartments will be made through private vestibules. Special attention has been given to the arrangement of dressing-rooms in order to obtain the most convenient arrangement. Kitchens will include automatic refrigeration and the furnishing of cube ice and ice water.

The exterior of the building is to be of Spanish design, using a combination of stucco and tile. The building will cost about $300,000, making a total investment of approximately $600,000.

NEW DIVISION FORMED

Two new divisions of the Los Angeles Realty Board have been organized at Wilmington and Eagle Rock, according to an announcement made by Secretary Tom Ingersoll yesterday as the result of action taken at the last meeting of the board of governors of the local organization.

The charter members of the new Wilmington division are A. K. Roseberry, J. Schneider, Neusbaum and Walters, F. J. Buckley, Earle S. Wiatt, Wilson & Wilson, J. M. Love, Pioneer Realty Company, Corbusier Company and Taft Realty Company.

The original roster of the new Eagle Rock division includes the following individuals and firms: J. B. Brown & Co., Hunt & Jones, C. W. Young, Smith Brothers, H. G. Warren Company, Wilson & Krochle, H. I. De Vol, R. L. Woodhouse, Stevens Realty Company, Blumer-Wilson Co., J. M. Odell, W. R. Johnston & Co., Scholfield & Sheppard, W. R. Denman and H. B. McDaniel.

Each of these divisions will have officers of its own and will function exactly as a separate unit complete in every respect, but in addition to the advantages of the local organization they will also have the benefits accruing from membership in the main board located in the center of the city, according to officers of the Los Angeles Realty Board.

Already the Hollywood division of the Los Angeles Realty Board has its program for 1924 under headway with a full set of officers and a definite outline for future activities, according to the chief executive, George H. Coffin.

Each division has a representative who is a member of the board of governors of the central organization.

TO MEET AT NOON

[LOCAL CORRESPONDENCE]

HUNTINGTON PARK, Jan. 26. Heretofore the members of the Huntington Park Realty Board have been meeting once or twice each month on business matters, and one night a month was taken up with holding a dinner, at which a prominent speaker would always be present. The board, however, has decided to do away with the evening dinner plan and instead will hold a noonday dinner, the first to be held at the First Christian Church tomorrow noon. During this session National Field Representative Herren will be present and deliver a short talk.

Church Corner Purchased for Club Building

[LOCAL CORRESPONDENCE]

UPLAND, Jan. 26.—One of the most important realty deals to be consummated in Upland in recent weeks was reported last week in which Fletcher H. Manker, W. W. Horak and William S. Avery purchased the site of the First Nazarene Church at the northeast corner of Second avenue and Ninth street for a reported consideration of $14,950. The property has a frontage of forty-four feet on Second avenue and 150 feet on Ninth street.

Under the terms of the purchase, the present church edifice is to be removed from the lot within four months, and it is understood that the Upland Masonic Lodge is contemplating the erection of a building thereon which will have storerooms on the ground floor and lodge quarters above. Messrs. Decker, Winn and Fetow acted as trustees for the church in the deal, which was made by the Empire Realty and Mortgage Company.

REAL ESTATE OFFICE FOR SALE

Large, well constructed office, big main office, two reception rooms, lavatory, gas, lights, etc. Will sell at cost with option of 18 mos. lease; exceptional low rental. Best location in city. See Owners, 254 N. Vermont at Beverly Blvd.

Study the Future Movements

Los Angeles is again experiencing an expansion of her retail shopping district. Exclusive shops have already purchased new locations. Department stores are enlarging.

Obviously, the investor who anticipates these movements will make handsome profits.

That Flower Street will be one of the next retail centers is confirmed by recent purchases and building plans announced by some of the most exclusive shops in the city.

Our survey of Flower Street gives all information desired and much in fact and figure worthy the consideration of every merchant, as well as investors. If you desire, one of our representatives will bring this survey to your office for consideration by appointment.

ROSENTHAL REALTY CO.

Profitable Real Estate Investments
420 Union Oil Building
Los Angeles, Cal.
Phone, 822-511



Another "Sample" of our Fairview Height's Homes

For a Home of the Type Pictured Above

Price Includes All Improvements

The price of our homes in Fairview Heights includes improved oiled streets, cement sidewalks and curbs; lawn, flowers and shrubbery planted. Garage and driveway with every home.

Pay Us

as small a sum as

$500 or $600 Cash

As First Payment to Show Your Good Faith, Then Pay Us

$40 to $62.50 Per Month

Fairview Heights homes selling for $3975 up are artistic in design, convenient in arrangement and substantially constructed of the best materials, built by day labor under careful supervision.

Model Homes Open Daily

Fairview Heights

Conveniently reached by paved boulevard and the best of street car service.

By automobile, drive west on Slauson avenue to Redondo Boulevard. South a short distance to our new Model Home.

By street car, take Hawthorne car to the first stop on Redondo Boulevard; 5c fare only by book.

Los Angeles Investment Co.

W. H. Harrison, Vice Pres. and Gen. Mgr.

Owners and Builders — Assets $10,000,000

1016 South Broadway — Telephone 870-251

"It Will Pay You to See Us"

Profitable Property Investments.

No. 1 Flower Street
NORTH OF 10TH STREET
IMPROVED BUSINESS PROPERTY

Annual Income $18,000. The improvement of Flower Street and 10th Street, and the many new height-limit buildings in this vicinity insure a big increase in the value of this property.
SEE MR. SMITH.

No. 2 West Sixth Street
$600 PER FOOT
$10,000 Handles

60-foot frontage near Figueroa. Our investigation shows this the best buy on this Street—SEE MR. LORD.

No. 3 Westlake Apartment House
$25,000 HANDLES
or Will Take

Good property as first payment. Annual income $14,400. The last word—appointments—electric elevator—SEE MR. LORD.

Information regarding above to Bona Fide Buyers.
No Phone Information.

BRYANT REALTY CO.

Bryant Realty Co.
Leslie G. Bryant
432-33-34 Title Ins. Bldg.
5th and Spring Phone 378-688
Members Los Angeles Realty Board

A Newspaper for Little Folks
What the Boy Scouts and Campfire Girls are doing—new games, puzzles, magic tricks, etc.—a bright clean tabloid newspaper for young folks, issued every week with the SUNDAY TIMES.

1/4-ACRE HOMESITES 75x160
With Bearing Fruit Trees
in LANKERSHIM GROVES
On Pacoima Ave.—100 ft. wide—near Sherman Way
City Water, Gas **$780** Lights, Graded Sts.
OPENING SUNDAY, JANUARY 27th
Drive to Sherman Way in Lankershim then West one mile to office at Pacoima Ave. P. E. cars through Lankershim—off at Pacoima Ave.
FRANK KNEISLEY
SUBDIVIDER
6071 Santa Monica Ave.
Phone Holly 0967

GREATEST YEAR IS CELEBRATED

Anaheim Realty Board Holds Annual Banquet

Bright Future Predicted by Association Head

Men Prominent in Affairs of Organization Attend

[LOCAL CORRESPONDENCE]

ANAHEIM, Jan. 26.—"The year 1924 in Southern California and Orange county will be the greatest in history. Every realtor who makes the proud claim to being a member of the profession has a part to play in this gigantic game of empire building that will bring to the Southland from five to twenty millions of people."

This was the manner in which Henry P. Barbour, president of the California Real Estate Association, predicted the future of the Southland in the next decade and charged the realty men of the community with their duty, at the annual banquet of the Anaheim Realty Board held here at the Elks clubhouse.

The meeting was attended by more than 200 brokers and brought about the conclusion that the sale of real estate as a "game" has gone forever and that in its place has come a business which seeks to build, not only for individual gain, but for the greater good of the community.

There were representatives present from the county, State and national organizations, each of whom stressed the paramount note of the meeting, that of making the "golden rule" a part of every transaction in which a licensed realtor is involved.

Mayor William Stark welcomed the visitors and realtors to Anaheim and declared that the city administration stood ready to aid in any manner that might make successful the recent innovations adopted by the profession throughout the land.

Glen D. Williaman, secretary of the State association, reviewed the activities of the Anaheim board since its inception, and gave some interesting sidelights on the work accomplished by the organization. Mrs. Carl Mock, president of the Santa Ana auxiliary, told of the work of the women as a contributing factor to the success of the men's organizations and declared that the work of the women at this time was being directed toward the successful completion of Newport Harbor.

Everett A. White, vice-president of the eighth regional district for California, Edwin T. Keiser, State Real Estate Commissioner, and William E. Herron, field secretary for the National Association of Real Estate Boards, with headquarters in Chicago, were among other speakers.

OFFICERS ELECTED BY VISALIA BOARD

[LOCAL CORRESPONDENCE]

VISALIA, Jan. 26.—Frank Carson has been re-elected president of the Visalia Realty Board for the new year. Other officers include vice-president, Clayton Edwards; secretary-treasurer, W. J. Ward; members executive committee, R. F. Cross and C. F. Relander; appraisal board, R. F. Cross, Frank Carson and W. J. Ward.

Members expressed belief that more small acreage development will be brought about in Tulare county during 1924 than for several years past. Large acreage development will not be practical, they declare, but inquiries from Eastern States as to possibilities of developing ten and twenty-acre tracts have been very numerous. The local board expects to work in closer co-operation with other realty boards of Tulare and Kings counties during the year. State officers will be invited to be present at a meeting here early in February, to which members of other boards will be also invited.

Changes

"Politics isn't what it used to be," sighed the old-timer.

"True," answered Senator Sorghum, "some of the most startling interviews get by without being denied next day."—[Washington Star.

Among Recent Transfers



Residence of J. Oelrich,

At 224 North Rossmore, sold to T. Wells of New York, through Robert White of the J. B. Althouse Company, representing both parties.

Cigar Concern Takes Lease on New Building

The Max Roth Cigar Company has secured a long-term lease on the three-story brick building located at 306 Winston street, owned by Antonin Sperl of Pomona; the building has a frontage of thirty feet on Winston street and a depth of 100 feet. Both parties in the transaction were represented by J. W. Kinsella of the San Pedro-street branch office of the J. W. Lewis Company.

The Max Roth Cigar Company is incorporated with Max Roth as president and G. G. Hollis as secretary and treasurer. The company is well known throughout Southern California, having been established in this city for a great many years, specializing in the manufacture of the "Poppy" and "Max Roth" brands of cigars. They also handle high-grade lines of tobacco and cigarettes. For the past five years the factory and sales headquarters have been located at 445 South Los Angeles street, but with the continued growth of the business larger quarters became necessary.

ALTA CANYADA

Only **four days more to purchase** ALTA CANYADA ESTATES at the present Prices.

10% increase February First on remaining tracts.

The most **beautiful estate** in **America** is **selling fast,** so come at **once** before it is too **late.**

$3000 up. One quarter cash.

HOW TO REACH PROPERTY
Go to Glendale, then right to Verdugo Road, left to town of Montrose, then turn right on either Verdugo Road or Michigan Avenue and follow our signs to property.

Alta Canyada Corporation
Phone 881359 1030 South

FAIRWAY
The Subdivision De Luxe
The Subdivision Beautiful
REASONABLE PRICES
on
REASONABLE TERMS

Of course you are going to motor today, and likewise, of course, you are naturally going to motor in the beautiful section of the country where FAIRWAY is located, with its panoramic view of mountains and valleys, and of course you will naturally be at FAIRWAY *sometime* through the day. You have not been told of the location of FAIRWAY before, for we did not consider it fair to you that its location be generally known prior to its reservation day, because of the predilection of speculators to secure choice lots in advance of home builders, even by having people stand on their lots prior to the opening, as is often done in high-class tracts of this kind. But here you have an equal chance with all to pick your homesite in the beautiful tract before *any* reservations are made, and if you are now too late, it is because of your own tardiness. The early bird catches the worm.

Now we will tell you of FAIRWAY.

Location

Fairway takes its name from its vis-a-vis to the south, the beautiful oak-studded green of the San Gabriel Country Club Golf Course, which fronts it on Longden Avenue. Its north frontage is on park-like Clarence Avenue, with the varied hued mountains silhouetted in sharp definition in the distance; its east line is the "Mountains to the sea artery", San Gabriel Boulevard, one of the most important highways in Los Angeles County.

Fairway lies between three of the fastest growing cities in the United States—Alhambra, Pasadena and Los Angeles, and each one is growing directly toward, and even now borders upon this tract; the immediate advance in value is certain and incalculable. Cities must spread and there is little ground left for high-class homesites.

The future of Fairway is assured. Aristocratic Oak Knoll and the Huntington Estate is but one mile away while surrounding the green, and in the immediate neighborhood are many handsome homes of men most prominent in the social and business world.

Advantages

Lots perfectly level. Ideal elevation and absence of both wind and fog. Finest water is here in abundance. Gas and electricity. Exclusive restrictions for residences only. No shops, flats or apartment houses. Broad side-walks and parkings. No lot less than fifty-five feet wide; all streets sixty feet wide.

Nowhere in the Southland are the sunsets more entrancing. The ever-changing colorful tones of Mts. Lowe, Wilson, Grayback, snow-capped Baldy and the range of which they are a part, are unsurpassed, while canyon and foothill drives invite you with their scenic beauty.

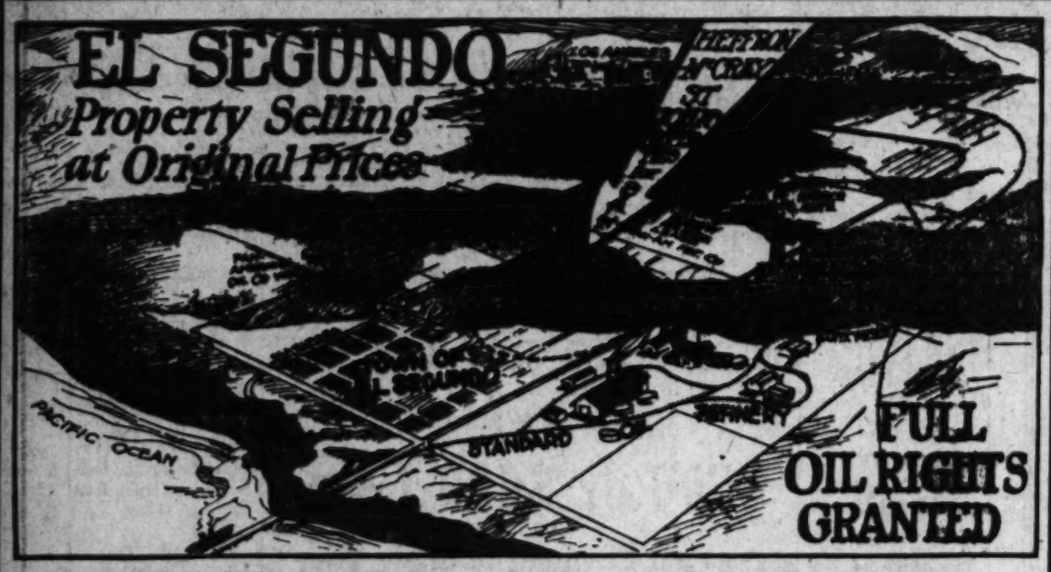
Besides the San Gabriel Country Club, which lies in its undulating panoramic beauty along the entire south front of Fairway, like your lawn, as it were, upon which no man will build, there are other clubs within easy distance; Midwick, Pasadena, Flintridge and Annandale.

The shopping districts of Los Angeles, Pasadena and Alhambra are readily reached over Broadway Drive, Alhambra and Valley Boulevards. Pasadena is but ten minutes away, while Broadway (to Seventh Street) Los Angeles is only twenty minutes' distant, with the sun to your back coming and going. Electric car lines, schools, churches, and all other requisite community facilities are here.

Fairway is in the heart of what is destined to be another Hollywood, and the final struggle for desirable and valuable locations must inevitably be hopeless to those who miss such great opportunities as are here presented.

List to the rumble of this stupendous progress before it overtakes you, and passes you by, as it were, over night.

TO reach Fairway drive out Huntington Drive (via Oneonta and San Marino) to Rose Ave., thence right on Rose Ave. to tract office on San Gabriel; or, drive via Alhambra to San Gabriel Blvd., thence on San Gabriel Blvd. to tract office. Fairway is located on the extreme north side of the San Gabriel Country Club and is bounded by San Gabriel Boulevard, Longden and Clarence Avenues.



STANDARD OIL COMPANY
STARTS RIG IN EL SEGUNDO FIELD

Marvelous, indeed, almost miraculous has been the progress of development in the El Segundo field during the past few weeks. Conceived in the minds of oil men as a likely field, the Pan-American Petroleum Company started drilling last July, then came the report in December that they had a showing of oil. The Fortuna Oil Company came next and is rushing its rig to completion and will start drilling next week.

And Now Comes the Standard Oil Company With a Brand New Rig to the North of the Pan-American Well

Drilling will soon be in order on this well. Now, just stop for a minute and consider the likelihood of all this activity.

DO YOU OWN PROPERTY IN EL SEGUNDO?

If not, now is your last chance to buy low-priced lots, because we have but a few left that include all oil rights and have no restrictions on them.

LARGE LOTS $500 to $1100
ON LOW TERM PAYMENTS

HEFFRON : McCRAY : ST. JOHN
SUBDIVIDERS
110 W. Grand Ave., El Segundo, Calif. Phone El Segundo 85

ANYON VISTA PARK



picture shows the canyon and mountain view and how you may look from your own yard or home down upon the sport fields of the new Los Angeles Athletic Club in Santa Monica Canyon. It also shows the tentative locations for the club house and the proposed hotel.

LOS ANGELES ATHLETIC CLUB BUYS SANTA MONICA CANYON AND MESA 650 ACRES OF PARADISE

MILLION DOLLAR CLUBHOUSE, GOLF LINKS, POLO *and* SPORTS FIELD 210 ACRES OF GREEN *and* CLUB GROUNDS IN CANYON 440 ACRES FOR $1,500,000 HOTEL *and* COUNTRY ESTATES ON MESA

Canyon Vista Park

Canyon Vista Park looks down upon the club grounds which begin at the foot of the canyon bank. With this beautiful development of canyon and mesa Canyon Vista Park lots have doubled in value over night.

But the prices have not been raised.

You can still buy at the original first prices, if you do it immediately.

Only a few lots. The only lots for sale on the east side of the canyon where the view of the mountains, canyon and club grounds is just right.

Canyon Vista Park is protected for all time by this high class development.

High grade restrictions for residences only for fifty years.

Good neighbors and outlook assured.

Watch sports from your own yard or home.

All improvements under ground. Sewer, water, gas and curbs in now. Balance of improvements going in as fast as contractors can get out of each others' way. Ornamental lights arrive this week.

Now friends, this is a very rare situation and an extraordinary opportunity. If you are ever going to have a home like these in Santa Monica you will need to act quickly.

There has never been a condition like this before and there never can be one like it again.

There are but few lots and the prices may be raised any day, but we will give time for you to take advantage of this announcement, before a raise, if you do so quickly.

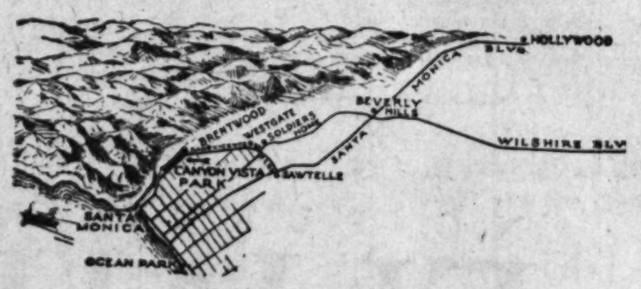
The people who have bought lots in Canyon Vista Park feel that they have already doubled their money.

If you are fortunate enough to get one of the remaining lots at the old price you will make as much from this event as they will —and secure a very wonderful site for a home in Santa Monica, that in a short time will be almost priceless.

Lots varied in size from an acre down.

Canyon Vista Park is between San Vicente Boulevard and Santa Monica Canyon from 26th street to 17th street, Santa Monica. Cross the Pacific Electric tracks at 26th street.

Tract office open Sunday.





SANTA MONICA LAND AND WATER CO.

217 West Ninth St., Los Angeles. Main 8790. 2103 San Vicente Boulevard, Santa Monica. 21339.

If you are driving on the south side of San Vicente, cross the Pacific Elecertc tracks at 26th Street.

TELLS OF WORK OF CONVENTION

Realty Broker Returns From Augusta Meeting

Adoption of Revised Code of Ethics Reported

Many Subjects Considered by National Directors

Frank Ryan, chairman of the committee on ethics in the National Association of Real Estate Boards, and C. C. C. Tatum, the new Pacific Coast vice-president of the national organization, arrived in Los Angeles Wednesday night from Augusta, Ga., where they attended the midwinter business meeting of the directors and representatives of the 500 members in the United States and Canada.

W. I. Hollingsworth, a member of the board of directors, is due to arrive in Los Angeles today. He went direct to New York City from Augusta on business.

Both Mr. Ryan and Mr. Tatum were most enthusiastic over the success of the convention. The midwinter conclave is held each January so as to expedite procedure in the regular convention during the summer months. Officers for the ensuing year are inducted into office, and by this method the new committees have their work well under headway by the time the regular sessions are held in the summer.

Consideration of a new code of ethics was one of the main features of the meeting just held at Augusta. Mr. Ryan's revision was unanimously favored and the directors were enthusiastic in their recommendation of the important document, going on record as favorable to the adoption of the new code at the coming national convention to be held at Washington, D. C., June 3 to 6.

MUST SIGN CODE

The new plan suggested by the former president of the Los Angeles Realty Board is most comprehensive. Each applicant for admission to a real estate board belonging to the national association will be required to affix his signature to the code upon his acceptance to membership. There are eleven clauses in the preamble to the revised code. The provisions are most explicit and the code in its entirety will take the place of all previous codes of the national organization if it is officially ratified at the Washington convention.

The motion for recommending the new code to the 1924 national convention was made by Charles H. Edwards, president of the Real Estate Board of New York, and it was seconded by W. E. Shannon of Washington, D. C.

"A total of 255 men and thirty-three women were registered at the midwinter session. Delegates were present from seventy-five cities, representing thirty States and the District of Columbia," said Mr. Ryan yesterday. "The program of the association as now outlined for the year will be carried out through its new 497 constituent boards all over the United States and Canada, through its seven specialized divisions, each in themselves national associations of real estate specialists, through its association and division committees, through the work of its central clearinghouse for real estate activities at its headquarters, and through the active circulation among local real estate organizations of the best thought on real estate conditions and principles and on real estate practice by means of the field work of the national association.

REPORTS ARE MADE

"Reports covering the accomplishments of the past year and the campaigns for the coming year in the work of the seven divisions formed an important part of the convention's program. The divisional organization, inaugurated approximately a year ago at the last midwinter convention of the national committee, has enabled the association to undertake highly detailed investigations carried on in every field of real estate interest by the men who are specialists in that field.

"More than 250 men are actively working on divisional committees, one division alone, that of mortgage and finance, has divided its field into investigation units now being covered by committees.

"The creation of the divisions, bringing with it the creation of the possibility of wide and intensive business study, is probably the most important accomplishment of the year in real estate organization, officers of the association believe.

FOUR OBJECTIVES

"Four great objectives that the national association has were outlined by L. F. Eppich, retiring president, in his address summarizing the work of the national body for the past year. They are:

"(1.) The collection of data concerning real estate experience everywhere.

"(2.) The study of such data and facts and the development from them of standards of practice.

"(3.) Growing out of the study of experience also, the association seeks to develop business and public policies which represent the views of the real estate interests of our continent.

"(4.) The development and enforcement of ethical standards which grow out of these three preceding activities and which is the most important function of the organization.

"Principles with regard to taxation for which the association has stood for some years are now gaining nation-wide recognition, Mr. Eppich pointed out. He expressed the belief that the major items of the association's taxation program are far advanced toward realization.

TAX PROGRAM

"The tax program includes:

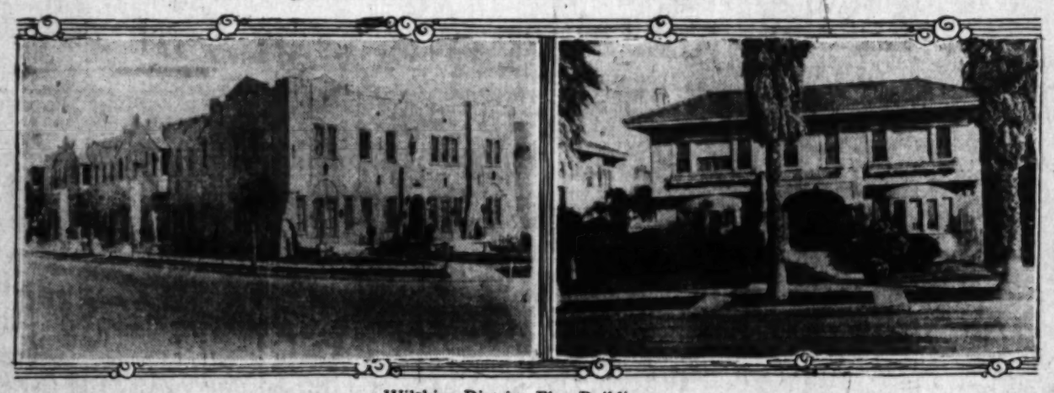
"(1.) The elimination of special privilege for great fortunes which now exist in the form of tax-exemption for income of State and municipal bonds.

"(2.) The reduction of the Federal income-tax law in all brackets, making possible the release of more funds for the development of new enterprises.

"(3.) Enactment of a sales or turnover tax.

"Public opinion is being gradually educated to the effectiveness and equity of such a tax and Senator Reed Smoot has predicted that this form of taxation will be the outstanding issue of the campaign in 1928."

Income Properties Recently Bought by Investors



Wilshire District Flat Buildings

The structure on the left, containing twelve flats, is located at the southeast corner of Second and Oxford streets. It was sold by the Mission Investment Company to Glenn M. Smith. The four-flat building on the right, located at 624 South Normandie avenue, was sold by Chapman Brothers Corporation to J. W. Ford of Chicago. Both deals were handled by Clinch & Thurtle, realty brokers.

NEW BUSINESS BLOCK

[LOCAL CORRESPONDENCE]

HOME GARDENS, Jan. 26.—The most modern business block to be erected in Home Gardens, with the exception of the $32,000 Dudlex Auditorium, will be started within the next few days. Louis Martin of Bell, has let the contract to C. A. Shaw for the erection of a brick building at Tweedy and Alexander street, which, when completed, will be about $8000. There will be three store rooms in the structure which is to be 52 by 70 feet in dimensions. The building will be completed within sixty days.

ENTIRE FLOOR LEASED

San Francisco Firm Takes Space in Connell Building

The leasing of the entire third floor of the M. J. Connell Building at 736 South Los Angeles street to the California Importing and Jobbing Company is reported by the W. Ross Campbell Company. The leasing of the premises marks the establishment of a Los Angeles branch by this San Francisco concern, which does an extensive business in all kinds of upholstery materials, mohairs, velours, damasks, tapestries, et cetera, many of which are imported from Europe.

The directorate of the organization is said to include a number of San Francisco's important business men, including Mr. Spiegelman, president, who is also president of the Continental Furniture Company of San Francisco, which recently established a large furniture-manufacturing plant at Fifty-first street and Santa Fe avenue.

The negotiations for the lease were handled through the Campbell Company by E. R. Knerr, industrial engineer, who also represented the lessor, M. J. Connell. The premises will be utilized as storage and display rooms by the lessees. Negotiations were conducted with Mr. Louis Spiegelman, secretary of the concern.

About 9000 square feet are being occupied under the lease and the lessees will take over the premises immediately. Office equipment and fixtures are now being installed.

Pasadena Site Changes Hands at Good Figure

By a "Times" Staff Correspondent

PASADENA, Jan. 26.—Involving a sum said to exceed $200,000, a piece of valuable business property located on East Colorado street and adjacent to the First National Bank, was purchased today by the California Security Loan Corporation, 168 East Colorado street.

According to A. W. Birne, president of the corporation and who closed the deal, the property which has seventy-five feet of Colorado street frontage, was purchased from a syndicate of Pasadena business men.

At the present time the property is improved with store buildings. At the expiration of the stores' leases in 1925 the corporation will build a new and modern building for their own offices. The sale constitutes one of the most important realty transactions made in Pasadena during the past few months. The property is located in the heart of the business section and is considered the most valuable in the city.

The Life of Trade

'Silicus: Don't you think it is just as easy to love a rich girl as a poor one?

Cynicus: It might be if there wasn't so much competition.—[New York Sun.



Beverly Hills Colonial M...

Spacious grounds, beautiful setting; in the beautiful section of Beverly Hills; ... large living room, dining room, library, ... room, solarium, kitchen and butler's pantry, large airy bedrooms, three baths—two ... tiled, Colonial finish throughout, a ... ing system, frigid air refrigeration, maid's ... bath in house; also studio in separate ... rear, can be used as servants' quarters. ... rage. $75,000 unfurnished, $90,000 ... owner, 616 Beverly Drive, Beverly Hills, ...



A long straight one, ...

Scene at Flintridge Riding Club.

OPENING
Next Sunday

IMAGINE a homeplace -- your *own* -- in California's most lavish setting. Nestled among the friendly hills, surrounded by growing trees; with a gorgeous panorama of mountains and valleys; green, oak-studded fields and winding roads ever before your eyes.

Where the air is sweet and clean; and the never-ending, ever-changing Sierras from dawn's first blush, through the lazy, golden hours of afternoon to dusk's purpling shadows -- present a new vision of loveliness every hour.

Where the pleasant social activities of an adjacent country club, the quiet beauty of your own estate; or the hurry and gayety of Los Angeles -- only thirty minutes away, are yours as you prefer.

Where cottage and mansion combine in California's most beautiful residence park. Where every modern convenience -- where beauty, happiness and health, make life most worth while.

Many people think of Flintridge as a millionaire's colony because of its magnificent homes. A man of moderate income can give his family the beauty and advantages of a home in Flintridge as well as the man of unlimited means. That is one of the remarkable features of this beautiful estate. The homes here have cost from $7500 to $225,000 and many of the choicest sites which will be placed on sale next Sunday are best adapted to small, artistic homes.

See New FLINTRIDGE Scenic Drive

If you have not taken this drive, or visited the ideal Flintridge home which is open for public inspection, there is a treat in store for you.

From Los Angeles via Huntington Drive, Orange Grove Avenue and Linda Vista Avenue; or through Glendale -- Verdugo Road and Michigan Avenue.

Watch For OPENING Announcement

The announcement in next Saturday and Sunday papers of the opening unit on new Scenic Drive will be read eagerly by many who have waited the opportunity to purchase smaller Flintridge homesites.

Beautiful homesites will then be placed on sale for $3500, with improvements: streets, gas, water, electricity.

NO PLACE COMPARES WITH

FLINTRIDGE

Los Angeles Office, 727 Title Insurance Bldg., Telephone 873-114
Flintridge Office, Telephone Fair-Oaks 212

DOHENY BOULEVARD TRACT
Unit Number Two



FACTS alone will explain best the value of Doheny Boulevard Tract. It borders on three communities, all of which must expand directly into it. Pacific Electric, Boulevards, Schools, Shopping Center and other conveniences all contribute definitely to its desirability.

The tract office at 3rd and Preuss Road may be reached via Wilshire, Sunset, Santa Monica Boulevards, Preuss Road or Burton Way.

Restrictions and improvements are substantial.

C. E. TOBERMAN CO.
REAL ESTATE -- INVESTMENTS -- SUBDIVISIONS -- INSURANCE
6780 HOLLYWOOD BLVD. PHONE HOLLYWOOD 4061

"President Coolidge"

...financial assistance for the farmers and ...in certain sections of the country.

"Carlsbad by the Sea"

...ding the President and Financiers much ...worry, as the district is prosperous and ...ers are contented.

...the statement quoted below as it was told ...by Mr. Wm. Kreutzkamp, one of our ...growers, a few days ago:

"...a tract of about six acres which I planted to Lima ...early in 1923. The crop turned out well and I re... the summer of 1923 very good prices. In ...of August I decided not to irrigate this tract ...as time for planting my Fall crop was drawing ...to, in spite of no further irrigation the beans ...to produce and are still producing as you will ...from statements I hand you herewith, which you ...bean crop."

...sales run from December 12, 1923, to January 5, 1924, ...for a twenty-three-day period: 85 bags weighing 7487 ..., which brought net returns of $955.63, or $159.27 per ...twenty-three-day period, after shipments had been ...many months. This is one of many reasons why we ...can prosper at "CARLSBAD."

...think: You can buy this land, with water at cost, at ...are on terms of 10% cash and 10% yearly. See us

SOUTH COAST LAND COMPANY
E. H. CLAUSSEN, Sales Manager
923 Garland Bldg., Los Angeles, Cal.
Phone 873-161

Client or Customer?

THE client has a right to advice; that is the nature of the relationship. The customer buys what you have to sell him.

Advice may help the client to the best possible purchase for his particular interest. The customer may also get the best, but he takes the chance.

It's all right to take that chance if the buyer knows the game. If not, he will do well to let one on who does know help him in his investments.

On real estate the LaBonte & Ransom Company are experts, offering service to clients rather than selling pet projects.

Our offices, in different parts of the city keep us in touch with real estate tendencies. Our experience and knowledge are at your disposal.

LaBonte & Ransom Co.
(Incorporated)
...W. Seventh St. 6637 Hollywood Blvd.
...N. Larchmont - 3751 Wilshire Blvd.
Phone 521-07

$10,000 Announcement

The $10,000 Bungalow at Beverly Vista will be given away Sunday afternoon, February third.

Mae Murray, one of our most beloved screen artists will present this greatest of all gifts.

If you wish to secure this wonderful home you must be at the corner of Preuss Road and Wilshire Boulevard, Sunday afternoon, as the house will be given to someone present.

Beverly Vista

If you haven't registered, lose no time in doing so. While you are on the tract registering we want you to analyze Beverly Vista from an investment angle. There are a few lots left. Make your selection before it is too late. Drive straight out Wilshire to Preuss Road.

John A. Vaughan
CORPORATION
5930 Wilshire Blvd.

HOUSING SHORTAGE IN LOS ANGELES PREVAILS

City's Program for 1924 Can Reach Nearly Four Hundred Millions Without Overbuilding

Although building permits totalling $464,124,954 have been issued in Los Angeles and more than $175,000,000 in other cities of this metropolitan area during the last four years, no reduction has been made in the housing shortage of 1920 and rental schedules are generally higher, especially for the more desirable commercial and residential accommodations. Enormous as has been the building program of Los Angeles and the great metropolitan area of which it is the center during 1923, a careful analysis of the local housing situation promptly shows that it has been no more than keeping pace with the constant growth in population.

A building program appreciably greater than has ever before been seen on the Pacific Coast will be forced upon practically all of the larger cities during 1924 by the normal demands for housing of all types occasioned by a rapidly increasing population and expanding business activities. This is clearly shown by a survey recently made by S. W. Straus & Co., based on official reports of building permits issued in fifty major cities of the seven Pacific Coast States and on conservative estimates of growth in population in each.

SITUATION UNCHANGED

The housing situation of 1920, reflecting a shortage prevailing throughout the nation caused by a five-year reduction in building incident to the war, was such that students of the subject agreed that at least five years of intensive building activity would be required to restore normality. Four years have passed since that opinion was expressed and the situation in Los Angeles has not appreciably changed and it has not been greatly changed in any of the larger Pacific Coast cities.

All of the larger cities and the vast majority of the smaller communities must anticipate the financing of a constantly increasing volume of new construction during 1924 and in this important phase of western business, S. W. Straus & Co., expects to participate in a very marked degree.

Although nearly $30,000,000 has been supplied by this house for new construction in these cities, approximately half of which was underwritten during the year just closed, conditions at this time indicate that the sum to be procured by this house for such a purpose in Pacific Coast cities during the coming year will far exceed the past year's record. During the year just closed ninety-eight building projects of magnitude were financed in part by bond issues underwritten by this house, sixteen of these being located in seven different cities of California, Oregon, Washington and British Columbia. These latter issues total $15,120,000 and the complete projects represent investment of more than $25,000,000.

SURVEY MADE

For the purpose of determining where the greatest need for new buildings exists and where may be expected the greatest building activity and greatest investment in new construction, this organization recently undertook an analysis of housing conditions, building program and growth in population during the last four years in all of the larger cities of the seven Pacific Coast States. With few exceptions it was found that building in these communities has not been keeping pace with growth in population and, as a consequence, property vacancy is below normal and rental schedules are proportionately high.

The building program of Los Angeles in 1920 called for $60,023,600, as reflected by building permits issued. This was increased by 37 per cent in 1921, $82,761,386. The total for 1922 was $121,206,787, an increase of 46 per cent over the previous year, and the $200,133,181 total for 1923 shows more than 62 per cent increase over 1922. If this ratio were to be continued throughout 1924 it would bring the year's total volume of new construction permits above $330,000,000. However, the current growth in population is such that even with such a vast sum invested in new building the local vacancy ratio would not be materially increased nor the rental schedules reduced by January of 1925.

Los Angeles has been investing $1091 in new building for each newcomer resident since 1920. Seattle has invested $2810, Salt Lake City, $2054; Long Beach, $1007; San Diego, $2094; Oakland, $1214; Pasadena, $2146, and San Francisco, $753. This latter low figure is in part attributable to a greater proportion of the population occupying hotels and apartments instead of individual housing and partly by an increasing shortage in housing as reflected by increasing rental schedules, which are now 40 per cent to 75 per cent higher than in 1920.

Demand for the financing of new construction is greater in Pacific Coast cities than elsewhere in the United States.

DESIGNS ARE PUT ON VIEW

Exhibit of Winners in Brick House Competition Now Being Held

In response to widespread demand, the California Common Brick Manufacturers' Association has decided to make a public exhibition of 100 drawings submitted in their recent small brick house competition. The exhibit is being held in a special room at the Metropolitan Exhibit, sixth floor, Metropolitan Building, Sixth and Broadway.

The small brick house competition proved to be one of the most interesting events of its kind ever held on the Pacific Coast. Architects and home designers from three States were numbered among the contestants. Los Angeles scored heavily among the winners of the thousand dollars in prizes. All but two of the eighteen designs selected by the judges were produced in Los Angeles. Santa Monica and Santa Barbara were the other two cities represented among the winners.

The exhibit is creating wide interest, both in the architectural profession and the building trades and with the general public. The designs not only show the interesting possibilities of brick in small-house construction, but they prove that the brick house is not necessarily an expensive house. Some of the most beautiful and practicable designs shown are for houses costing considerably less than $7500, the maximum amount allowed by the terms of the competition.

To those contemplating building the display presents a wealth of helpful suggestions in exterior design and interior arrangement. The competition discloses the very latest developments in California small-house architecture. The modern tendency in Southern California, based on the experience of recent years, shows an interesting departure from much that has heretofore been standard practice in room arrangement and grouping, as well as in exterior treatment.

FOR PUBLIC MEETINGS

[LOCAL CORRESPONDENCE]

SOUTH GATE, Jan. 26.—Another business block is to be added to the business section on Post street, between Victoria and Dearborn streets. Edward Dahlgren has started the erection of a two-story business structure, which will contain one large and one small store room on the first floor. The second story will be constructed as a large hall which will be convenient for lodge meetings, social gatherings and club sessions. There will be a small kitchen in connection. The front will contain in large letters, "South Gate Hall." This will be the first building of the kind in this city at which lodges and other gatherings may hold their sessions, as there is no other large hall in the city.

UNLESS you know of BEVERLY PARK, you did not realize such exclusiveness could be obtained in such desirable environment as Beverly Hills at such modest cost—residence lots as low as $1400 and business lots start at $2200, with one-fourth down terms. Improved, of course.

Natural beauty, peace and quiet—above the din of a busy world, unfolding a wonderful panorama for those who love the beautiful.

Nestled within the hills and bordering on high class private estates as it does, BEVERLY PARK has an irresistible appeal for you who wish a Highland home.

Drive out today.

Easy to reach by driving out Sunset Blvd., turning north at Beverly Hills hotel and following Benedict Canyon Road. Good boulevards all the way.

Taft Realty Co.
Main Office
5751 Hollywood Blvd. Holly 7190.
Tract Office on Canyon Road in Benedict Canyon.

Builders' Questions Answered

By Southern California Chapter, Associated General Contractors of America

[With the view of rendering assistance to prospective builders and for the purpose of giving sound advice on problems arising in connection with building projects, The Times has instituted this department, which will be conducted as a weekly feature. All questions should be sent to the Real Estate and Building Department, Los Angeles Times.]

Question: Can you suggest a method to deaden sound between floors in a flat which would be satisfactory, yet not entail too great a cost? I have tried two methods without success.

Answer: About the cheapest, fairly successful method would be to place a deadening quilt over the under floor, then apply wooden strips over same without nailing. Then nail the finished floor to the wooden strips, using care that no nails go through into the under floor.

Q.: I am getting a house built by a firm of house builders, the contract stating completion of house on or before the 31st inst. Have I any redress failing completion by the time stated, no penalty being mentioned?

A.: It depends upon the terms of the contract and also whether there have been any excusable delays; that ordinarily a contractor who fails to complete work within the time limit is liable for the actual damages even though no penalty is mentioned.

Q.: I have been informed by several people that there is a law in California to the effect that no owner can put you out of your house until the equity that you have put into it is all used up. I purchased a house on a small payment down, $500, and balance to be paid off monthly at $50 payments in rent. In the event that through some unforeseen happening I am unable to meet my monthly payments, could the owner demand his house? For instance, if I had $600 in the house and was unable to make any further payments, could I stay there for twelve months until my $600 was used up in the payment of rent at $50 a month? Is this a law in California, or have I been misinformed?

A.: To the best of our knowledge there is no law in California which upholds or permits the above described procedure. It depends entirely upon the terms of your contract. Modification of terms in contract could be made only through the leniency of the court. Time is the essence of all contracts and if the purchaser fails to comply with stated terms he forfeits all claim to the property as well as the moneys paid.

Q.: I wish to have placed in my bungalow a small gas furnace for heating. Can you advise me about installation, as to restrictions, inspection, permit, etc?

A.: No gas furnace used for heating air, can be set upon a wood floor, unless such wood floor is protected with a layer of galvanized sheet iron with three thicknesses of asbestos paper between such wood floor and the galvanized sheet iron, or unless such wood floor is protected with brick, terra cotta, tile or concrete. Every such furnace shall be provided and connected with a vent pipe, according to provision of ordinance, and shall be constructed either of brick, terra cotta, concrete, galvanized iron or iron screw pipe. Every basement or cellar in which any gas furnace is located shall have an air inlet independent of doors or windows, such inlet being not less than sixty square inches in area. City Ordinance requires a permit to be obtained as well as final inspection. For complete details see Part 1, Section 85½, Los Angeles Building Ordinances.

Q.: Can you tell me when Slauson avenue will be widened between Western and Vermont avenues and how much land will be cut off from the lots on the south side of the street?

A.: Such information may be obtained in the City Engineer's office, fourth floor, City Hall Annex (Hosfield Building.)

Realty Board Holds Banquet at Biltmore

The second annual banquet of the Southwest Realty Board of Los Angeles, held at the Biltmore Hotel last Tuesday evening, was attended by over 500 realty brokers and their wives. Among the principal speakers were W. E. Herron of the National Association of Real Estate Boards, W. L. Brent, president of the Los Angeles Realty Board; Henry P. Barbour, president of the California Real Estate Association, and E. T. Oakes, recently elected president of the Southwest Realty Board.

Among the features of the evening was the presentation to the board of the E. T. Oakes trophy, which is awarded to the member each year who has rendered distinguished service to the board. Harry E. Nightingale received this distinction for the year 1923.

The board presented to E. T. Oakes, a fine double-barrel shotgun in recognition of the wonderful success attained by the board for the past year under his administration. Dancing was enjoyed until midnight, music being furnished by Art Hickman's Biltmore Hotel Orchestra.

TO BUILD CITY HALL

[LOCAL CORRESPONDENCE]

SOUTH GATE, Jan. 26.—Drawings have been prepared for the new City Hall here, which is to be erected at a cost of about $6500. The building will be a one-story structure, with the city offices on the east side, and at the front, while on the front west side will be the Council chamber and the courtroom. A corridor will separate the two. In the rear will be a large roof for the fire department apparatus and there will be five cells in the jail which will also be located in the rear of the building.

The structure will be located at Post and Victoria streets and will be started within the next few weeks, it is thought.

Polished steel will become fragrant with musk if both are placed in a closed box for a sufficient length of time.

Bel-Air

"A Community of Gentlemen's Estates."

View-Accessibility-Location-Restrictions, Exclusiveness and Seclusion—together with inherent natural beauty—are all expressed in the superlative degree by the word "Bel-Air." If you desire a home where all these features are afforded in the fullest measure, visit Bel-Air and end your search.

To reach Bel-Air, motor out Wilshire Boulevard past the Los Angeles Country Club and take the first road to the right which will lead you directly to the gate.

The Frank Meline Co
Owner's Representative
Telephone
Eight-seven-six-four-five-one



YEAR GETS OFF TO GOOD START

Redlands Realty Transfers Reach Large Total

Business Properties Are Sold at Good Figure

Demand for Residences Shown in Volume of Sales

[LOCAL CORRESPONDENCE]

REDLANDS, Jan. 26.—The greatest activity recorded in real estate here in many months was noted during the first fifteen days in January for in that time property valued at a third of a million dollars changed hands. All classes of property are included in the activities, vacant lots sold for the purpose of building, parts of subdivisions changing hands, new houses sold, orange groves and business property also being included.

Real estate men claim that the demand for good property was never better than it is right now. Their rental list is exhausted, most of the firms here do not have an apartment or house to rent on their books.

In the business section of the city several large buildings have been sold. One of the largest is that occupied by the All-Orange Confection Company, a two-story block at Sixth and State which has been sold by Dike & Logie to J. C. Parks. Mr. Parks paid $25,000 for the property as an investment.

G. S. Biggin, County Supervisor, owner of the Armory Building on West State street opposite the Elks' Club, has sold the property to A. Osbun and Mr. Osbun has also purchased three vacant lots there, giving him more than half a block. Reuben Rex has purchased the block of buildings at Fourth and Central and will erect a large building there for his transfer business. This makes over $100,000 in business property sold since the first of the year.

ORANGE GROVES SOLD

Orange groves valued at $150,000 have been sold since the first of the year. One of the finest of these is that owned by Rodney Cramner on West Colton, which has been sold to E. G. Fullbright. This property consists of ten acres valued at about $2000 an acre, it is said. Another fine piece of property that has been sold is the Joseph Mangano home and grove on Lugonia. This is valued at about $28,000 and was purchased by John Harris, who gave as part payment his beautiful home on West Olive avenue.

E. A. Moore has sold his eleven-acre grove on Redlands Heights to Henry Garretch for $15,000 and H. Walker, his six-acre grove, also on Redlands Heights, to B. W. Smith for $9000

W. E. Bell, of the Inland Theaters, has just sold to Mary Mick of Los Angeles, his ten-acre apple orchard in the Yucaipa Valley, for a consideration of $15,000. He has owned the property for several years.

Several lots have been sold and small tracts for subdivision. Creel Jones of the Jones Vinegar Company, has purchased the Craven acreage on Redlands Heights, opposite the Sterling estate. There are ten acres there which sold for $5000. Mr. Jones is planning to make his home there and to subdivide. In the Moore & Woodworth tract on West Brookside about ten lots have been sold recently. G. Huizing has sold eight on Buena Vista and most of the buyers intend to build it is said.

A number of the modern homes of Redlands have been sold during this period. Jennie M. Pice has sold her property at 229 Eureka to Belle Chifasky for $3000. J. F. Holloway, 217 Clark, has sold his home to Bessie Skelton for $3000. Pueblo Duarte paid $4000 for the Elizabeth Webster property on West State.

PURCHASES HOME

J. R. Prescott has purchased the house at 719 West Central for $5000. C. E. Anabil has sold his home on West Fern avenue to Robert Lowry for $6000. The N. M. Chilcott home on Washington street has been sold to Marjorie Littlejohn for $4200. A. A. Rich has purchased the bungalow of Frank Smith at 444 Eureka street, and Fred Jackson has purchased property owned by Louis Keep in San Bernardino.

Most of the people who have purchased property have just recently come to Redlands. Mrs. Z. K. Smith of Buena Vista street has sold her bungalow to Miss Mary Beckwith who has just come from New Jersey. Mrs. W. Rivers has sold her bungalow at 344 Grant street to Mrs. Leola Timmons. Miss Jonnie Sterling has sold her large home on West Olive avenue to Mrs. W. B. Cooney of Illinois, who will convert it into an apartment house. The W. F. Boland bungalow on Buena Vista street has been sold to A. E. Hall, and Hugo Theck has purchased the Chilcott home on Clay street. Mrs. Mary Cunningham has sold her bungalow on Fourth street to G. Huizing, and Mrs. Edith Browne of Wisconsin, has bought the William Duncan duplex cottage on Orange street.

Real estate men say that there is every indication that more people are coming to California this winter than ever before and that most of them are coming prepared to invest and make their homes.

CITY NEAR TOP OF LIST

Charles A. Rudel, tax expert of the Pacific-Southwest Trust and Savings Bank, after an extensive investigation of taxation comparisons between all cities in the United States exceeding 200,000 inhabitants finds that Detroit is the only city near the size of Los Angeles which compares with it favorably in the total amount of taxes paid each year on an average-sized parcel of real property, according to his summary which appears in the current issue of The Realtor, the official magazine of the Los Angeles Realty Board.

Other articles in the last number of this publication include "Spectacular History of West Seventh Street," by W. W. Mines; "Sidelights on Farm Land Selling," by Dr. George R. Clements, manager of the agricultural department of the Chamber of Commerce; "The Spirit of the West in Industry," by Earl H. Miller, associated with W. H. Daum and Staff; "Pros an Cons of Real Estate Publicity," A. H. Clarke; and articles on the annual banquet of the board, the annual report, building progress and other features of current realty interest.

A two-page reproduction of a flashlight picture of the annual banquet at the Biltmore is included. A complete list of the membership and addresses and also a classified directory of the members is printed in the edition just out which is called the annual Roster Number.

BONDS FOR SEWER ARE AUTHORIZED

Bids to be Taken Soon for Glendale Project; Bank Elects Officers

[LOCAL CORRESPONDENCE]

GLENDALE, Jan. 26.—At the regular meeting of the City Council Thursday the $1,600,000 sewer bond issued was declared as having carried. The Council will obtain deeds to the right of way and contracts will be let as soon as the money from the sale of the bonds is available. At the time the bonds are advertised bids will be opened to contractors for the construction of the trunk lines, and it may be possible that actual work will be started within ninety days.

At the first annual meeting of the stockholders of the Federal Commercial and Savings Bank Tuesday evening at its Brand Boulevard place of business, the phenomenal growth of Glendale's youngest financial institution was reported. The bank opened its doors for the first time five months ago and has had a signal success and prosperity. The resources total more than $800,000.

As an outgrowth of its prosperity and increased business a branch bank has been established at 618 East Broadway and the Federal Mortgage Company organized.

All officers and directors were re-elected. They are: C. C. Cooper, president; P. E. Stillman, vice-president; J. V. Rea, vice-president and cashier; G. T. Hargess, assistant cashier, and Walter P. Llewellyn, manager of the escrow department. The directors include the officers and E. U. Emery, B. D. Erwin, V. M. Hollister, W. G. Lauderdale, William McMillan and H. S. Webb.

Officers elected for the mortgage company were: Mr. Cooper, president; E. U. Emery, Miss Myrtle Baldwin, D. J. Kelley and Dr. H. V. Brown, vice-presidents; J. V. Rea, secretary and treasurer; W. A. McCormack and W. P. Llewellyn, assistant cashier and treasurer.

STREET CONTRACT LET

[LOCAL CORRESPONDENCE]

HOME GARDENS, Jan. 26.—A contract in which it will take six months to complete, has just been let by W. A. Alexander of Huntington Park, to Benedict & Moorman, also of that city. The contract is for the construction of eight miles of cement curbs and gutters, and also the grading and oiling of the streets in Alexander Home Gardens. There will be about eight miles of this work, before the contract is completed.

Melting temperatuge of tin is 232 deg. C., that of iron 1500 deg., C.

Subdivisions and Subdividers

The formal opening of Lankershim Groves, located one mile west of Lankershim near Sherman Way, is scheduled to take place today. The tract comprises 100 acres of full-bearing peach and apricot trees and was formerly known as the John B. Brokaw fruit farm. Pacoima avenue, designated by the City Planning Commission as a 100-foot boulevard to connect Laurel Canyon and San Fernando Road, traverses the property and will be the broadest and shortest routes to the heart of the San Fernando Valley when completed. The sale of the tract is under the supervision of Frank Kneisley.

Total Breaks Record

Sales totalling approximately $1,200,000 were completed at the opening last Sunday of the Western Avenue Golf Club property, according to the John P. Mills organization. This total is believed to have broken all existing records for the rapid sale of subdivision property. A crowd of 5000 people attended the opening sale and purchased practically every lot in the tract which consists of 112 acres fronting on Manchester avenue between St. Andrews and Van Ness avenues. The remainder of the property was disposed of during the week.

Association Formed

Organization of the Coldwater Canyon Improvement Association composed of residents and property owners in Coldwater Canyon was effected recently. The main object of the association is to secure for the district the best advice on road engineering and the installation of public utilities. The association will co-operate with the engineers of the Mulholland Drive to assist in the proper development of cross-lateral highways to relieve the present congestion over Cahuenga Pass.

Long Beach Property

The Taft MoneyBack Tract, located in Long Beach one mile west of Signal Hill, is the first tract to be operated under the money-back guarantee plan, according to the Taft Realty Company. A channel large enough for seagoing vessels with its course running along the east edge of the tract is planned and the Union Pacific Railroad is contemplating building a railroad along the edge of the proposed channel, the firm reports. The tract is located near great industrial and oil activity.

Near Film City

Hollywood Knolls, the Taft Realty Company's subdivision located on Cahuenga avenue about five minutes drive from the heart of Hollywood, is composed almost entirely of hillside property Cahuenga Pass borders the tract on the south and Pass avenue, a main traffic artery to the San Fernando Valley, borders the property on the south. Mulholland Drive, which will extend from the hills of Hollywood to the sea, extends through the tract.

Riding Center

Bel-Air is to become a center of equestrianism, according to the Frank Meline Company, agents for the property. A nationally-known horseman has recently made arrangements with the owner to bring his string of show horses to the Bel-Air Stables, which are of imposing Spanish style. The horses will be exhibited at principal shows throughout the country, one of the first being the Ambassador Horse Show which takes place next month. The firm announces that a large riding ring will be constructed in the tract and that Bel-Air will have its own horse show soon.

Poultry-Men Organize

More than thirty poultry raisers attended the organization meeting of the Norco Poultry Association held in Norco Inn last week. Temporary officers of the association were elected and a committee on permanent organization was appointed. The next meeting of the association will take place February 7, according to the North Corona Land Company. A permanent poultry show will be installed soon in the tract.

Car-Line Extension

G. J. Khurts, vice-president of the Los Angeles Railway Company, announces that work on the extension of the yellow car-line southward on Central avenue to Seventy-seventh street will begin during the first part of February. This extension will furnish car service to Goodyear Park where numbers of workers from the Southwest Industrial Gateway Terminal are seeking homes and homesites. During the last six months, twenty-eight factories either have been completed or have been placed under construction in the tract.

Addition to Tract

The third unit of Fairfax Park opens to the public today, according to an announcement made yesterday by R. A. Scott, salesmanager for the tract. The installation of improvements and street work is practically completed and many buyers of property are anxiously waiting to begin building

Lot Sale Soon

A new unit of Flintridge consisting of fifty-five lots, 100 by 200 feet, and some choice knoll sites, will go on sale next Sunday, according to an announcement made yesterday. The tract lies directly back of former Senator Flint's home, bordering on Mulholland Drive and commands a view of the mountains and the entire La Canyada Valley. Improvements will be installed immediately. Flintridge is thirty minutes ride from the business section of Los Angeles and ten minutes ride from Pasadena.

Baldwin Lake Carnival

Several thousand people will attend the three-day carnival of skating, tobogganing and skiing to be held under the auspices of the Baldwin Lake Chamber of Commerce on February 22, 23 and 24, according to the Big Bear Valley Realty Company. Activity in the Big Bear Pines tract of the firm is great and many sales are expected to be made during the carnival. The tract is located in one of the most popular summer and winter resort regions.

Boulevard Frontage

The Clarkson Realty Company announce that they are subdividing Sunset Boulevard frontage, east and west of Doheny Drive, for business, court and apartment sites. The property is in the immediate proximity of Magnetic Hill which is visited daily by many people. Charles F. Ellert is sales manager for the concern. The view to the city and ocean is unobstructed.

Tract on Hills

Glenoaks, a 710-acre tract located at the end of Sierra street, is being developed by the Glenoaks Syndicate into a new residential city. The tract is described by the developers as challenging any section of Los Angeles to produce its equal in natural scenic beauty. Steam shovels are now at work constructing a highway to be called Glenoak-Pasadena Boulevard which will extend through the subdivision. Preliminary sales in the property show that it will be popular with the public.

Descriptive Booklet

One of the most attractively illustrated booklets ever designed to describe a subdivision has been prepared for the Frank Meline Company, subdividers of Oak Knoll, Marino. The frontispiece of the booklet is a reproduction of Gainsborough's famous "Blue Boy" painting. The original painting which is valued at more than $1,000,000 is included in the art collection of Huntington Library. Oak Knoll, Marino, is adjacent to the famous library and will be improved with broad, winding drives and plantings of trees and shrubs, in addition to ordinary improvements.

Report Shows Growth

That Girard has attained during the past year a growth seldom equaled by any other community is shown in a report made public recently to the effect that the Girard branch of the Los Angeles postoffice does nearly $1000 worth of business a month. The report followed the auditing of the branch office's books by postal inspectors upon the succession of Ed. P. McBride to the position of clerk. Several attractive residences were completed during the past week and a number of new structures were begun.

Increasing Sales

The Cline-Smith-English Corporation, subdividers of Wilshire Heights of Beverly Hills, report a steady increase in sales since the opening of the tract three weeks ago. Among the larger deals consummated were the sale of thirteen lots for a consideration of $88,500 to a prominent Beverly Hills business man and another for lots aggregating $125,000 in price to a Los Angeles broker.

For Sale Furnished Beautiful Dutch Colonial Home in Beverly Hills



809 Camden Drive

This home located on beautiful tree-lined street just off Sunset Blvd., in most exclusive section of Beverly Hills. Has eight large rooms and the grounds are beautifully improved with beautiful lawn and shrubbery, and seven different varieties of fruit trees. Will sell this place furnished for $27,500; good terms can be arranged. Call and see this place today between 1 and 4 o'clock.

San Diego Acreage

ADJOINING CITY LIMITS

7000 Acres at $60.00 per Acre

Exceptional Land for Growing Winter Vegetables or Subdivision

A large portion of the land is beautiful view property, commanding a clear view of the city and harbor and the soil is exceptionally good; some waste land, of course.

Arrangement can be made for water for irrigation and domestic use.

Land is located in the path of the City's greatest development being only from 5½ to about 10 miles from the U.S. Grant Hotel.

The above price is good for only a very limited time.

R. McCONNELL, Agent

414 Owl Bldg. Phone Main 4723, San Diego, Cal.

Sacrifice Bargain

388 Ft. on Prominent St.

127,369 Sq. Ft.

Heavy Industrial Zone Very Close to Civic Center. Three Street Fronts —One Prominent Corner.

Make Offer

Will Sacrifice if Sold at Once

Easy Terms

Owners' Exclusive Agents. Mr. Hammond

The Mark of Good Property

MERRICK & RUDDICK, Inc.

"EVERYTHING IN REAL ESTATE AND INSURANCE"

403 S. Hill St. Phone 821-166

"Your Own Home in a Castle"

CASTLE GREEN

Occupant Owned Apartment in Lovely Pasadena

Castle Green is the south wing of the west or main building of famous Hotel Green, Pasadena, now being sold as owner-occupied apartments. It is a Class A building, six stories, with sixty apartments. Located but a few feet from Short Line to Los Angeles, only 25 minutes from heart of the city, facing on perpetual park.

PRICES ARE EXTREMELY ATTRACTIVE

Special Features of Castle Green

Apartments may be obtained furnished or unfurnished.
Electric cooking stoves, mechanical refrigeration.
Spacious and commanding wonderful views.
Every room an outside room.
Sound proof walls, deadened floors.
Electric appliance outlets in every room.
Tile baths, hot water service from central plant.
Inviting, spacious lobbies.
Billiard room for community use.
Adjoining apartment house is famous Hotel Green owned and operated by Charles B. Hervey, famous former proprietor of Samarkand, Santa Barbara.

Low Upkeep Cost

That is the outstanding feature of large co-operatively conducted buildings—it will be only 3 per cent in Castle Green.

Easily Accessable

In the very heart of Pasadena, quiet and restful, a home of the suburbs, yet closer to many parts of Los Angeles than most portions of that city.

ELLIS BISHOP & CO.

Fiscal and Realty Agents for Hotel Green Syndicate

28 Garfield, Pasadena, Fair Oaks, 8776

or

Castle Green, Raymond and Green, Pasadena

or

Ellis Bishop & Co.

Los Angeles Office: 633 Van Nuys, Metro. 3957

Mail to Ellis Bishop & Co., 29 Garfield Ave., Pasadena. Please send me particulars regarding Castle Green.

Name .....

Address .....

City .....

The Original "FAIRWAY" The Original

Opposite Flintridge Country Club

One of the most beautiful and exclusive residence districts in Southern California.

In a natural setting comprising verdure clad hills, giant oaks and sycamores and vistas of orange and lemon groves and flower-bordered boulevards of unsurpassed and entrancing beauty.

Large Lots and Small Estates

$900 and Up $900

Private automobiles leave our office daily at 10:30. Be our guests on one of the grandest scenic rides in all Southern California.

The original "FAIRWAY" is located on Michigan Avenue, opposite Flintridge Country Club and is the gateway to peerless La Canada.

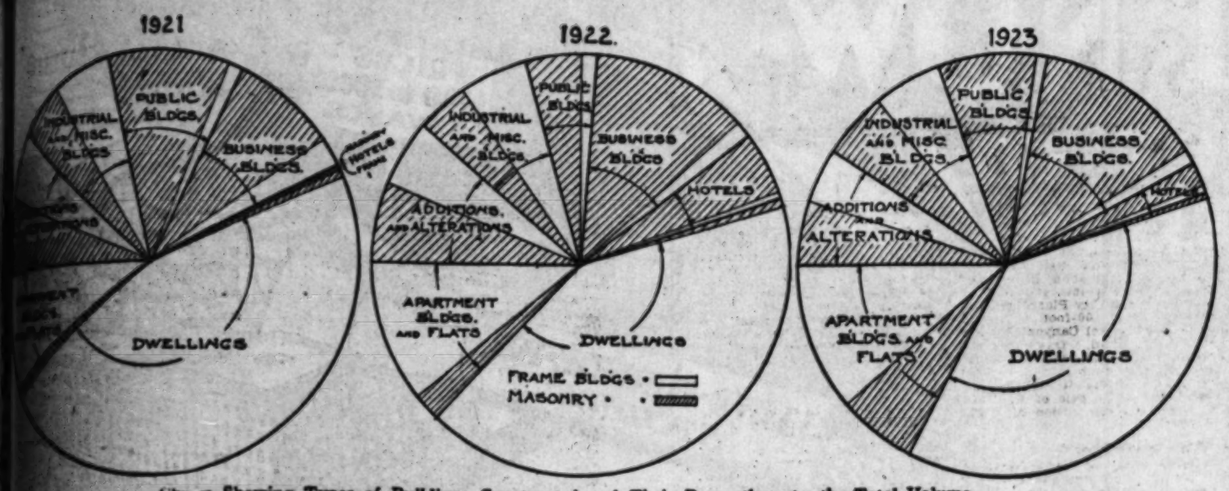
O. B. THOMAS COMPANY

740 South Spring Street Phone 882-077

GLENDALE BRANCH
Roy N. Clayton, Manager.
206 W. Broadway
Phone Glendale 493-J

PASADENA BRANCH
J. L. Dwyer, Manager
626 E. Colorado St.
Pasadena
Phone Fair Oaks 204

Los Angeles Has Spent Its Building Funds in Past Three Years



Charts Showing Types of Buildings Constructed and Their Proportions to the Total Volume
These charts were prepared by the engineers of the Los Angeles building department.

...BOR HIGHWAY FINISHED

...Celebrates Opening of Thoroughfare Between Los Angeles and Port

...is celebrating the completion of the Auto Truck High... Angeles and its formal opening to the public. This im... unit is another link in the chain that welds Los ... the harbor with Wilmington as the portal through which ... leaves and leaves.

...all connection between ... port and an inland ... Los Angeles and ... the Los Angeles ... rail road was built ... harbor. From that ... present, Wilmington ... position as a ... commerce.

...is transcontinental ... through Wilming... subsidiary of the ... the Pacific Elec... enters the harbor ... Wilmington. These lines ... to this city and ... Line Railroad afford ... portation to every ... harbor.

...completion of the auto ... Wilmington again ... important part in the ... commerce. This new ... only connects Los ... Wilmington but it ... Watson Junction ... City into direct con... the harbor through ... Every highway that ... harbor runs through ... The new giant double ... will soon be opened ... bring the entire Ter... district into direct ... with Wilmington and ... and will form an all... for the workers in ... on the island who ... homes in Wilmington. ... trade with the out... ...stimated by the in... ...mber of off-shore ... that make the har... of call. Of the eighty ... services, forty-seven of ... to Wilmington. The ... in that Wilmington ... east of any west... with the exception of San ... with water transporta... ...less in expense than ... carriers natu... cut down every mile ... possible.

...completion of the pro... West Basin, the dock and wharf facilities of Wilmington will far exceed those of any other part of the harbor and with the great expanses of reclaimed land available for industries and warehouses in Wilmington this district naturally has a distinct hold on the future of the harbor.

Realty Men from All Parts of Country Here

Members of real estate boards located in all parts of the United States are visiting Los Angeles this winter if the visitors' register at the offices of the Los Angeles Realty Board is an accurate indication.

E. L. Hill, president of the State Realty Association of Florida, was in Los Angeles during the holidays, to join Mrs. Hill. The Hills reside at Jacksonville. C. M. Harmon, chairman of the appraisal committee of the Detroit Real Estate Board, has been spending his winters here and has affixed his signature on the book.

Mr. Harmon has only the strongest praise for Los Angeles real estate. "One of my relatives recently purchased a bungalow in this city," said Mr. Harmon, "and it so happened that, just before I left, another member of the family had bought a similar home in Detroit. Taking into consideration all valuation factors, I can safely state that the man in Los Angeles received the most for his money by a most satisfactory margin."

Other recent visitors are James J. Leddy of Ottawa, Ont.; R. G. Greene of Seattle; R. S. Williams of St. Louis, Mo.; F. Woods Backman of Altoona, Pa.; J. E. Modbrell of Wichita, Kan.; F. W. Gilbert of Omaha, Neb., and others.

BUILDINGS NOW OF BETTER TYPE

(Continued from First Page)

classification. The same condition is also true of hotels, comparatively few of which were frame construction. In the case of dwellings, consistently the largest single item in the city's building program, the reverse is true, nearly all of them being of frame construction, with a very small proportion of masonry appearing on the records.

Residential construction during the past two years has shown a decline in proportion to the total value of building operations, although more homes were erected during the past year than during any previous year in the city's history. In 1921 the construction of dwellings represenuted 47 per cent of the valuation for the year; in 1922 the proportion was 42 per cent, and last year the proportion was slightly more than 37 per cent.

The erection of business buildings, on the other hand, showed an increase, representing about 10 per cent of the total volume in 1921, 13 per cent in 1922 and 14 per cent last year. Public buildings, which include churches, schools, hospitals, theaters and civic structures, were erected in considerable number during 1921, but in the following year there was a sharp decline in activity of this nature, with an upward tendency shown during the year just closed.

OPERATIONS SHOWN

The following table, prepared by the building department, shows the relation in percentage which the various types of structures, in frame and masonry construction, bear to the total valuation for the three years:

	1921.	1922.	1923.
Apartments and flats, frame	9.7	10.7	11.5
Apartments and flats, masonry	.4	3.1	6.2
Dwellings, frame	46.4	41.9	37.4
Dwellings, masonry	.6	.3	.2
Hotels, frame	.1	.3	.6
Hotels, masonry	.1	.3	.2
Business buildings, frame	2.3	1.3	1.
Business buildings, masonry	10.2	12.4	13.2
Public buildings, frame	1.	1.	1.
Public buildings, masonry	5.5	4.3	7.4
Industrial buildings and miscellaneous, frame	5.3	5.3	5.3
Industrial buildings and miscellaneous, masonry	4.3	5.3	4.9
Additions, alterations, frame	4.4	5.3	4.2
Additions, alterations, masonry	3.	3.	4.8

Building operations for 1924 will continue in the trend which marked the past year, in the opinion of Roy L. Baalam, chief clerk of the building department. The erection of hotels, flats and apartments will continue on an increasing scale, in proportion to the total valuation, as will also business buildings and industrial buildings. There should be some gain in the erection of public structures, Mr. Baalam believes, although the tendency along this line will not be so marked as in the commercial and industrial classifications. Dwellings will continue to hold a major position, although the proportion to the total following the trend of the past three years, will probably be smaller.

TRADE SUMMARY BY GOVERNMENT

WASHINGTON, Jan. 26.—The following information summarizing the business situation in the United States and abroad, was issued yesterday by the Department of Commerce:

Domestic Business Condition. A total of 461,560 bales of cotton were consumed in December, against 531,631 bales in November and 529,342 bales in December, 1922, according to reports to the Bureau of Census, Department of Commerce. A total of 5,149,617 bales were held at the end of the year in mills and warehouses, against 7,936,701 bales at the close of 1922. The number of active cotton spindles in December was less than 3 per cent below the figure for a year ago. Imports of foreign cotton in December, 1923, were about 50 per cent below December, 1922, while domestic exports were about 39 per cent greater. Production of Portland cement in December declined about 3 per cent from November, but showed a 15-per-cent increase over December, 1922, and a 53-per-cent increase over December, 1921. Stocks were slightly higher than at the close of 1922. Shipments of cement declined seasonally, but were about 30 per cent over December, 1922. Shipments of automobiles totaled 34,984 carloads, against 38,133 in November and 27,244 in December, 1922. Preliminary estimates as of January 8 bringing the total bituminous coal production for the year 1923 to 565,300,000 tons, against 404,514,000 tons in 1922, and anthracite to 95,358,000 tons, against 52,721,000 tons in 1922. Total car loadings averaged 826,843 cars weekly in December and 956,556 for the year, against an average of 842,302 cars per week in 1922. The retail food price index, relative to 1913, declined about 1 per cent from November.

Foreign Conditions. European cables to the Department of Commerce report a slight revival of industry in Germany under the stimulus of stability of the rentenmark and resumption of production in the Ruhr, but the financial situation generally is not encouraging and unemployment in unoccupied Germany is severe, being estimated at between 2,000,000 and 3,000,000. The decline in the exchange value of the franc has increased living costs in France, hindered government finances, and interrupted imports of raw materials, but has stimulated demand for export products. British foreign trade increased materially in December, mainly in imports of raw materials. Exports declined. Depression continued in Poland and Rumania, but with some improvement in economic conditions in the latter country. Finland's foreign trade shows a seasonal decline. Far Eastern cables show an excess of 100,000,000 yen in Japan's imports over exports in the calendar year 1923, but an increase in exports in December and some reduction that month in the unfavorable balance. Improvement in Philippine business conditions noted in November continued in December. Considerable revival of trade is reported also from Siam.

Petition for Street Paving Put on Record

[LOCAL CORRESPONDENCE]

ALHAMBRA, Jan. 26.—The improvement of Hellman avenue, the boundary line between the cities of Alhambra and Monterey Park is a matter which is engaging the attention of property owners and other citizens of the two communities, and as a subject which has been presented officially to the city of Alhambra through petitions filed this week at the City Hall.

The petitions ask for the improvement of this important thoroughfare from the east to the west city limits by the construction of concrete curbs, butters, grading and six-inch concrete paving. Over 32 per cent of the frontage on the Alhambra side of the street is represented, and in addition there are many names of owners on the Monterey Park side which will be sent to the latter city to be checked up.

The improvement work, according to city officials, would have to be done by a special legislative act on account of Hellman avenue extending through territory of Alhambra, Monterey Park and Los Angeles county.

For St. Valentine's Day, 150 versions of "Will you me mine" cards are published by one Chicago firm.

Temple Plans Nearing Stage of Completion

[LOCAL CORRESPONDENCE]

BAKERSFIELD, Jan. 26.—Plans are being rapidly completed for the construction of the new Caledonia Masonic temple building on Baker street in East Bakersfield. It is anticipated work on the structure will commence in about three weeks, and the first unit of the temple will be ready for occupancy in three months.

A second and third story, containing the lodge hall, club rooms, locker departments, banquet room and other necessary conveniences as well as offices will be added later. Members of Caledonia Lodge hope to see the entire completion of their fraternity home at the end of the year. Eugene K. Martin is completing the plans for the building, which, when finished, will represent an investment of approximately $80,000. The office room space in the building has already been spoken for and the ground storeroom will be occupied by Karpe Brothers, who will install a clothing and shoe store.

Country Club Drive 100 Ft. Wide (10th Street)

Crescent Heights Blvd. 100 Ft. Wide

Fairfax Blvd. 80 Ft. Wide

Fairfax Park Tract on Pico Boulevard

"3rd" Unit Opens Today

Business Property
Apartment Sites
Flat and Duplex Lots
Residential Lots

Street work is progressing rapidly.

Concrete Streets. Ornamental Electroliers

Come early and select your lot in the "3rd" unit in the beautiful Subdivision between Pico Boulevard and Wilshire Boulevard.

$9,000,000.00 to be spent improving 10th Street, we have some beautiful lots for Apartments and Flats fronting this beautiful 100 foot Boulevard.

Pico Boulevard the backbone of Los Angeles is to be 100 feet wide, and we have Business Frontage on Pico Boulevard.

Crescent Heights Boulevard—100 feet wide is a business Street, and Fairfax Avenue the great Cross-town artery is a Business Thorofare.

Courteous salesmen will meet you at the end of the Pico car line today.

Reasonable Terms, Prices and Restrictions.

H. R. Cowan, Owner R. A. Scott, Sales Manager
Office on Tract

Pico Blvd. to be 100 ft. wide

Lankershim

Now in the City and Booming

Residence lots $600, $1100—Business lots $1750

Fine chance to start NOW.

Prices will advance rapidly.

Great demand for homes to rent.

Build bungalows, double bungalows, courts and flats—rent fast—sell easily.

First city through Cahuenga Pass from Hollywood.

Intensive development now commencing.

Get your start now.

Lexington Place Extension

Four blocks west and two north of business center—on Central and Eucalyptus avenues (each 80 feet wide.)

Cement walks and curbs and graveled streets, water, gas, electricity and telephones.

Fertile sandy loam for gardens—home of the peach. Fruit trees on lots.

$600 and up for 50x135 feet NOW. One-fourth cash, balance 6, 12 and 18 months at 7%.

Victory Boulevard Tract

Corner Lankershim Boulevard and Victory Boulevard (formerly Seventh Street.)

North of the business center of Lankershim on new Victory Boulevard.

Residence lots 50x150—20-foot alley—$1100. Business lots $1750.

Concrete walks and curbs, gaveled streets, water, gas and electricity.

Bungalows

Also bungalows at $7000, $9000 and $10,000. Easy terms.

We can finance your building or can build for you.

L. A. Dolton

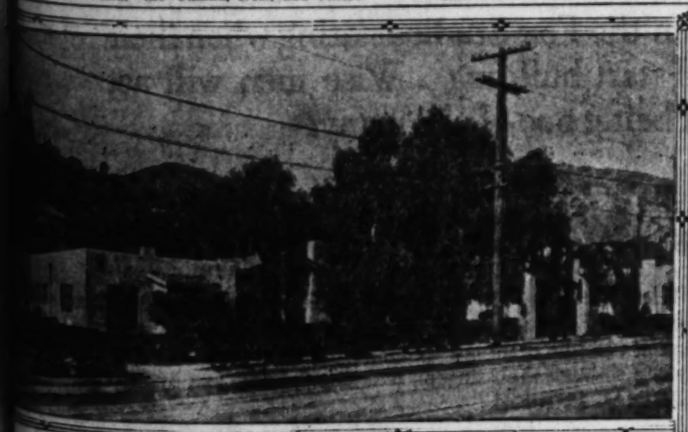
Sole Selling Agent

Tract Office on Lankershim Boulevard at Victory Boulevard (Formerly Seventh Street)

GEO. W. LOOP, Tract Salesman

Main Office, 214 New Pantages Building, Seventh and Hill, Los Angeles

Phone Metropolitan 2194 Residence Phone Drexel 6498



A WONDERFUL 4-ACRE ESTATE

in the Heart of Hollywood

An Italian Foothill Villa With Tremendous Present and Future Income Paying Features Incorporated!

Once in a decade are we privileged to present a property like this, combining such rare beauty of already accomplished development with even more wonderful income possibilities. The estate consists of four acres extending from a main artery of travel, Highland Avenue, to the top of the hills (shown in the picture) and overlooking the entire city of Los Angeles, Hollywood and the ocean. It is adjacent to the famous Bernheimer Hill. It would take a book to present its full attractions. Briefly, it embraces a beautiful and magnificently furnished Italian Villa home, wonderfully beautified grounds, a duplex and bungalow court on the avenue, returning $13,000 per year income, and twelve high-class building sites in the rear.

Yearly Income **$18,000—$100,000** Cash to Handle

THE HOME: Palms, view, waterfalls, cascades, rustic bridges and winding drives, together with luxurious plantings of trees and shrubs have been observed in the landscaping to make this magnificently furnished and equipped Italian Villa home a place of outstanding beauty. A three-room guest house and one other partially completed home included in the holdings. These homes alone could be sold to add $11,000 to the present $13,000 yearly income. $35,000 has been spent in the beautifying of the property.

THE INCOME PROPERTY: A 14-unit duplex and bungalow court completely furnished providing one 5-room, nine 4-room and four 3-room groups of highest class living quarters is returning the splendid income noted above. Tile baths, laundry rooms, etc., in each unit. Future possibilities suggest a splendid hotel, a series of specialty shops, etc., on this location. This income unit is completely apart from and does not intrude into the villa home described above.

THE BUILDING SITES: In the rear of the property is enough acreage for at least twelve building sites with unobstructed view. The current prices commanded by Hollywood foothill property is the best criterion of their worth.

There is beyond question one of the most outstanding opportunities we have ever been able to offer. A thorough appraisal of the property places its present worth at least $75,000 more than the price asked. Interested parties are requested to call JOHN V. BARKER, with

THE FRANK MELLINE CO

Exclusive Agents

Ambassador Hotel Office: Ambassador Hotel

Telephone Drexel 0989

HIGH FIGURE REACHED IN WEEK'S TRANSFERS

Plans Made Public for New Office Buildings, Country Clubs and Apartment Structures

BY JOHN H. C. STINGLE

Approximately $20,000,000 is involved in real estate and building projects announced during the past week. Among the more important deals is the purchase of 886 acres of land on Ventura Boulevard as the site of the Mountain View Country Club, the erection of two height-limit buildings for the Clara Barton Hospital in the downtown district, and the construction of a new height-limit clubhouse for the Commercial Club of Southern California.

Other building transactions involve the erection of three theaters in Los Angeles and Long Beach by Sid Grauman, a theater for Louis Macloon and associates, a ten-story hotel for Fifth and Wall streets, a seven-story hotel at Long Beach, an eight-story garage on Grand avenue, a thirteen-story building for the Orpheum Theater on South Broadway and the purchase of 210 acres in the Santa Monica foothills as the site for a hotel and clubhouse for the Los Angeles Athletic Club.

LARGE TRANSACTION

One of the largest realty transactions reported in the last few months is the purchase of 886 acres near the intersection of Ventura and Tampa boulevards by the Mountain View Country Club as the site for a new four-story clubhouse, five eighteen-hole golf courses and other recreational features. Including the cost of improvements and the purchase of the land a sum in excess of $2,500,000 is involved. P. C. Pickrell is secretary of the organization.

Plans for the reorganization of the Clara Barton Hospital and the erection of two height-limit hospital structures on the site of the present downtown location at 447 South Olive, were announced by Dr. Herbert P. Barton. The new buildings will be thirteen stories high, one containing accommodations for more than 300 beds and the other structure for physicians' offices. Approximately $3,000,000 is involved in construction costs.

COMMERCIAL CLUB

Tentative plans are being worked out for the erection of a height-limit office building in the southwestern portion of the downtown district for the Commercial Club of Southern California at a cost of $1,000,000. Announcement of this was made by J. Ward Cohen, organizer, who is also prominent in local oil circles. Edwin Bergstrom, architect, has submitted preliminary sketches for the proposed edifice.

Architects Walker and Eisen have been directed to draft plans for a new own-your-own apartment building to be located on the southwest corner of Whitley street and Franklin avenue for Thomas A. McNamara at a cost of $600,000. The structure will be four stories high, 100 feet wide, 185 feet deep, and arranged to contain sixty-one apartment suites.

TEN STORIES HIGH

Architect L. A. Smith has been commissioned to prepare plans for a new ten-story hotel to be located on the northwest corner of Fifth and Wall streets at a cost of $300,000. The property, which has a frontage of forty feet and a depth of 100 feet, is owned by F. W. Ryer, owner of the proposed building.

Property at 818 South Grand avenue will be improved with an eight-story garage costing $250,000 under the supervision of Architects Curlett and Beelman. A ninety-nine-year lease was secured on the site by a local syndicate at an aggregate rental of $1,000,000.

$1,000,000 PLANT

The Sperry Flour Mills announced the purchase of seven acres of land on the Goodyear Tract at Stanford street, west of the Goodyear Tire and Rubber Company's buildings, as the site for a $1,000,000 flour mill and grain elevator. W. H. Daum, realty broker, was prominent in the transfer of the property. Frank S. Coates, Los Angeles manager, will be in charge of construction operations.

Negotiations were completed last week for the purchase of 210 acres in the Santa Monica foothills by the Los Angeles Athletic Club at a cost of $2,200,000. According to reports the organization plans to erect a large hotel on the site to serve as a country clubhouse. Property involved was formerly owned by Alphonzo Bell, who purchased it some time ago from the Santa Monica Mountain Park Company.

ORPHEUM THEATER

Announcement was made by a local syndicate of the proposed erection of a height-limit office and theater building to be located on the Mission Theater site and adjoining property on South Broadway near Ninth street for the Orpheum Theater. Schultze & Weaver have been engaged to draft the drawings and to supervise construction work.

Following the incorporation of the Long Beach Hotel Company at a capitalization of $2,000,000, announcement was made by Alfred H. Hansen of the erection of a seven-story hotel on Ocean avenue between Nineteenth and Twentieth places, Long Beach, at a cost of $1,250,000. W. Horace Austin, Myron Hunt and H. C. Chambers are the architects.

GRAUMAN THEATERS

Sid Grauman, theater magnate, announced plans for the erection of three theaters in Los Angeles and Long Beach at a cost of $3,000,000. According to preliminary plans one motion-picture theater will be erected near the downtown district, while the other theater, of new type, will be located a short distance from the business center.

LEGITIMATE HOUSE

Louis O. Malcoon, who is now associated with Frank Egan in the production of a play at Egan's Theater, admitted that he was negotiating with eastern producers for the erection of a high-class legitimate theater in the downtown district to be built similar to that of the Biltmore Theater. No site has been selected, according to Mr. Macloon.

A six-story apartment-house will be located at 25 Chestnut avenue, Long Beach, according to Francis Haines and Harold E. Ketchum, owners of the property. Site of the new building has a frontage of 57 feet and a depth of 64 feet.

BUILDING PURCHASED

One of the largest office buildings in Pasadena was sold to A. C. Blumenthal and associates by Rudolph Herring for a reported consideration of $250,000. The Central Building, as it is known, is located at 26-30 North Raymond avenue and is eight stories high. According to Mr. Blumenthal, a branch office will be located in the structure under his name.

Frederick C. Beyl of Long Beach purchased 2000 acres of the D. McGrath estate property located two miles west of Oxnard for a total consideration of $350,000. Plans were also made public for the erection of a height-limit hotel on the southeast corner of Ocean and Linden avenues, Long Beach, for the Long Beach Hotel Company at a cost of $1,250,000.

(Continued on Page 14, Column 4)

TRUSSES ARE PUT IN PLACE

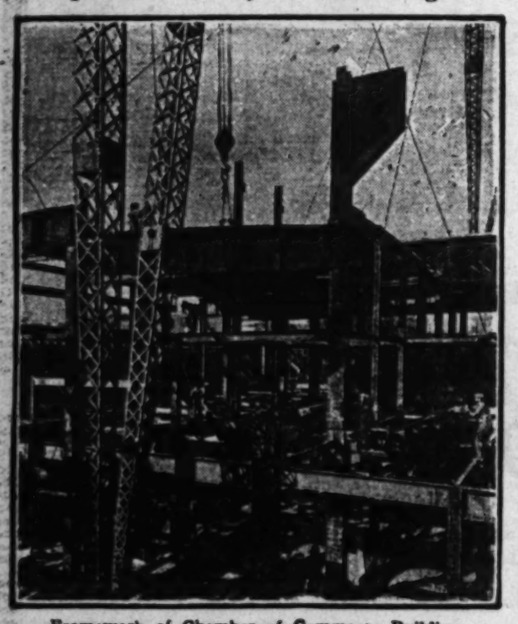
Rapid Progress is Being Made on the Chamber of Commerce Building

With the delivery and erection this week of the four main trusses which are to span the roof of the exhibition hall and bear a great bulk of the weight of the upper floors of the new Chamber of Commerce Building, erection of the remainder of the structural steel is expected to progress rapidly.

Officials of the Baker Iron Works, where all of the steel for the new chamber building is being fabricated, announce that the last shipment of steel has arrived from the East, thereby insuring against any possible delay in the fabrication of any of the structural steel which is yet to enter the building.

Each of the four trusses over the exhibition hall weigh fifty-five tons. They were so massive that it was impossible to truck them

Spans to Carry Great Weight



Framework of Chamber of Commerce Building

Four great trusses, each fifty feet in length and weighing fifty-five tons, will roof the chamber's main exhibition hall. These trusses are said to be the largest ever fabricated in Los Angeles.



Westwood "THE SECOND HOLLYWOOD"

A Little Money gets you in the Big Money!

It is really surprising how little money it takes to get started if you begin right. The illustration above shows Westwood beginning to share in the big studio-brought profits which made Hollywood yesterday's biggest money-maker. Original low prices and Janss Investment Company easy terms have (before the really big activity has begun) enabled hundreds to make substantial profits already. Imagine, for a minute, what will happen to Westwood values when the studios start building!

Act Today and Make Sure of Yours!

Last Sunday our Tract Offices were flooded with buyers as a result of our announcement that there remains only a comparatively small amount of property adjacent to the three great Westwood studio sites. Many of last Sunday's buyers were those who had been "putting off" making their Westwood investment at original prices because they thought they had "plenty of time." As a matter of fact there is little time left. We are daily expecting an announcement from the Fox Studios stating when their great studio will start building. Wise men will act today and avoid being one of the many.

Thousands Will Be Disappointed!

Hundreds of Real Estate's "Wise Men" have proclaimed that Hollywood's opportunities of yesterday are duplicated today in Westwood. When the opinions of so many people ARE EXACTLY THE SAME, there can be little questioning. If you are one of those who let the Hollywood opportunity slip through their fingers, make up for that loss by investing in Westwood today—AT ORIGINAL PRICES!

Be "On the Ground" Today

Drive out Wilshire or Santa Monica boulevards direct to Westwood. By car, take Santa Monica car via 16th street at Hill Street Station.

Janss Investment Co.

PHONE 821-401

FOURTH FLOOR METROPOLITAN BLDG. FIFTH AND BROADWAY

Hollywood Branch Office 6434 Hollywood Boulevard Phone 434-530

22 Years of Responsibility Behind Each Sale

PROPERTIES IN GLENDALE SOLD

[LOCAL CORRESPONDENCE]

GLENDALE, Jan. 26.—Two important transfers of business property in Glendale, have just been closed, according to the report from M. J. Bicknell, sales manager for J. F. Stanford, local realty broker. This firm represented W. H. Bullinger of Hollywood in the purchase of Mercantile Court at 211 East Broadway. The seller in this deal, H. S. Webb, was represented by George S. Dartt. The property is valued at $70,000. Mr. Bullinger also owns the southwest corner of Brand and Broadway, 100 by 150 feet.

Mr. Bicknell also reports the sale of a new garage being completed at 1234 South Brand to George S. Carrington of Chicago, Ill. This property, which is valued at $45,000, is leased to the Nash Sales Agency of Glendale for a period of five years, the building having been specially designed for the firm. In addition to the above transfers the nine-room residence at 834 North Central avenue was sold for a consideration of $25,000. The corner of Cerritos and San Fernando Road was twice sold in the same escrow, being valued at $32,500.

SHANGHAI COTTON

Practically no business is being placed for American cotton at the present prices, the buying being at 'atly confined to Chinese cotton which is considerably below both the American and Indian, Assistant Trade Commissioner G. O. Howard reports. The Chinese cotton growers are apparently holding for better prices, as little is arriving in Shanghai in comparison with the amount that should be coming forward on the basis of known harvests. Yarn prices are stiffening on speculative buying and stocks are low in Shanghai in spite of the prices.



"THE SECOND LYWOOD"

looded with
that there
unt of prop-
wood studio
re those who
estwood in-
ey thought
of fact there
ting an an-
when their
hen will act

pointed!

lywood's opportunities
ns of so many people
are one of those who
that loss by investing

oday

By car, take Santa

Hollywood
Branch Office
6434 Hollywood
Boulevard
Phone
434-530

h Sale

below both
dian, Assist-
dener G. O.
Chinese cot
rently hold-
a little is ar-
comparison
t should be
the basis of
n prices are
tive buying
ans, Central Asian

and stocks are
Shanghai in
prices.

With each
could be
steamship
was sent
post, taken
jungle and

"It is *Wisdom* to Buy Property in a Section Where Continued Development is *Assured*"

Beverly Crest



The Scenic Masterpiece

Large Scenic Residential Lots

100 *to* 150 FEET FRONTAGE

IN BEVERLY HILLS DISTRICT

As low as $3500.+

Although the Development Westward to the Sea has been Sensational, Future Development will be just as Startling

EVERY LOT ON OPEN *FACE* OF THE FOOTHILLS

Some Flat.. Others Gently Sloping

ALL HIGHEST GRADE IMPROVEMENTS

Already Started

Concrete Streets .Wiring in Conduits. Trees *and* Parkings
Ornamental Street Lighting..... Los Angeles Water...

VALUES WILL RISE BECAUSE OF LOCATION

Come out Today

GEO. E. READ, INC. — ORIGINAL SUBDIVIDERS

OFFICE
BEVERLY HILLS
HOTEL
PHONE 559523

Drive out Sunset Blvd. to Beverly Hills today and-

LOCATION

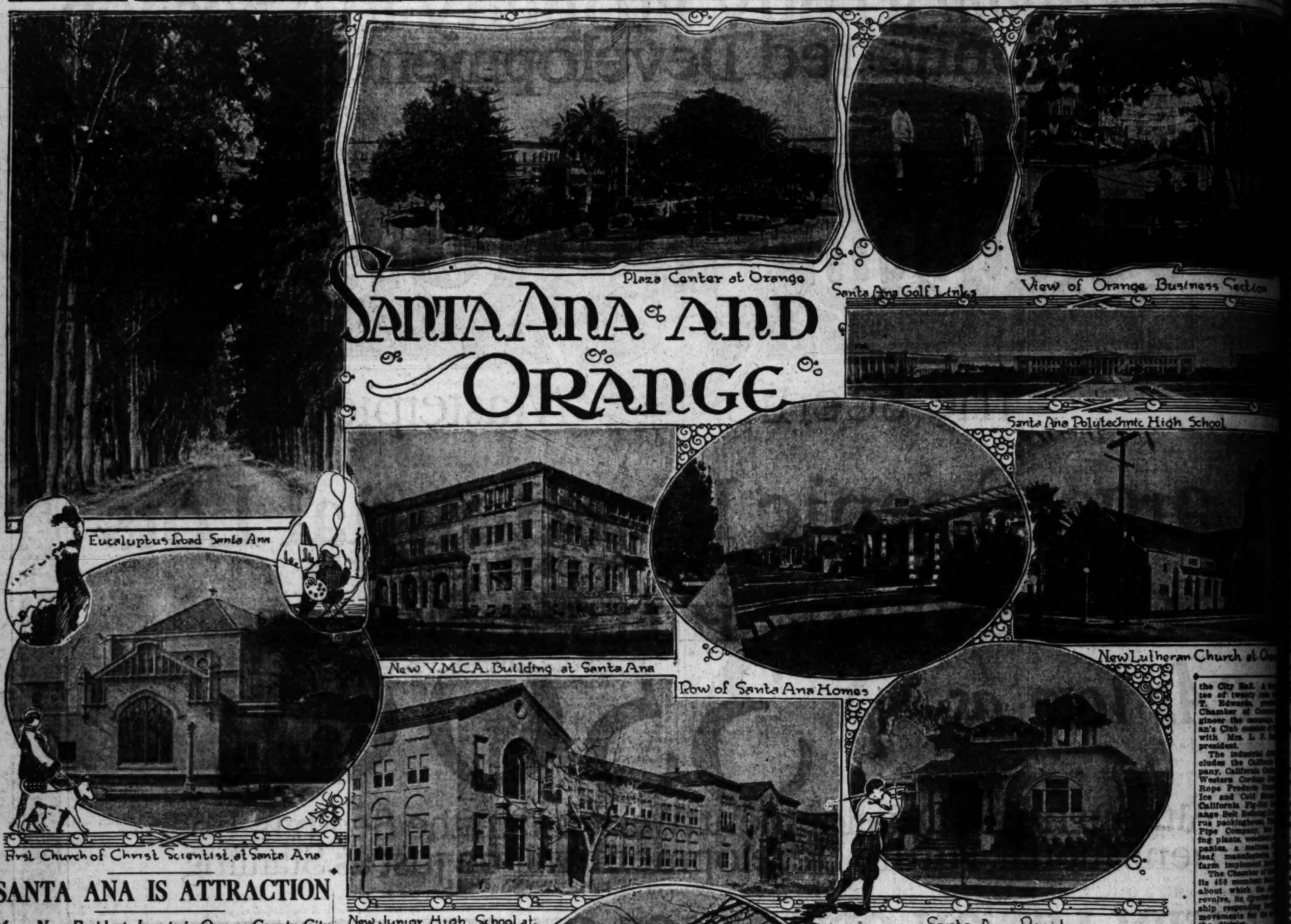


-look for the large White Sign "BEVERLY CREST" on the Hilltop

TRACT
OFFICE
ON
PROPERTY

F.H.

Twin Communities in Orange County Report Considerable Activity in Building, Industrial and Civic Develo



Illustrations by Staff Artist Gordon Lynn L'Allemand

SANTA ANA IS ATTRACTION

Many New Residents Locate in Orange County City As Result of Characteristics

The capital of Nature's Prolific Wonderland not only leads the cities in the 50,000 population class in Southern California in building but it also leads in attracting to its boundaries a class of prosperous and happy settlers who display their faith in the community by constructing substantial residences.

Home building occupied the major part of the Santa Ana building program which last year totaled more than $5,000,000. Contractors and builders expect to reach the $7,000,000 mark in 1924.

Even with this rush of construction newcomers attracted to Santa Ana generally find it difficult to rent homes without making reservations in advance with contractors who are endeavoring to do everything in their power to "turn back the sea with a spoon."

This great increase in building has taken place in the last few years and has resulted in Santa Ana growing in a short time from a 15,000-class city to a city of 50,000 persons.

The climate and Santa Ana's central location to Los Angeles, San Diego and the beaches, has not been entirely responsible for the expansion. The fact that the Greater Santa Ana Club has seen fit to expend thousands of dollars in advertisements is credited with a large part of the new attraction which this city has found with easterners and prospective citizens.

One of Santa Ana's and Orange county's most favorable arguments to the man selecting a new home city is the drive through the county, including the San Diego highway which leads through Santa Ana. The sight of the matchless orange and lemon groves, the oil fields, marked with great derricks, the broad fields devoted to bean growing, the expanse of truck gardens, the network of paved highways which connects Santa Ana with the outside world denote wealth and prosperity.

Virtually one-half of the building done in Santa Ana in the last twenty years was started in the last two years, records kept by Building Inspector Decker show. Santa Ana added as much building wealth during 1922 and 1923 as it did in the eighteen years previous.

More than half of the sum expended for construction has been spent for new homes, in fact, Santa Ana built enough during the last three years to accommodate 2593 families. Yet with a population increase of more than 15,000 during the same period it readily can be explained why the Orange county metropolis needs more homes to meet its growth.

Known as a home city, not only because of the many and beautiful homes and environment, Santa Ana civic organizations are striving to make it a city of pay rolls as well.

INDUSTRIES SOUGHT

Concerted efforts are being made to bring industries within its confines and to this end generous support has been given Orange county's harbor at Newport Beach. Already Santa Ana and interior towns have been brought closer to Los Angeles Harbor by the inauguration of barge service between that port and Newport Harbor, and success has been met in inducing Congress to order a resurvey of the local port.

With water and rail transportation to offer, no limit to its industrial expansion can be seen by city officials. In analyzing Santa Ana's prosperity, those in authority point to the diversified territory of which it is the center.

Oil, oranges and other citrus fruit, sugar beets, walnuts, beans, peppers, dairy products—these and other gifts of nature bring to residents of Orange county $500,000,000 annually.

Mountains and beach resorts accessible within an hour, with hundreds of miles of paved highways leading to them; unusual homes, school and church facilities; equitable climate and thorough irrigation accommodations; rich soil and generous rainfall; no untoward labor situations and little poverty—this is what Santa Ana offers its citizens and potential residents.

WAREHOUSE BUILT FOR DESK MANUFACTURERS

A new warehouse for storage facilities and to increase the factory space of the Durard Desk Manufacturing Company has been completed at a cost of $2500, according to an announcement yesterday by E. E. Ash, an official of the company. The Durard Desk Manufacturing Company is located at 700 South Sichel street and manufactures desks for office use. A new spur track from the Southern Pacific will be extended alongside the warehouse and the additional facilities will increase the ouput of the concern 20 per cent, according to the company officials.

United States maintains more lighthouses than any other country.

SNAPPY OFFERINGS

Apartment Site
145x180—Just off Figueroa—facing two streets—unobstructed view of Exposition Park—Priced at $225 per front foot.

Large Corner on Ninth
East of Alvarado—zoned for Business—99-year lease at $300 per month flat rental.

Downtown Business Lot
60x165—Can offer a very attractive flat rental on 99-year lease.

Large Double Corner
In Financial District—we can deliver an attractive long-term lease.

60-foot Corner—Figueroa
One of the choicest locations available today—at $2250 per front foot. A real buy.

H. E. DOMINY & COMPANY, Inc.
526 Pacific Mutual Bldg.
Phone 874-781

TRUSSES ARE PUT IN PLACE

(Continued from Twelfth Page)

through the city streets from the iron works to the building site so they were carried in eleven sections, the largest single section weighing nine and one-half tons. Upon reaching the chamber site they were raised to position and assembled in much the same manner as are bridge girders and other similar heavy structural steel products. Each truss measures fifty feet in length.

With the steel work now in such condition that its rapid erection is assured and additional steps in building progress imminent, officials of the chamber are making arrangements for laying of the corner-stone on March 28. This date, if the plans are officially decided upon, will be the twenty-eighth anniversary of the laying of the corner-stone of the city's first Chamber of Commerce Building, the one which is now occupied.

The new Chamber of Commerce Building, a class-A structure, will extend along Twelfth street from Broadway to Hill street, and about one-half block along Broadway. Its elevators and other features will be modern and in keeping with the general high type of architecture employed in the building.

TO OPEN RESTAURANT

[LOCAL CORRESPONDENCE]

PORTERVILLE, Jan. 26.—The building at 219 Main street, formerly occupied by the Farmers' Market and before that by the Rigby Feed Store, is being remodeled and will be transferred into a modern lunch room. It will be operated by Nick, Bill and Pete Priftakes of this city. A new modern horseshoe counter is being built into the place and the back room will be remodeled and a kitchen installed. The front and walls will be refinished in a pleasing manner. The establishment is expected to be opened the latter part of January.

Fine Buildings Under Way at La Jolla Now

SAN DIEGO, Jan. 26.—Amazing changes have been wrought on the residential map of La Jolla, in the last twelve months, when San Diego's most beautiful suburb expended close to a million dollars in building construction and completed many civic improvements of substantial benefit to its citizens.

Seven big subdivisions were opened in 1923, and owing to a vigorous demand for new homes and the consequent necessity for new business blocks and stores to provide for the needs of an ever-increasing population, La Jolla's building activities last year surpassed all previous years.

Among the larger projects either under way or completed are listed the Hotel Casa de Manana, now under construction on the ocean shore, representing an expenditure of $250,000; an addition to the La Jolla Sanatorium, costing $150,000 and numerous building blocks, stores and commercial buildings, ranging from $15,000 to $50,000.

The territory between downtown San Diego, and La Jolla, a distance of about fourteen miles is developing phenomenally as residence property, due to the extensive improvements being made by the street railway company. This public service corporation is expending about $5,000,000 in extending its lines to La Jolla, through the various beach communities, including Ocean Beach, Mission Beach, Pacific Beach, Bird Rock and Prospect Park. The plans call for the erection of an amusement park at Mission Beach, which will represent an investment of $2,000,000.

ORANGE IS BUILDING HUB

Numerous Developments Scheduled for Completion During Next Twelve Months

The year 1923 was home-building year in Orange. In 1921 there were eighty-eight homes erected, and in 1922 more than 130 were built, while last year 321 residences marked the increased demand for homes. The year's building permits of nearly $1,000,000 do not, as in the preceding year, include large structures, but include many bungalows, which form the major portion of the expenditure.

A number of business buildings added their quota to the town's material development. Early in the year the Boring Block was completed, as were also two other storerooms, and the remodeling of others on South Glassell street.

On North Glassell buildings owned and occupied by M. Elitiste & Co. were torn away, preparatory to an expenditure of $70,000 for a new block, to be erected early this year. North Orange street, which heretofore has not been considered in the business district, now has more than six brick and cement structures, all occupied. South Olive street also entered the business world through the building by the Ehlen & Grote Investment Company of a block of six storerooms.

Along West Chapman avenue the year brought decided building developments. Structures erected or in course of erection include a block of six storerooms by the Pease-Kolberg Company, at a cost of $100,000; two storerooms by M. Marx, a two-story business block by Carl G. John, a building by Joseph Carroll and a garage building for W. J. Rice.

In addition to the foregoing, there is being completed a new Lutheran Church, which, including the lot upon which it stands, will represent a cost of $125,000. The Baptist congregation also built early in 1923 a hall where the social activities of the church are conducted.

The increasing population called for additional school space, with the result that the new $160,000 addition to the high school here is now ready for occupancy, forming a most attractive part of a $500,000 investment.

In the process of taking care of her public utilities, Orange in the closing months of 1923 voted $180,000 outfall sewer bonds as a part of a joint movement of Orange, Santa Ana, Anaheim and Fullerton for the construction of their great sewer system. The enlargement of the municipal water plant has become an imperative need, since the increase of water consumed per month within the last three years has increased from 17,000,000 to 31,000,000 gallons, the latter figure exceeding the normal capacity of the plant. In order to meet this need the taxpayers on January 15 voted $40,000 bonds to provide an adequate amount of machinery and water to relieve the situation.

More than 100 acres of closely built territory were added to the city on the west by annexation, and steps now are being taken to materially increase the city's area in this district. These steps are the result of requests on the part of land owners, whose properties are located close to the new school.

The Woman's Club of Orange is launching a drive for a $17,000 home. The club owns a lot located on Center street opposite the City



This Handsome Flat and Bungalow Completely Furnished — Secure Hollywood's Best Bargain

Located on De Longpre, one block from Sunset and two blocks from Vine St. Owing to a death in the owner's family we are instructed to sell this perfect income property.

A Full $10,000.00 under value. Located on a Level Lot 81x140 with room for more units.

Lot Worth	
Flat Worth	
Bungalow	
Furniture	
Total price for all	$35,000.00

For Information and to Inspect

PANNELL & CALLAHAN
EXCLUSIVE AGENTS
768869 Cor. Pico & Western Ave.

TTON INDUSTRY WILL HAVE TWO NEW PLANTS

ress at Harbor and San Diego ottonseed Warehouse Are Under Construction

dustrial importance of California and Arizona cot- is becoming more apparent every season. Factory pay rolls are becoming more important as tex- and cotton by-products are more numerously manu- creased acreage for cotton growing is noted in the as well as in the Imperial Valley, while Nevada Utah are following the lead of Arizona in the of cotton agriculturally.

n buildings are now in nstruction by the Aus- of California, which mmary by the growth ton cotton shipping and ting; and this fact illuminating light on prophecies to the ef- Los Angeles and Southern will soon take rank with and the South in thousands of workers medium of cotton in-

TON COMPRESS
Angeles Harbor the Aus- is erecting at a cost 00 a large steel transit shed, designed ressed high-density cot- with which to rein- ork of the existing com- ssists for double the ales at present handled. ding is being erected north of the municipal and will be rushed to within sixty to ninety dimensions are 93 by 500 steel frame with steel sheathed, conforming the buildings owned by Pier One and other other points.

TON PROSPECTS
Peter McKee, president of of Harbor Commission- said that 174,000 bales as the next season's to the compressing 00 bales the and the board has ation measures for to get the most efficient in the expeditious of cotton, whether com- bales with the 450-ton which reduces the bales to one-third their ordinary size, conveyor systems will be installed to take the cotton direct from the ships or cars to the compress or the warehouse; also others for loading ships or cars. Sprinkler systems will also be installed although the buildings are fireproof. With these economies in handling and the low insurance rates due to the fireproof buildings, Los Angeles is the most economical port in the country for the handling of cotton, Mr. McKee says.

NEW WAREHOUSE

At Chula Vista, a harbor suburb of San Diego, the Austin Company is erecting a cottonseed warehouse, 100 by 240 feet, capable of housing 5000 tons of cottonseed, for the San Diego Oil Products Corporation. This is a $4,000,000 company producing not only cottonseed oil for the soap and food trades, but using the husks, hulls and residues for stock foods and fertilizers, in which connection a herd of 5000 cattle is maintained at the plant.

"This new warehouse of steel, shaped like the half of a cylinder, and represents a special design by the Austin Company. It is one-story, but 60 feet high at the center and has a machinery tower at one end for the conveyor and elevator machinery. It is being built on the site of the old Hercules powder mill and served by the S. D. and A. railroad which traverses the Imperial and Arizona cotton districts. It is to cost $40,000, which will be heavily increased by equipment.

It Wasn't Modesty

"I overheard Burroughs complimenting you just now and you appeared rather dazed."

"Did I. I was trying hard to get an excuse ready to block the touch that I knew was coming."—[Boston Transcript.

W PLANTS CONSTRUCTED

Iron Works Specializes in Steel Industrial Buildings to Meet Southland's Demand

year will be important in the development of indus- Southern California and the building of factory struc- ording to Robert Miller, vice-president and general man- Union Iron Works, who has plans under way for a vast gram of steel industrial buildings to keep pace with the the Southwest.

shift, has been added ops and additions made industrial staff, according The following contracts have been completed or are still in course of by the Industrial De- of the Union Iron Works: Petroleum Corporation, and additions to ma- California Cyanide ; Emsco Tool factory buildings and ; Emsco Steel Company, additional fac- foundry buildings in proc- ; Southern Cal- and Steel Company, warehouses nearing completion; American Foundry Company, foundry buildings completed; Hughes Tool Company, additions to manufacturing buildings completed; Hollywood Studios, additional studio buildings completed; Chanslor Canfield Midway Oil Company, automobile shed, machine shop, pipe shop and warehouse will be completed within a short time; General Petroleum Corporation, service station, switch and pump house, completed; Pacific Pump Works, manufacturing building completed; Veal Reed Chair Company, manufacturing buildings completed; Stephens-Adamson Manufacturing Company, factory building in process of construction.

the City Hall. A tee of twenty men T. Edwards, Chamber of Commerce ineer the campaign. an's Club consists of with Mrs. L. P. president.

The industrial ele cludes the California pany, California Cordage Western Cordage Rope Products Ice and Cold Storage California Fig-Nut Co. ange Belt Refining rus packinghouse, Pipe Company, four fing plants, woodwork panies, a mattress leaf manufactories, farm implement fac

The Chamber of its 450 members about which the revolve, its directors ship responding movements for the the district.

SCHOOL CONTRACT
VAN NUYS, Jan. contract to be awarded the week and with within ninety days, that the new $85,000 at the high-school ready for occupancy ing of the fall school building will be Hamlin street, in athletic field. separate quarters and will prove an to school athletics is to be a playing

SUBDIVISION
BURBANK, Jan. has approved the division of the ty-five-acre subdi by the Community Company. The tween Olive avenue Angeles River. A subject to the re the City Planning

his Bungalow $875

The bungalow you see pictured above (24 ft.x24 ft.)

Notice how conveniently the floor plan is arranged.

The price includes all the material ready cut, including rough and finish lumber, sash and doors, screens, hardware, paint, stain, slate roofing and plaster board, but does not include any plumbing material, electrical material or labor.

Priced $875 for all the materials mentioned above, F. O. B. our yard.

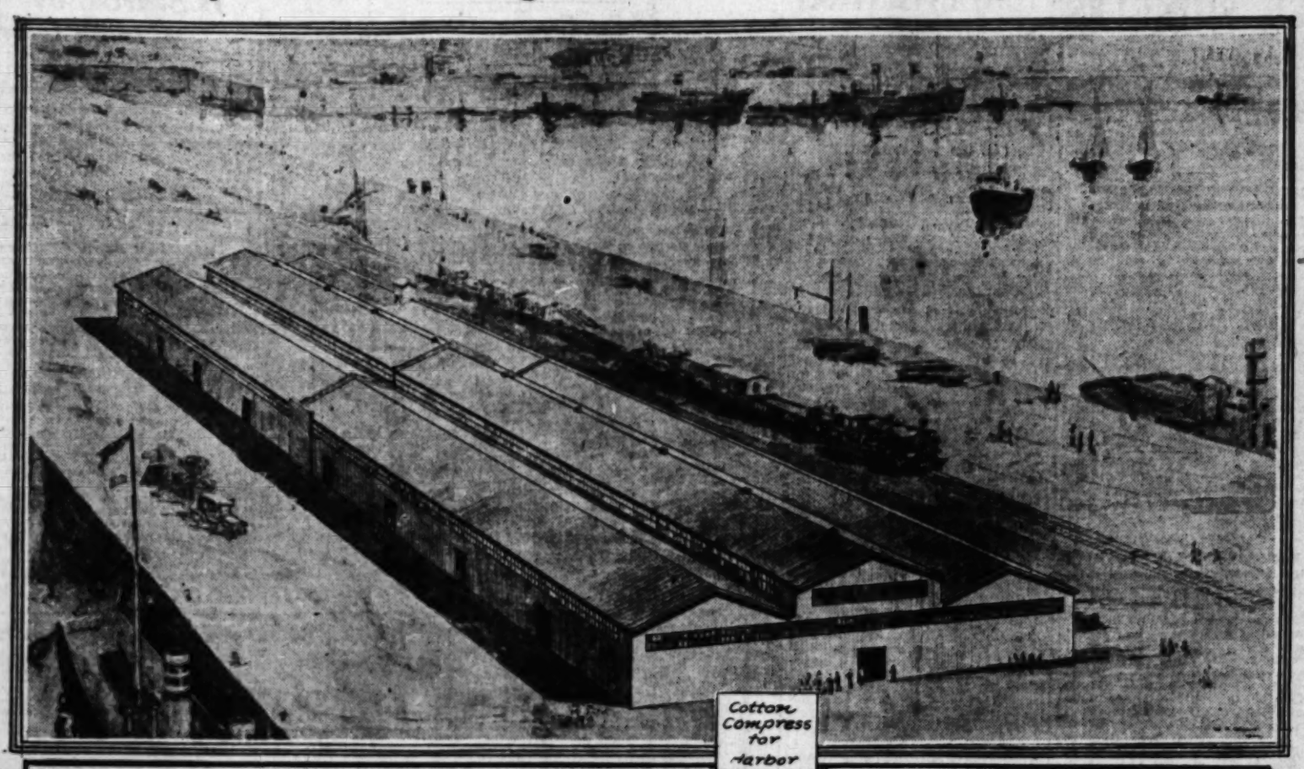
Write for our big new book on Ready Cut Houses

16 Garage $69

illustrated. All the mat cut; that is, lumber, roofing hardware, but no paint or stain. Priced F. O. B. our yards $69

Ready-Cut Department
WHITING-MEAD
415 East Ninth or
2260 East Vernon Avenue
Los Angeles, Cal.
Phone 821-101

Views of Plants That Figure in Industrial Activity of the Week







Additions to Tile Plant

Huge Warehouse Leased

Pictorial Evidence of Local Factory Developments

The upper sketch is a view of the new cotton compress being constructed on Pier One at Los Angeles Harbor; the center photograph is a panoramic view of the Los Angeles Pressed Brick Company tile plant at Alberhill, near Lake Elsinore; and the lower sketch shows the immense warehouse located in Central Manufacturing District, which is under construction and was leased in its entirety during the week.

KNITTING MILLS ARE ORGANIZED

Southwestern Will Make Line of Sweaters; Lease is Taken by Concern

Another new concern has been added to the manufacturing district of Los Angeles, according to an announcement just made by J. B. Kennedy, manager of the business and industrial department of the W. H. Rees Company, who reports that that company has just leased to the Southwestern Knitting Mills Company, loft space in the building located at 820 South Broadway. The new company is headed by M. J. Cope, who has been for a number of years connected with another knitting concern in this city. Cope reports that his new organization will confine its activities to the manufacture of knitted sweaters and allied lines.

The W. H. Rees Company organization also reports that it has leased the storeroom at 1246 South Main street, in the F. W. Braun Building, to George Hoizer, formerly located at 916 South Main street. Mr. Hoizer will use this storeroom for the sale of automobile accessories. All negotiations in connection with these deals were handled by John Milledge of the W. H. Rees Company.

ACTIVITY CONTINUES IN POMONA BUILDING

[LOCAL CORRESPONDENCE]

POMONA, Jan. 26.—Evidence that Pomona's building program is progressing steadily is shown in the report of Building Inspector Cowles, showing that permits totaling $56,975 have been issued so far this month. The total for the past week is $19,000, practically all of which represents new residences. With plans and specifications for the proposed business block to be built at the corner of Second and Locust streets by C. O. Bowen & Co., to be completed and submitted the firs tof next week, there is indication that the total for next week may be far greater than this week's record.

HUGE WAREHOUSE LEASED

Westland Distribution and Storage Company Takes Over Central Manufacturing Structure

The Westland Distribution and Storage Warehouse Company has trict of Los Angeles and will operate it under the name of the Westland Warehouse, offering to the public a complete and comprehensive leased the new Terminal Building of the Central Manufacturing Disservice of public warehousing and distribution.

The Terminal Building is of fireproof flat slab reinforced concrete construction, six stories in height. There are two wings, approximately 82x162 feet and the floors are divided into bays 20x20 feet in size, thus affording freedom from floor obstruction. The tower between the wings will contain office space for the benefit of tenants, manufacturers' agents and others; also clubrooms for general use of the district tenants.

WAREHOUSE UNIT

This building, which is the first $750,000 unit of a modern $5,000,000 warehouse and manufacturing terminal, is the result of years of study of the proper construction of warehouses. It is ideally laid out so that the facilities offered will be of a flexible nature to afford service of all kinds. Additional units will be constructed as the demand for space arises and already plans have been prepared for one such additional unit.

Transportation facilities, both by rail and motor truck, are perhaps more complete than at any other place on the Pacific Coast and these advantages, of course, accrue to the benefit of customers storing with this company.

The plans of the Central Manufacturing District include a future Union freight station to be operated on the first floor of the warehouse, making this building the center of freight distribution for the district. When this is completed, merchandise removed from the freight elevators on the first floor will be in the freight warehouse.

JUNCTION RAILWAY

Arrangements have been made for trucking distribution service. Incoming and outgoing shipments will be received over the tracks of the Los Angeles Junction Railway, from all trunk lines entering the city, without additional switching charges. Four tracks of the Los Angeles Junction Railway, which is a neutral belt line road, enter between the two wings of the warehouse at the east and give a maximum of fifteen-car setting at one time for either inbound or outbound carload handling. There are twelve-foot loading platforms all along the track side of the island platform in the center of the tracks.

The Warehouse Building is provided with water on all floors, electric light and power, automatic sprinkler system and complete fire-fighting apparatus. It carries the lowest insurance rate on the Pacific Coast and offers the same possibility to the contents on account of the nature of the construction.

COMPANY OFFICERS

The Westland Warehouse will be operated by J. D. Collier, a man well-versed in traffic service, having been for five years' warehouse manager and traffic expert for Montgomery, Ward & Co. of Chicago. Mr. Collier has been engaged in industrial traffic work and railroad freight transportation work since 1901.

Extensive advertising and solicitation is to be instituted immediately as the organization is now complete and is ready and qualified to handle all classes of merchandise with the varied services necessary in connection with any of them.

The following officers and directors have been elected: H. E. Poronto, president; F. L. S. Harman, vice-president; J. D. Collier, general manager; K. J. Good, secretary and treasurer; J. W. Pickens, general superintendent; directors, H. E. Poronto, F. L. S. Harman, Thornhill Broome, Le Roy M. Edwards, Arthur G. Leonard, John L. Knorpp and J. A. McNaughton.

In numbers of greeting cards sent every year, those for Christmas head the list, those for St. Valentine's Day are second, and among men, Mother's Day has third place; among women it shares with Easter cards, and with people in general, New Year's comes fourth.

ADDITIONS TO BIG CLAY PLANT

New Buildings and Kilns Are Constructed

Operated by Los Angeles Brick Concern

Tile and Fireproof Materials Are Manufactured

The fact that the club buildings at Lake Elsinore, of the Southern California Athletic Club, are planned to be built of the variegated hollow tiles made only a few miles from the club grounds at the Alberhill plant of the Los Angeles Pressed Brick Company, calls attention to the fact that the little hamlet of Alberhill is entirely fireproofed with this hollow tile in its residence and industrial sections; and that the city of Elsinore is very largely built of these same tiles.

The general as well as local importance to the State and to industry of the Alberhill clay mountains, is mirrored in twenty-five pages devoted to these clays in a recent publication of the State Mining Bureau, in which it is stated that over thirty varieties of clays for a great diversity of uses are being mined from different strata in the same clay mountain.

MOUNTAIN OF CLAYS

The entire mountain, rising to an average of 1600 feet above the floor of the Elsinore Valley, about seventy-five miles southeast of Los Angeles, is about two miles long and from one to two miles wide; with a circumference of over five miles. The geologists declare that in the tertiary period this valley was an arm of the sea, from a point in San Bernardino county southward to Temecula. During this period successive layers of clay materials were deposited, and this rich mountain is now one of the strong factors in the industrial development of Southern California.

The Los Angeles Pressed Brick Company's plant No. 4, established at Alberhill a few years ago, is being steadily and constantly improved and extended by the addition of most modern mechanical devices, the erection of additional kilns and other buildings, the concentration on refractories and hollow tiles for improvement of quality and reduction of costs, until at the present time it ranks with the three best in the United States.

Quite recently three kilns have been added, a number of new buildings have been erected, much new machinery has been installed among which latter a Boyd dry press used in the making of refractories is considered the most important.

Additional workings at the clay pits have also been installed, and while hundreds of thousands of tons have been taken out, all the workings combined have hardly nicked the mountain, leaving supplies that cannot be exhausted in centuries of intensive operations by ceramic plants of whatever diversity.

TO LEAD WORLD

With the building of a few miles of track from Alberhill to Corona by the Santa Fe, which now serves the Alberhill plant and mines, giving direct and shorter access to the Los Angeles distributing market, additional impetus will be given this source of unlimited building materials and industrial clay supplies; and it is stated that there is likelihood of early completion of this line; possibly during the present year.

While the Los Angeles Pressed Brick Company is confining itself at the Alberhill plant to the perfection of refractory brick and shapes, whether made by machinery or by hand, and to the hollow tiles in a variety of colors and finishes, there are among the thirty-odd varieties of clay some that

(Continued on Page 16, Column 5)

OS ANGELES HARBOR IS NEAR TO COPPER SUPPLY

Local Port Declared Best Site for Refinery; World's Greatest Deposits in Arizona

Suppose Los Angeles were to appoint an industrial field marshal, in supreme command of her mobilied capital and intelligence; suppose today his far-flung vision embraced the copper front, as it stretches from Atlantic to Pacific, then his eye would settle finally on Tacoma, Wash., as the key point of his campaign, the most significant spot for him in the industrial map of the United States. At Tacoma the American Smelting and Refining Company maintains a thoroughly modern and highly efficient electrolytic refining plant. In the forty-eight States of the Union there are only eight such refineries, and of those eight only one is west of the Rocky Mountains—at Tacoma. Refineries are the gateway to the market. Manufacture begins only at the point where they deliver the fine copper.

Suppose that under the field marshal there was a chief of intelligence; suppose that to him had been brought every page of the literature of copper; then, from those tens of thousands of printed words, he would pick this sentence from Poor's manual of securities as the most informative:

SUPPLY OF POWER

The site was chosen "on account of its accessibility to an abundant supply of cheap electric power, essential to the operation of the process." Great Falls, Mont., is the site, and the process is electrolytic refining. The Anaconda Copper Manufacturing Company, one of the giants of the industry, has two electrolytic refineries there, one for zinc, and one for copper, with a capacity of 96,000 tons annually.

"Essential to the operation of the process" is an unexpected admission to come from Anaconda. The great electrolytic refineries are situated predominantly in Maryland, New Jersey and New York, at a distance from hydroelectric power sites. Among them, Anaconda owns one at Perth Amboy, N. J., with a stated capacity per annum of 51,474 ounces of gold, 10,370,834 ounces of silver and 169,700,240 pounds of copper.

RAW MATERIALS

Musing over the map, the marshal would put his problem something like this: "If the American Smelting and Refining Company can operate at a profit a Tacoma refinery, dependent for its raw material on Alaska, Washington, Oregon and Idaho, why should not Los Angeles, at the gateway of the richest copper fields in the country, occupy as good if not a better position? Why is there a refinery at Tacoma and none at Los Angeles?"

Among other data his chief of intelligence would have supplied him with this tabulation, based on 1922 production:

LOS ANGELES State—	Tons copper.
Arizona	209,650
Utah	43,931
Nevada	20,136
New Mexico	20,375
California	10,886
Total Los Angeles	303,640
TACOMA	
Alaska	29,950
Washington	184
Oregon	982
Idaho	1,752
Total Tacoma	32,548

There would be also confidential reports to consider. One, from the executive head of an Arizona mine owned in the East, would read as follows: "A copper refinery, wire

(Continued on Page 18, Column 2)

Digest This:

$ 50,000 worth of land.
$ 50,000 3-story brick building.
$100,000 worth of Real Property for $50,000.

Anything wrong? Yes. Tied up on a cheap lease until 1928. ($300 mo.) Figure your money is worth 7% and at the expiration of this lease, if you buy this property it will stand you $5000 additional. By then $1000 a month income will be your reward. Property located in the downtown wholesale district less than 2 blocks from 4th and Main Sts. Satisfactory terms can be arranged.

Also have an attractive proposition on a 99-year lease. A corner on Flower St., north of Pico. Ripe for a height-limit structure.

Jack Isenstein
(my own Signature)

NOTHING ELSE BUT "A SQUARE DEAL."
306 Citizens National Bank Bldg. Phone Bdwy. 5456.

LIGHT MANUFACTURING SPACE 2c PER FOOT

50,000 feet or any part on long lease. Daylight throughout building.

The Old Occidental College Building

Pasadena Avenue at Avenue 50. Can put spur track in if required. Will alter whole or any small part to suit responsible lessee.

Courtesy to agents or brokers. Apply to

PACIFIC TEXTILES
814 So. Spring St. — — Phone 884-681

THE CASE, PRO AND CON, OF WOODEN SHINGLES

Engineer Says They Should be Abolished

BY ARTHUR C. CARRUTHERS,
Editor of "Safety Engineering"
[The following article appeared in the December issue of Safety Engineering]

There have appeared during the past year a number of articles dealing with one of our most dangerous and unnecessary fire hazards, namely, the woden shingle roof. Fire chiefs, fire-prevention engineers, fire-insurance companies, and others interested in fire prevention, almost universally agree that the wooden shingle should no longer be used for roofing purposes, as it has long ago demonstrated itself to be a ready means of fire spread.

That it is no longer necessary is explained by the fact that there are a limited number of different materials and combinations of materials which are superior in every respect to wooden shingles for roofing purposes, and which possess no fire hazard, such as slate, asbestos, and tile. The many other advantages which such roofing materials possess over wooden shingles have been presented in former issues of this publication.

It is difficult to imagine a better oportunity for a State's action, than that of enacting a State wooden- shingle prohibition law. Many different communities have put into force wooden-shingle ordinances, a complete list of these having been published in the September issue of Safety Engineering, but as the hazard of fire exists wherever wooden shingles are used it would seem that the best method of eliminating this fire hazard is for the State to take action, and make the condition the same throughout the State, for if it is beneficial in one community it is equally so in every other. No State has yet taken advantage of this progressive opportunity which would be be of such vast benefit in preventing life destruction and property destruction through fire. Large communities have suffered disastrous losses through the prevalence of wooden-shingle roofs and conflagrations have been made possible through this hazard, the latest victim being Berkeley, Cal.

Immediately following the conflagration that devoured $10,000,000 worth of property, the Coun-

(Continued on Page 19, Column 2)

Lumber Man in Support With New Figures

BY BASSETT HANAWALDT,
President Hanawaldt-Spaulding Company

The present discussion over the fire-resistive qualities of shingle roofs is of the greatest interest and importance to architects, builders and home owners, and therefore all of the facts should be carefully gathered and set forth before any decision is made by any municipality to limit the use of wooden shingles.

The recent fire at Berkeley has played an important part in raising again unjust opposition to shingle roofs, yet the official records of the California fire show that it was not started from wooden roofs. Brush and grass fires, fanned by a sixty-five-mile-an-hour gale, were the primary causes of the Berkeley fire. An inadequately equipped fire department with an unusually low water pressure also contributed to the rapid spread of the conflagration.

FIRE HAZARDS

Had the roofs of the homes burned in Berkeley been of material other than wooden shingles there are abundant expert data to prove that these roofs would have burned as quickly as the shingle roofs.

Good shingle roofs constitute no more of a fire hazard in a conflagration of this magnitude than do roofs constructed of other materials listed under Class C, National Board of Fire Underwriters' rating. It is a significant fact that the official underwriters' report of the Berkeley fire showed that of the houses directly adjacent to the burned area and yet which were undamaged by the fire, 85 per cent had shingle roofs.

At this point it is pertinent to state that the official underwriters' reports show that 96 per cent of all fires in the United States start within the houses. And yet to reduce the fire losses those who are opposing the use of shingles would thus penalize the home owner and increase the cost of house construction in order to reduce the 4 per cent fires!

One large investment building company, completing and selling every day, the year round, two individual houses on a ten-year pay-

(Continued on Page 19, Column 1)

WALL BOARD IS NEW INVENTION

Swedish Manufacturer Makes Paper Material

Production of Window Glass Method Changed

Other Trade Notes From Over-seas Country

[BY CABLE—EXCLUSIVE DISPATCH]

STOCKHOLM, Jan. 26.—Two new Swedish inventions which promise to be of considerable importance in the building world have just been announced. One is a new method of producing window glass and the other is a new composition board for ceilings and wall linings. The problem of electromelting of glass for windows has been solved by the Swedish engineer, Erik Cornelius, who has overcome the usual difficulty of staining the glass by the electrodes whenever this method has been tried before by inclosing the electrodes in rust-proof steel and placing them in an "accumulator crucible" so that the melted mass does not come in contact with them.

The new wall board is the invention of Gustaf P. Brehmmer, who has found a way to combine waste paper, clay, and sulphate lye so as to make a material which fills all the needs of builders and decorators. The unusually low cost of the Brehmmer board is due to the fact that the accumulated waste paper of the cities can be utilized while the lye is a by-product of the chemical wood pulp mills.

CONTRACT IN ITALY

Meanwhile the standard industries of Sweden are winning new victories abroad. Thus the L. M. Ericsson Telephone Company has just been awarded the contract to install the new system of automatic telephones in the city of Verona, Italy, having won against a number of competitors, including the Western Electric. The principal instruments and apparatus will be manufactured in Sweden, and Swedish experts will soon go to Italy to begin the work. Contemporaneous with this news is the announcement that the latest statistics show an annual export of about $227,000 worth of telephone materials to South Africa.

SWEDISH MATCHES

Another important market of Sweden is India where the safety match is proving particularly popular. The imports from Sweden during the six months, April 1—October 1, of last year amounted to nearly 1,400,000 rupees as against 1,400,000 for the corresponding period of the previous year.

WOOD PULP MILL

Sweden's manufacture of sulphate pulp continues to boom, the latest news being to the effect that another large factory is to be built in Harnosand. The new mill will cost considerably over $1,000,000 and will increase Sweden's output of pulp by about 15,000 tons per annum.

IRON ORE COMPANY

The Gota Works at Gothenburg report that the new Diesel motorship Nuolja, built for the Grangesberg Iron Mining Company is now ready for trials. This vessel has a capacity of 10,500 tons and is equipped with two Diesel motors of 1400 horsepower each. The Nuolja is the sixth vessel of this type built by the Gotha Works for the Grangesberg Company.

CEMENT PLANT MAY MOVE

San Joaquin Valley Concern at Tehachapi Plans to Establish at Deposit Near Exeter

[LOCAL CORRESPONDENCE]

EXETER, Jan. 26.—It is believed that information concerning tests of rock available near here will lead directors of the San Joaquin Valley Portland Cement Company to construction of a great cement manufacturing plant north of Exeter, and convert Blossom Peak at Three Rivers into commercial product. While admittedly not official, this report is considered reliable locally.

The San Joaquin Valley Portland Cement Company is headed by G. F. Hamburg and S. A. Parker of San Francisco, but includes many valley stockholders who have been receiving dividends from the corporation's cement plant at Tehachapi.

It was announced a year ago that this company, running short of material at the Tehachapi plant, had taken options on the entire mountain, including Blossom Peak at Three Rivers, and was conducting tests to determine value of the rock. It was also announced that land north of Exeter had been secured, which was available to both the Southern Pacific and Santa Fe railroads, and upon which a crushing plant would be erected.

Reports of the tests are very favorable, in fact the entire mountain is said to be composed almost solidly of a very fine texture of cement rock capable of supplying needs of the company at full capacity for fifty years. This is declared one of the best finds of the kind during history of California. It is understood now that plans are forming for an early start toward mining.

ADDITIONS TO BIG CLAY PLANT

(Continued from Fifteenth Page)

lend themselves admirably to sanitary porcelains and even china; to electrical insulators; faience and art tiles; chemical stoneware; as well as to many other forms of building materials, and upon this fact is built the ambitious plan for a "Clay City" or a clay working center which shall take a leading place among the "key industries" on which the new Chamber of Commerce committee will concentrate for the solid industrial foundation on which it is agreed the future greatness of Los Angeles and the Southwest must rest. If it is to endure and expand as it seems assured.

Jubilee Year Is Started by Crown City

[LOCAL CORRESPONDENCE]

PASADENA, Jan. 26.—Pasadena started the New Year with a bang when more than $100,000 in building permits were issued by the local building inspector during the first two days of the city's jubilee year. The largest permit taken out so far is for a $50,000 ten-room residence to be erected at 520 Columbia street for W. K. Bernard of this city.

Another large permit was taken out by L. W. Morrison for the erection of a store and office building at 1208-14 East Colorado street. The structure will cost approximately $20,000. A. C. Shaver, chief of the municipal inspection department, today declared that 1924 would undoubtedly be Pasadena's banner year in the building line.

During the year of 1923 Pasadena broke all previous building records by issuing $11,534,186 in building permits. The month of December realized a total of $551,314 worth of building. Total number of building permits for the year was 3846.

Bank clearings also reached a new and higher total which is another indication of Pasadena's growth. During the year clearings amounted to $268,329,267, a large increase over the preceding year. For the month of December clearings amounted to $26,254,028.

SASH PLANT PURCHASED

[LOCAL CORRESPONDENCE]

SOUTH GATE, Jan. 19.—The South Gate sash and door plant which was the first industrial plant to be located in the industrial section on Independence avenue, has been sold by the owner, G. W. Yerain, to G. E. MaGee and H. L. Wilson, who are in the same line of business located here [illegible] has built up a [illegible] Yerain intends [illegible] ing the [illegible] probably [illegible] facturing line [illegible]

NEW YORK FIRM TAKES LEASE ON WHOLE FLOOR

The Angelus Trading Company has taken a lease from the Revolving Fund Corporation on space on the second floor of the new six-story Calo Building at the southwest corner of San Pedro and Winston streets. The lease was obtained through F. H. Greer of the San Pedro-street branch office of the J. W. Lewis Company, agents of the building. The [illegible] ing Company [illegible] cific Coast [illegible] of the oldest [illegible] turers of hardware [illegible] and kindred lines [illegible] mann & Mayer, [illegible] per Company and [illegible] G. C. Beyer is the [illegible] company.

Indian trappers, [illegible] out on a hunt, [illegible] posts and receive [illegible] payment, on their [illegible] their catch of furs [illegible]

WILSHIRE PARK SQUARE

MAKE RESERVATIONS SUNDAY

Between Wilshire Blvd. and Country Club Drive
One Block East of Prouse Road

OWNERS ON TRACT

Las Moradas Apartments-



"Your Apartment Your Own"

The Display Tells the Whole Story

Visit the display parlors at 112 No. Larchmont Blvd. devoted to the showing of plans, elevations, replicas and in many cases exact duplicates of the furnishings and equipment for Las Moradas Apartments.

This complete display will tell you better than words all that Las Moradas offers. It enables you to appreciate better the use of the immense grounds upon which Las Moradas will be erected. You can see the size of the individual apartments, of the semi-public rooms, of the gardens, of the whole undertaking.

And Bear in Mind the Actual Saving Through Purchase

This saving is based upon comparative figures of renting and of purchasing. Instead of $250 each month for rent, you pay $155.25 a month in purchasing.
This is for the $12,000 Apartment which may be had for $3000 down, $3000 within six months, balance in eighteen years.

The total of Interest on investment and deferred payments, actual payments on deferred payments, taxes, insurance, light, heat, and daily hotel service amounts to $155.25—you save the $94.75 additional you would pay for rent and you own the Apartment.

Send for Handsome Brochure for Complete Information

Las Moradas Apartments
PARK W. COWAN
Rossmore and Rosewood Aves. office
112 North Larchmont Blvd
Phone Holly 3443

DAIRYMEN'S BODY PLANS NEW PLANT

Association at Paige to Construct Receiving Depot for Tulare District

[LOCAL CORRESPONDENCE]

TULARE, Jan. 26.—Directors of the Paige Dairymen's Association recently opened bids for construction of a new $9000 cream-receiving plant to be adjacent to the present plant at Paige, four miles southwest of Tulare. Construction of the building will cost about $5500, while equipment will be about $3500. W. A. Tuggle of Tulare was the lowest bidder and will be awarded the contract as soon as articles of incorporation have been completed by the association.

The receiving plant will have three times the capacity of the present station and will be equipped with latest machinery for cooling cream before shipment. Products of the Paige association are delivered to the Crescent Creamery Company of Los Angeles, which it is understood will install the new machinery.

The building will be constructed of concrete blocks, with a composite roof, concrete foundations and approached by two elevated concrete driveways. It will be of an attractive and convenient model. Work is expected to begin at once and will require about three months for completion.

New Cigar Firm Organized and Starts Factory

A new California corporation, the Grotto Cigar Company, has been formed and is now occupying the entire second floor of the three-story building located at 340 South Los Angeles street, and has started the manufacture of a high-grade line of cigars. The space, comprising approximately 10,000 square feet, was leased from the Federal Water Heater Company, thorugh E. A. Brashem of the J. W. Lewis Company.

The Grotto Cigar Company is headed by H. M. Robinson, formerly connected with some of the largest cigar and tobacco houses in the East. Their plans provide for the ultimate employment of 100 cigar makers and the sales territory will cover the entire Pacific Coast.

Only one of the seven churches of Asia in Smyrna, addressed by letter in the second and third chapters of Revelations, has increased in importance since Apostolic times.



Today-

a Girard *Free* Educational Tour

We are conducting these tours so you may really know Southern California. You will be shown many points of interest—and sections where the most rapid development is taking place.

You will not only have a very enjoyable trip, but you will learn facts that you can profit by. No one doubts that substantial profits may be made in Southern California by judicious investment—but to be successful the investor must know the "lay of the ground."

Of course, you will visit the

New Town of

GIRARD

where a million dollar beautification program is being brought to completion. We'll do a lot of talking about this new town. We're proud of what is being accomplished here. Phone 874-813 for reservations.

A few of the men who are backing this development:

MARCO H. HELLMAN
Vice-President Merchants National Bank
ROBERT H. PARKER
Capitalist
L. D. SALE
President Western Wholesale Drug Co.
H. HARRISON
Capitalist
FRED L. BAKER
President Baker Iron Works and L. A. Shipbuilding and Drydock Corp.
A. B. CASS
President Southern California Telephone Company
BENJAMIN E. PAGE
Attorney-at-Law

LOUIS M. COLE
President Royal Packing Co.
IRVING H. HELLMAN
Vice-President Hellman Commercial Trust and Savings Bank
JOSEPH TOPLITZKY
Capitalist
S. F. MACFARLANE
Attorney
GEORGE E. HAZARD
Burroughs Adding Machine Co.
C. R. BELL
Vice-President and General Manager Hellman Commercial Trust and Savings Bank

JAMES A. TALBOT
of San Francisco
Vice-President Western Pipe and Steel Corporation
Vice-President Southwestern Shipbuilding Company
M. W. SHACKELFORD
Vice-President Lockwood-Shackelford Company
WILLIAM WEISMAN
Capitalist
J. F. MURPHY
Capitalist
A. R. PECK, JR.
President Anaheim Sugar Co.
President L. A. Speedway Assn., Etc.
and Many Others.

Come as Our Guest:

Busses leave Los Angeles daily at 9:15 a.m., 10:30 a.m., 11:30 a.m. and 12:15 p.m. To meet popular demands we are now conducting a free Sunday tour, leaving Los Angeles at 10 a.m. For reservations phone 874-813, or call at Branch Offices.

—or drive out. Here's how to go:

Drive out Hollywood boulevard to Cahuenga (near center of Hollywood Business District.) Drive up Cahuenga Pass to Ventura State Highway. Follow the boulevard to Girard, located at the intersection of Topanga Canyon Drive and Ventura State Highway, about 12 miles from Hollywood.

Los Angeles Branches

813 South Hill Street
444½ South Hill Street
439½ South Hill Street
811 South Hill Street
10th and Figueroa Streets
1403 West 7th Street
6752 Hollywood Boulevard
1032 North Western Avenue
Continental Hotel, 826 South Hill St.
Yorkshire Hotel, 710 So. Broadway
Plaza Hotel, 627½ S. Olive St.
Rosslyn Hotel, 453 South Main St.
4826 West 18th Street
Commodore Hotel, 1202 West 7th
Huntington Hotel, 752 South Main
Lankershim Hotel, 230 West 7th
6th Street and Grand Avenue
Angeles Hotel, 4th and Spring

Victor Girard
Community Builder
111 West Fourth St.
Ground Floor H. W. Hellman Bldg. 4th and Spring
Phone 874-811

Out-of-Town Branches

Santa Ana—113 North Main
Long Beach—207 East Ocean Ave.
Santa Barbara—Hotel Barbara
Ontario—311 West A Street
Pomona—150 South Thomas Street
Anaheim—Valencia Hotel
Whittier—105 South Comstock
Redondo Beach—124 Benita Street
Venice—305 Ocean Front
San Pedro—207 West Sixth Street
San Fernando—914 Colin Street
Compton—143 East Main Street
Santa Monica—423 Santa Monica Boulevard
Huntington Park—404 South Pacific Boulevard

OPEN DAILY

The San Fernando Valley is proud of Girard—Girard is proud to be in the Valley

WHY WORRY?

Old Man Worry wor-
about the time your
due, or when they
your good old pay, or
fade away,
your nails or fume
there's sure a big
for you yet.

TRADE IN JAPAN IS ON INCREASE

Excess of Imports Double 1922 Total

December Export Figures on Upward Trend

Government Will Releviate Port Congestion

[EXCLUSIVE DISPATCH]

WASHINGTON, Jan. 26.—Japan's excess of imports during the calendar year 1923 amounted to 536,900,000 yen—more than double that of last year. Taking from this gross adverse balance the net favorable balance of invisible exports, which is estimated at about 340,000,000 yen, Japan's net unfavorable international balances for the year will be in the neighborhood of 200,000,000 yen, or less than $150,000,000.

Japan's exports during December reached 146,200,000 yen, compared with 119,436,000 yen during the preceding month while imports aggregated 175,700,000 yen against 155,299,000 for the month of November.

This gives Japan excess of imports during December of 29,500,000 yen, a decided improvement over the adverse balance of November which amounted to 36,000,000 yen.

Exports of raw silk during December amounted to 72,855,000 yen, against 41,685,000 yen for November and 65,162,000 yen during December, 1922. Shipments of cotton textiles, refined sugar, and aquatic products also showed increases during the month, compared with December, 1922; but other principal items showed declines. Chief among the principal items which registered a decline was cotton yarn which dropped from 6,517,000 yen in November to 4,591,000 yen in December. This is accounted for largely by the recent increase in exports of cotton textiles and the heavy demand for cotton cloth in the domestic market. The production of cotton yarn continues strong.

Imports of practically all items continued heavier during December than for the same period last year with the exception of raw cotton which amounted to 23,261,000 yen for the month—about half the amount imported during December, 1922. Rice, cotton textiles, lumber, woolen yarns and textiles, iron and steel, kerosene, paper and machinery all registered substantial increases, compared with a year ago.

Imports which are largely of a speculative nature have been clogging the ports of entry and the warehouses to such an extent during the last two months that the government has seen fit to take very drastic action designed to correct this evil and it is very likely that this tendency will be eliminated to a great degree during the next few months, especially in view of the recent drop in the yen on the exchanges of the world.

EXPORTERS TO MEXICO WARNED

Withdrawal of Credit Will be Injurious

Policy Declared "Squandering of Good Will"

Confiscation of Goods Serious Problem Now

[EXCLUSIVE DISPATCH]

MEXICO CITY, January 19.—There is no reason, according to the American Chamber of Commerce in Mexico City, why exporters in the United States should cease shipping to Mexico by the border ports, or withdraw their credit to sound houses, and suddenly demand from houses, which have always enjoyed credit, terms cash with the order. The customer in Mexico will take the risk of shipment by Laredo, Eagle Pass or El Paso, and insurance cover can be obtained in Mexico for goods in transit to any part of Mexico.

A few houses in the United States have announced to their old customers and their agents in Mexico City that they want cash in advance with orders. It is what Julius Klein, director of the Bureau of Foreign and Domestic Commerce in Washington, calls "squandering good will abroad." Do those American houses, in adopting such a policy, imagine that they will retain the good will of these customers in the future and when the revolution shall have terminated?

CONTRABAND GOODS

It is estimated that there are about fifteen thousand tons of goods destined for the city of Mexico in the customhouse at Vera Cruz. The duties on a large portion of them had been paid before that port passed into the control of the revolutionists. The goods are urgently needed in the capital.

Exporters are confronted with a serious problem in the matter. The revolutionists in Vera Cruz have announced that the goods will be confiscated unless they are taken out of the customhouse within the near future and the duties paid to them. Meanwhile the government warns importers that, if the goods are taken out and the duties paid to the revolutionists, the goods will be regarded as contraband, and the possessors will be fined three times the amount of the duties.

PLAN IS PROJECTED

In the face of such a situation, a group of prominent city merchants recently got together, and approached the Ministry of Finance with the following plan: They expressed their willingness to pay the revolutionists' duties, and those of the government, if the latter would try and arrange for a train to be loaded up at Vera Cruz and allowed to pass through to Mexico City under the white flag. The scheme fell through for two reasons, one because it was distasteful to the authorities, and secondly for the more practical reason that the gap of destroyed railway line between the opposing forces on the eastern front is too extensive for the idea to be entertained.

At the beginning of the revolution, shipping to the interior of the republic was stopped generally, but it has been resumed, as it appeared there were no losses to goods in transit and astonishingly little delay, considering the use of the trains for military movements.

Naturally business in Mexico City is dull, but it is not dead. Everybody is trying to do business as usual. Several manufactories have been compelled to close or work half time; retail business is at a low ebb. The agents of a number of American houses are making small sales, if any at all. The wholesalers who sell to interior points are doing some business. The city is entirely orderly; amusements go on as usual and building operations are fairly brisk.

GERMAN REVIVAL SLOW

Industrial Development Hindered by Precarious Currency Condition of Government

[EXCLUSIVE DISPATCH]

WASHINGTON, Jan. 26.—Revival of German industry is slow, and the financial condition of the government is characterized as precarious by Acting Commercial Attache D. L. Breed in a cable to the Department of Commerce. The chief reasons for industrial improvement are found in the continued stability of the rentenmark currency, and the gradual resumption of production in the Ruhr. But in the unoccupied sections of Germany there is an increase of business stagnation and unemployment.

With the exception of the wool and cotton textile industries, manufacturers are facing a period of serious depression. This depression is only just now being felt, since the operation of the measures to insure deflation is only in its first stage. But the failure of unemployment to decrease, except in the Ruhr, and the sporadic price reductions in certain lines, are significant features.

Cheap credits are no longer available, since the Reichsbank grants loans only under a guarantee of full indemnity for the bank in case of depreciation before maturity. Subsidies from the government have been stopped, and railway rates and taxes, now fixed on a gold basis, are substantially higher than the prewar level.

On the other hand, the reintroduction of a longer working day, and the prevalence of low wages, which, reckoned on a gold basis, are only two-thirds of the prewar scale, are distinctly favorable elements in the situation. Moreover, the Rentenbank has opened a credit of 1,200,000,000 rentenmark, half for agriculture and half for industry and commerce. This fund, in conjunction with the increasing volume of new commercial discounts with the Reichsbank, guaranteed by a depreciation clause, provides enough credit to counteract somewhat the effects of deflation and falling prices, and to give an appearance of at least temporary prosperity in some quarters. Call money rates are lower, ¼ to 1 per cent per day being asked. The rates of the Reichsbank for commercial discounts and protected time loans are 10 and 12 per cent, respectively.

JAPAN RECONSTRUCTION

Settlement of Details Will Occupy Several Months; Mushroom Structures Continue to Grow

[EXCLUSIVE DISPATCH]

WASHINGTON, Jan. 26.—It appears to be the consensus of opinion in Tokio that the settlement of all details regarding the reconstruction plans and budget will not be effected until well into 1924, according to a report received by the Far Eastern Division of the Bureau of Foreign and Domestic Commerce from Trade Commissioner James E. Miller, Tokio.

A draft outline for reconstructing Tokio into a greater Tokio was recently made by the municipal authorities, providing for an expenditure of over 1,500,000,000 yen, the work to be completed in about fifteen years. This plan proposes a general network of rapid transit subways and new canals designed to greatly facilitate traffic. In all probability this, with some modifications, will become part of the government's restoration plan, and the municipality will itself raise a large part of the funds required for carrying it out.

LARGE PURCHASES

Until all these major preliminary issues have been settled little purchasing on a large scale can be done, whether public or private. Even thereafter it is probable that the purchase of materials will be spread over a period of years in order that the normal course of business will be disrupted as little as possible.

The recent mushroom growth of temporary structures of light construction, most small one-story frame buildings, continues and business is rapidly assuming normal proportions among tradespeople. These buildings are for the most part similar to army barracks erected in this country during the late war and are fairly well constructed with a probable life of from five to ten years. Many of these structures are likely to be used for some time, since prevailing ideas tend toward financial retrenchment and restricted outlays for several years.

FIREPROOF RULES

Much depends upon the nature of regulations adopted regulating fireproof areas and building construction. Consensus of present opinion seems to favor reinforced concrete construction with and without structural steel frames.

Reinforced concrete has so far proven the best type of construction with proper limitation of height and other points of design. It is very apparent, therefore, that iron and cement will be required in large quantities.

STRAW FOR PAPER

WINNIPEG — A shipment consisting of more than 200 bales of straw has been forwarded from Winnipeg to Havre, France. This shipment consists of wheat, oat and flax straw taken from straw piles in the Province of Manitoba, and will be manufactured into straw pulp by the Devaine Process Company at Grenoble, France, and shipped back to Winnipeg. If it is shown that the straw produces a good quality of straw pulp, which is used in the manufacture of high grades of paper, it will result in the building of several straw-pulp mills in this Province, with a production capacity of 50 to 100 tons of straw pulp daily throughout the entire year.

First Unit of New Bedding Plant Is Completed



General Bedding Company's Factory

The new plant of the General Bedding Company has been completed in City Industrial Tract and began operation of the first unit during the past week. The Seeley Mattress Company and the California Felt and Batt Company, associated industries, are also building on sites adjoining the General Bedding Company.

ANAHEIM AFTER INDUSTRY

Holding Company Planned to Purchase Sites to Induce Location of Manufacturing Concerns

[LOCAL CORRESPONDENCE]

ANAHEIM, Jan. 26.—The formation of a holding company for the purchase of industrial land in Anaheim so as to bring to the city additional manufacturing concerns was the theme of a general discussion at the regular meeting of the merchants' division of the Anaheim Chamber of Commerce.

A committee was appointed to investigate the feasibility of the purchase of a plot of land in Anaheim, where inducements may be offered to prospective manufacturers.

It was stated that the Parkinson Ladder Company of Long Beach, one of the largest concerns of its kind on the Coast, was anxious to locate in Anaheim, and negotiations were now being made to secure a site.

Several Anaheim Chamber of Commerce representatives have inspected the plant with a view to its removal to Anaheim. This was one of the first steps by the local industrial committee toward the establishment of industry within the city limits and will be followed by an industrial survey in which every possible site for industry will be listed with the chamber.

LARGE DEAL ANNOUNCED BY CONCERN

Business Property Values Increase as Direct Result of Improvements

[LOCAL CORRESPONDENCE]

UPLAND, Jan. 19. — One of the largest realty deals in Upland business property ever recorded was reported this week when Charles Ruedy, pioneer business man of this city, sold his two-story block on the west side of Second avenue north of Ninth street, to J. B. Ford of Alta Loma.

The deal was closed by the Empire Realty and Mortgage Company and the consideration is reported as being in excess of $100,000. In the transfer, Mr. Ruedy becomes the owner of some forty acres of citrus and vineyard property in the Alta Loma district.

The Upland business section has been improved during the last year by the remodelling of the fronts of the major portion of the buildings on Second avenue and Ninth street and as a result business property has increased materially in value.

Business for the month of December, 1923, at the Upland postoffice showed a gain of thirty-one per cent over that of December, 1922, according to Loring N. Kirk, postmaster. The entire year showed a gain of thirteen per cent over the preceding year.

Rock-Crushing Plant Soon to Rise at Upland

[LOCAL CORRESPONDENCE]

UPLAND, Jan. 26.—Assurance of an important new industry for Upland, representing an investment of approximately $300,000, was seen today in the announcement that the Standard Rock Crushing and Gravel Company, owned by Messrs. Kruce & Fuller, recently here from Detroit, Mich., has just completed arrangements for the location of a huge plant on the property of the Mountain View Water Company at Fourteenth street and the San Antonio wash.

The capacity of the proposed plant will be between 2000 and 6000 tons a day, it is said, and a large force of men will be employed in its operation. The plant is to be installed by M. R. Bland, an engineer recently here from South Dakota, and he is also to superintend its operation.

It was stated today that the work of constructing the plant is to commence at once, and that contracts for its entire output have already been entered into with a Los Angeles concern, which it will serve exclusively.

A spur track of the Pacific Electric Railway, which now runs to Fourteenth street, will be extended directly west to the wash, affording the company the best of shipping facilities, it is said.

Unemployment Is Attributed to Transients

Unemployment is noted in all industries in all parts of California, according to a bulletin recently issued by the employment service of the United States Department of Labor. The principal reasons for this condition are given as, first, the cessation of work in many construction and lumber camps, road building and other outdoor occupations, affected by weather conditions, which is usual at this period of the year; second, the general slowing down of work in many manufacturing trades; and, third, the large number of transients arriving to seek employment. The last condition is mainly responsible for whatever unemployment exists in the building industry.

In Oregon and Washington industrial activity continues on a fairly satisfactory basis. Building construction and road work are curtailed for the season, resulting in unemployment for both skilled and common labor. Practically all rural work is suspended for the winter.

TO BUILD RESIDENCE

[LOCAL CORRESPONDENCE]

SAN FERNANDO, Jan. 26.—Mr. and Mrs. Albert Seaman of New York City have bought property and are building a handsome new home in San Fernando. The structure is to be of stucco and will be of unique design, being of the Spanish type of architecture. It will be one of the finest homes in the city.

Smith Brothers have started construction work on a store building at the corner of Webb and McDougall streets. The building, which is to cost $4000, will be of concrete blocks. It will contain two storerooms.

ZINC OUTPUT

VANCOUVER (B. C.)—The past year has witnessed a very large increase in the output of zinc in this Province, 62,000,000 pounds, as compared with 57,000,000 in 1922. In the war years these metals were turned out in British Columbia at the rate of between 40,000,000 and 50,000,000 pounds per annum. This then was thought remarkable and ascribed to the tremendous pressure of European requirements. To find the provincial output still climbing, notwithstanding that the lead and zinc prices have but slightly increased, is a tribute to the mineral possibilities of the Province.

Rancho Santa Fe

Rightly planned, fully financed, and successfully building on the solid foundation of profitable production from the soil, and operated under a distinctive plan affording safety for investment, expert assistance to the buyer, and opportunity for increase in values seldom ever equalled.

The superb beauty of Southern California and the joy of outdoor life may be realized to the fullest extent in these practical 5 to 40-acre productive homesites restricted to create a prosperous community of real California homes with complete harmony of architecture and landscape.

Surrounded by natural scenic beauty unsurpassed in all the world.

Frost-free climate—rich soil.

Ample supply of pure mountain water for irrigation and domestic purposes from Lake Hodges, eight miles long, impounding 37,700 acre feet delivered through a modern concrete system. No extremes of heat or cold. Average, 62 degrees; maximum, 84 degrees; minimum, 34 degrees.

No high winds, average velocity 6.2 miles per hour.

The climate is a constant delight, mild and equable; a healthful invigorating blend of sea and mountain air.

Growing conditions are perfect for avocados, citrus and deciduous fruits, winter vegetables, out-of-season, and all other semi-tropical crops.

Illustrated Booklet and Full Particulars on Request.

SANTA FE LAND IMPROVEMENT CO.
A. B. Harlan, 407 Security Building,
Fifth and Spring Sts., Los Angeles, Cal.
Or go direct to or write
RANCHO SANTA FE, DEL MAR, CALIFORNIA

Unusual Investment Opportunity

In financial corporation, headed by best known bankers and business men in Southern California. Guaranteed 8% with possible earnings 30%. Subscriptions $5000 up. Your answer this adv. will bring full information without obligation. Address BB, Box 33, TIMES OFFICE

After a day in the city



you will appreciate a home in

Oneonta Hills

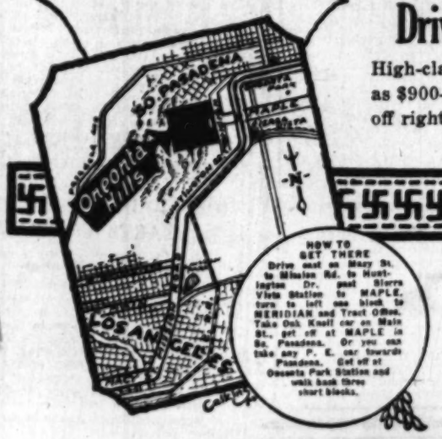
In Beautiful South Pasadena

Picture yourself, after a day of business in Los Angeles, enjoying a view like the above in 20 minutes after you leave the city—surrounded by homes of refinement and beauty.

A few FACTS About Oneonta Hills

Only 20 minutes from 6th and Main
Unsurpassed View
High Class Surroundings
Pure Air—No Fog
Conveniently Located to Schools, Churches, Hotels and Stores
Increasing Real Estate Values
Will Finance Your Building
Most Reasonable Prices Anywhere —Most For Your Money—

INVESTIGATE



Drive Out Today—You'll Be Surprised

High-class restrictions—paved streets—all conveniences. Lots as low as $900—We'll build for you and finance your home. Lots are marked off right on the hills in white lines. See your lot as it really is.

WALTER A. GILLETTE
SUBDIVIDER AND BUILDER OF HOMES
2001 Meridian Ave.
South Pasadena
Office on Tract. Phone 353-127

The Charles Weeks Poultry Colony

Near Owensmouth, Cal.
Founded by Charles Weeks



I have engaged the Symphony Hall for another year and will give a course of lectures on Wednesday nights for the entire season on the subject of Intensive Egg Farming in California. In these lectures I will give the public the benefit of the knowledge gained in the poultry business in my 20 years' experience.

Producing eggs for market has been my life work and I have found this work so interesting, so healthful and so profitable that I love to tell my fellow-men of this wonderful life outdoors in the fresh air and sunshine.

Thousands of people have attended my lectures during the past year and here left the hall with a beautiful vision of the New Life on the Intensive Little Farm. You will be glad you came.

I invite you, dear readers, to investigate this divine way of living in your own garden in our co-operative community. We have only the finest American people in our ideal community who can pay cash for their land. This eliminates a shark settlement and insures a Gilt Edge investment.

I live this ideal life myself on my own concrete farm and extend to you a cordial invitation to visit and see how we keep 2500 hens and still have room for family garden, fruit, berries, vines and flowers. It will be a revelation to you.

The greatest recommendation my work can have is to be imitated. Therefore, see me in person before leaving.

1 LECTURE
Personally at My One-Acre Farm Every Sunday Afternoon at 2:00 p.m.
On
Intensive Egg Farming in California
Also on
The Fine Art of Earning a Comfortable Living on One Acre in California
In
Symphony Hall
232 South Hill Street
Every Wednesday, 8 p.m.
Everybody Welcome.

DIRECTIONS TO WEEKS' ONE-ACRE FARM AND COLONY: Take Pacific Electric at Fourth and Hill streets to Los Angeles for Owensmouth, in the beautiful San Fernando Valley, and have the conductor put you off at the CHARLES WEEKS POULTRY COLONY, one mile east of Owensmouth and twenty-five miles from the center of Los Angeles. Or drive by auto from Hollywood through Cahuenga Pass to Van Nuys, thence eight miles, and on Sherman Way to the CHARLES WEEKS POULTRY COLONY.

If you cannot come, WRITE FOR LITERATURE. Address Charles Weeks, Owensmouth, California.

TIMES WANT ADS
Dollars in service for pennies in cost.

PORT IS NEAR COPPER SUPPLY

(Continued from Fifteenth Page)

mill and rolling mill at Los Angeles would do well, and should be without delay worked up and constructed. I believe Los Angeles Harbor to be the best location for such a refinery and mill in the United States."

Another, from the executive head of an adjoining and affiliated property, also owned in the East, would read: "A survey which we made recently would indicate that Southern California would not be an economical location for the establishment of a copper refinery."

REFINING PLANT

A third, from an operator who works properties in four western States, would read: "Generally speaking, the very large investments and volume of business necessary to the successful operation of a refining plant are better found on the Atlantic seaboard than on the Pacific." Other considerations that must be taken into account are "labor and fuel supply, a broad market for the refined product, not only for use at home but for export—and these involve, of course, important factors in the way of transportation."

Further thumbing of the pages would turn up this paragraph from the same sources: "I do not believe that there is much likelihood of the development of any new refining industries on the Pacific Coast, at least in the near future." That was three years ago and to date the forecast has been justified. The writer, who is a western man, owning and working California properties, continues:

"The Anaconda Copper Company's refinery at Great Falls, Mont., the American Smelting and Refining Company's refining plant at Tacoma, and the electrolytic plant of the New Cornelia Copper Company at Ajo, Ariz., can, in my opinion, supply all of the refined copper that the Pacific Coast will absorb for some time to come, and doubtless, as the demand grows, these institutions, or at least the first two mentioned, will be enlarged to meet it."

This authority concludes, however, with the affirmation: "I do think there is a field on the Pacific Coast for the manufacture of copper and brass articles of all kinds from the refined materials already available or within easy reach."

TACOMA REFINERY

Having pegged Tacoma, our marshal would give particular attention to a responsible declaration that the Tacoma refinery, "which is in a strategic position as regards exports to Japan, China and other eastern Asiatic points, is, however, at a marked disadvantage, in that the freight differential to Europe, which in prewar years, consumed practically half of the copper production of the United States, is necessarily much higher."

The source of this report is one of the best known executives in the copper trade. Essential to the profitable operation of a refinery, he writes, are the following factors: (1) adequate and cheap transportation, (2) low cost of power, (3) economically efficient labor, (4) proximity to the market.

Weighing counts, the marshal would be forced to admit that present transportation rates are distinctly adverse, so far as they may be said to exist at all; that the market, though growing yearly, is restricted, when one is dealing in a world commodity, and, in that larger sense, narrow; but offsetting these disadvantages he would put down the lowest hydroelectric power costs in the country and the most efficient labor. Cheap electricity, he would remember, is "essential to the operation of the process." Allowance would be made for the financial affiliations, in a highly centralized industry, of his references, and in the end he certainly would return to his point of departure and ask once more: "How about Tacoma? They say it can't be done, and they are men whose judgment, if unprejudiced, would command respect; nevertheless, Tacoma is doing it."

BASIC FACTS

To drop the metaphor and proceed to basic facts, copper is one of the staple metals of commerce and the chief metal of the nonferrous group. It was known before iron and is stil used in the arts and sciences, industry and as a medium of exchange. Because of its ductility, toughness, high conductivity and resistance to atmospheric corrosion, it is indispensible to the generation and transmission of electrical energy. The United States is the foremost producing, importing and manufacturing nation of the industry, and Arizona is the chief producing area of the United States.

American production from domestic sources in 1923 was 1,435,000,000 pounds and from foreign sources 683,000,000 pounds. Exports of refined copper in 1922 were 652,666,739 pounds and imports in the form of ingots, plates, wire bars, cakes, cathodes and other shapes, 103,143,142 pounds. In addition the country imported 71,203,125 pounds of ores, and exported 149,753 pounds of unrefined black, blister and converted copper.

In volume of production, the several States rank: Arizona, 269,050 tons; Michigan, 89,413; Montana, 84,991; Utah, 62,031; Nevada, 26,168; New Mexico, 25,575, and California seventh, with 10,866 tons. Arizona mines in 1922 yielded 46 per cent of United States production and 25 per cent of world production, but the greatest undeveloped copper district in the world is said to be the High Katanga in the Belgian Congo Free State, now being exploited by the Union Miniere du Haut Katanga, in which British capital has a substantial, though not a controling, interest.

Copper ores are highly complex, a fact which has an important effect on the marketing of the refined product. A tabulation prepared by the American Gold and Silver Institute shows that 14 per cent of the gold and silver produced in the United States in 1922 was recovered from copper ores. Twenty-eight American copper mines produced copper-gold ore; 67, copper-silver ores; 394, copper-gold-silver ores, 28, copper-silver ores, and 119, copper-lead-silver-gold ores.

DELICATE PROCESS

From copper ores the refineries of the world as a whole recovered in 1909, according to the Encyclopedia Brittanica, 13,995,436 ounces of silver and 272,150 of gold. Before the perfection of electrolytic refining, this precious by-product went all or largely to waste. The manifest advantages of the process—in addition, the copper itself brings a better price—resulted in its rapid extension. Virtually all western ores are now first smelted somewhere near the point of origin and then shipped to Maryland, New Jersey or New York, in the form of "matte" or "blister," for final purification.

The delicacy of the process and the great fixed investments required have worked to centralize financial control and geographic location. The census of 1920 listed only thirty-four smelters and seven refineries. Capital invested in smelters was $171,825,621 and in refineries (some of which also operated smelting departments) $146,804,847. The average investment in one smelter was $5,053,694 and in one refinery $19,550,663.

These refineries are those of the Baltimore Smelting and Refining Company at Canton, Md.; the Nichols Copper Works at Laurel Hills, N. Y.; the Raritan Copper Works, owned by Anaconda, at Perth Amboy, N. J.; the United States Metals Refining Company at Chrome, N. J.; the American Smelting and Refining Company at Maurer, N. J.; Baltimore, Md., and Tacoma, Wash.; the Anaconda Copper Mining Company at Great Falls, Mont.; the Balbach Smelting and Refining Company at Newark, N. J., and the New Cornelia Copper Company's plant at Ajo, Ariz., a smaller establishment, by some authorities classified as a leaching plant.

Anaconda is one of the richest copper companies in the world. Last year it took over a controlling interest in the Chile Copper Company, another very wealthy corporation, and its last balance sheet previous to this consolidation showed assets of $273,262,605 in Montana, Michigan, New Jersey, Arizona, South America and Africa, while capital stock outstanding amounted to $116,562,500, funded debt to $49,201,700, and a depreciation reserve of $24,182,825 was carried. Investments in thirteen other corporations, many of which are owned outright, were $16,496,444, while stock in subsidiary companies, $2,486,295, was carried as a separate item. In addition to its refineries and mines the company owns smelters at Tooele and at Miami, Ariz.

TENS OF MILLIONS

Neither the American Smelting and Refining Company nor the American Metals Company, which controls the refinery at Chrome, are of such towering stature, but they are to be reckoned in the tens of millions.

Arizona, with ten smelters, produced matte, blister, etc., valued by the last census at $94,184,312. The four New Jersey smelting and refining plants produced gold, silver, lead, copper and other metals valued at $244,268,919.

No less intense is the concentration of miscellaneous copper, brass, bronze, founding and other manufacturing activities. Connecticut, with a total output of $169,550,000, exceeded in value that of New York, Michigan and Pennsylvania, the next three ranking States, combined. The four States together produced finished goods valued at $333,316,000, or more than three-fourths of the national production, amounting to $482,312,790. Forty-five California plants employed 492 men as against 29,589 wage-earners in seventy-five Connecticut plants. Their product was valued at $1,818,000, as against $169,550,000 for Connecticut.

For disposal of their precious metals the eastern refineries are close to the manufacturing jewelry market in New York, the center of that trade—the government mints at Washington and Philadelphia and the New York subtreasury. For their plates, bars and ingots they have the huge demand of the Connecticut transportation companies, the telegraph and telephone companies, the light and power companies — always heaviest where population is thickest—and the great electrical manufacturing industries at Schenectady, N. Y., and Pittsburg, Pa. Distribution for them is simple.

LOCAL CONSUMPTION

To break into that market from a distance would not be simple. Far better for the present to consider the possibilities of Pacific Coast consumption. The California Wire Company at Orange, operating since 1912, is now said to supply between 70 and 90 per cent of the local demand. It buys eastern-made wire and weatherproofs or insulates it with cotton and wax. In rubber-sheathed wire and cable it does not compete. Eastern factories are able to meet its prices, but do not seem disposed to press for the business.

Recently one of the Los Angeles banks investigated the possibility of making the wire itself, as well as the weatherproofing, in Southern California. The decision was that "it is extremely doubtful" if present consumpion on the Pacific Coast would justify the large necessary expenditures in rod and wire mills.

Significantly, it was added, however, that "several large manufacturing interests have indicated the possibility of eventually erecting such establishments." The advantages of location are so obvious, and the expansion both of population and the hydroelectric industry is so spectacular, that it seems to be with capital a question of determining merely when the local market is large enough to care for the investment.

From the grouping and shaping of the business nationally, it is strongly indicated that there will be no large and high-diversified copper manufacturing industry here until there is first available cheap raw material, which must come in the form of ingots, bars, sheets and plates from a Southern California refinery. Before that can become an actuality, railway rates must be revised.

SMELTER PRODUCTS

The present base rate on smelter products from Arizona points to Atlantic refineries is $16.50 the ton, or 82.5 cents the hundredweight. There is no corresponding rate whatsoever to the Pacific Coast, because, no doubt, there is no business calling for it. The nearest comparable rates follow:

Copper matte (a smelter product) from Ajo, Ariz., to Los Angeles, $1.125; from Miami, Ariz., $1.95; from Tucson, $21.15 the ton; from Nogales, $25.65; from Lordsburg, N. M., $24.53. These rates are prohibitive, nothing less. No doubt, on a sufficient showing of actual or prospective business made to the Interstate Commerce Commission, if not to the carriers themselves, they could be brought into some sort of proportionate relation to the very low rate on through business to the Atlantic seaboard, but until that is done, or assurance is obtained that it can be done, no refinery here can hope to compete. The Tacoma refinery receives its Alaska products by water.

HORSERADISH FIRM STARTS AT VISALIA

[LOCAL CORRESPONDENCE]

VISALIA, Jan. 26.—Manufacture of horseradish into a commercial product has been started here with establishment of the Visalia Horseradish Factory at 810 South Watson avenue by Mrs. L. Seeley. This is said to be the first and only such plant in the San Joaquin Valley and early demands indicate that the concern will soon have an extensive shipping business to all valley points.

DENISON INTERLOCKING TILE
TRADE MARK

Comfort

—first essential in Home Building

In building a home remember that the first essential is comfort.

Plan, then, before anything else to build comfort into the home.

Comfort is ever present—in all seasons and in all weather—if you build with

Denison Interlocking Tile

The patented interlocking feature insures a wall of unusual strength and forms a barrier of dead air cells through which no vestige of heat, cold or dampness may seep.

"The Standard of Quality in Clay Products"
L. A. Pressed Brick Co.
ENTIRE SIXTH FLOOR—FROST BLDG.
Second and Broadway
Phone 875-761

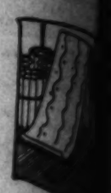
Announcing 2 New Departments

Floor Coverings *and* Wall Paper



As a further service to our customers we are opening two new departments — Floor Coverings and Wall Papers. Floor covering in stock at both yards. Wall papers at 9th street only, with proper displays, so that you can make your selections of patterns at your leisure and in perfect comfort.

Before you buy either wall paper or floor covering be sure and inspect these new departments, which open Monday.



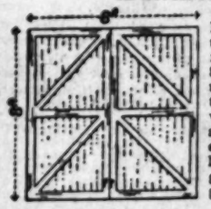
The New in Floor Coverings

To open this department we have chosen the wonderful Pabcolin, the floor covering that withstood the remarkable test of being laid on Fifth Ave., New York, and was subjected to that tremendous traffic. Pabcolin is a floor covering of greater durability at a more moderate price than one customarily thinks of paying for the floor covering of kitchen, bath room, etc.

Tile patterns, decorative patterns, checkerboard patterns, all in fast, durable colors, finished with a high resiliency that adds sunlight and beauty to the room. Test after test has proven the durability and economy of Pabcolin floor coverings. They are moisture proof and being manufactured without the burlap back are rot proof. In the field of service it stands the severest tests. Priced at 85c per square yard.

It may be laid directly on the cement floor and glued down without waiting for it to stretch as is often the case.

Garage Doors $12 Pr.
In Stock Now



Standard Garage Doors in pairs — the two doors measuring 8 ft. by 8 ft. They're made up in stock now—take them away with you. We can also make up larger sizes at similarly low prices.

Sash and Door Dept.—Both Yards

Ready Cut Garage $69

A 12x16 ft. Garage — all lumber, roofing, hardware and doors—no paint or stain. F.O.B. our yard, $69.

LUMBER

When you bring your lumber bill to us for a quotation, you can be assured of the best quality at the right prices. We ship in direct from the Northern mills and handle the lumber through our immense yards at Vernon, enabling us to keep an on-hand stock of some seven million feet of high-grade new lumber. Lumber bills can be estimated at either office, Ninth and Maple, or 2260 E. Vernon Ave.

Pedestal Lavatories, $20 and $25
Of Vitreous China



Assorted sizes in handsome vitreous china pedestal lavatories, priced without fittings at $20 and $25, 'way below actual worth.

The Wall Paper
A Carload of 1924

We have just completed
a carload of wall papers to
the opening of this
Papers that are truly
values, that are heavier
more beautiful in pattern,
eye value, than you could
pect at the prices. Not alone
newest of the 1924 patterns
papers, ceiling papers and
but the best in the staple
here, all attractively displayed.

Think of it—wall papers
10c per roll. Papers of
much superior to that
tured at this price. See them
in and look over the samples
your selection in the
beautiful sample room.

6 Pc. Plumbing Set $122
Absolutely "A" Grade

Think of that! Buying the six essential pieces of plumbing, all "A" grade, for such a ridiculously low price as this. $122.50 includes a Roll Rim Tub, low vitreous china toilet, wide apron wall lavatory, pony laundry tray, kitchen sink and combination water heater. Everything complete to the rough plumbing. Not a single extra to buy.

Low Toilets, $



An especially
on "B" Grade
china toilets
equipped with
fittings and
and satisfactory

Vitreous Wall
$10 and

A variety of
vitreous china
on the wall.
imperfect are
out fittings at

Electric



Portable
as pictured.
buy at this
a larger
price.

Heating

The much
ing pads.
giving 3 degrees

½-in. Black
Conduit,

Per Hundred

House Wire,

No. 14
Full
ola
Flush Switches
Main Line
Switches
Snap Switches
Split
100

Fire Resisting Paint, $3.00 per Gal.



Here's a splendid paint for almost any type of building and while not actually fireproof it is certainly fire-resisting, which holds many advantages for the home builder whether it be in the city or out in the country. It's a very durable paint, too.

Enameling Combination, $4.75 for 2 Gallons

Just what you need for enameling work. One gallon of flat white and one gallon of Blue Label Enamel. Or, if you prefer to buy them separately, the flat white is $1.75 per gallon and the Blue Label Enamel is $3.00.

Shingle Stain, 60c Gal.



Remember, too, this stain is almost as heavy in body as a barn paint, which means it will cover well. In single gallons add 10c extra per gallon. The red stain in five gallon cans at 85c per gallon, or in single gallons at 95c.

Standard House Paints, $2.25 Gal.

And this is the price for either the white or colors. Remember this is a pure linseed oil paint.

White Lead, 12c Lb.

Absolutely pure white lead. Just what you need for a paint foundation.

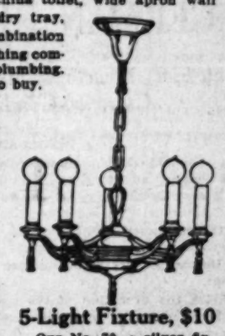
Lead and Zinc 11½c Lb.

A combination lead and zinc, preferred by many when mixing their own paints.

Floor Varnish, $2.00 Gal.

A good quality of interior floor varnish.

5-Light Fixture, $10



Our No. 70, a silver finished candle design as illustrated. Priced $10.00 without bulbs.



This Fixture, $7

Our No. 9550, a five-light gray and gold fixture, similar to the picture above. Of course, bulbs are not included at this price.

New Stock Garden Hose



The extremely dry weather caused us to rush our first shipment of new garden hose. It has arrived and is open now and is some of the best hose we have had in years.

The popular Boston made corrugated molded hose, ¼-inch at 12c ft., and 3-4-inch at 15c per ft. One of the most durable makes of garden hose. Guaranteed for two years.

The 5-ply wrapped hose, ½-inch at 12c ft., the 3-4-inch at 14c; or the 4-ply wrapped hose, ½-inch at 10c and the 3-4-inch at 12c ft.

Couplings Free

This hose is in 25 and 50-foot lengths and when so purchased the couplings are included free.



Graduated Mesh Poultry Wire, $5 Roll

That's No. 17 gauge wire with graduated mesh, small enough at the bottom to keep baby chicks in, ranging up to 4-inch spread at the top. 36-inches high at $5.00; 48-inches at $5.75, and 60-inch at $6.25 per roll of 165 lineal feet.

Poultry Netting

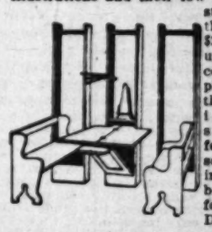
To go with this we have a splendid stock of 1 and 2-inch mesh standard poultry netting.

King Roofing
Specially Priced $1.75 to $2.75

The famous King Brand, considered the best roofing we sell. Light weight, $1.75; medium, $2.25, and the heavy, $2.75 per roll, including nails and cement necessary to lay.

Breakfast Nooks and Built-in

Our Sash and Door Dept. is equipped to
the best in breakfast nooks, built-in features,
illustrations and their low prices. The
stationary;
the one at
$27.50 folds
up and re-
cesses com-
pletely in
the wall. It
includes
seats for
four per-
sons, iron-
ing board,
board and
fold back flat
Delivered



WHITING-MEAD

Ninth at Maple, 415 E. 9th St.
General Offices: Phone 821-101.

Vernon at Santa Fe, 2260 E. Vernon
Yards and Factories: Phone Humboldt

EXECUTIVE IS SELECTED

West Hollywood Board Organized; Annexation Favored

At a meeting of the West Hollywood Realty Board held last Monday, Harry Howell withdrew his name as a candidate for the office of president of the board and as a result of the withdrawal A. A. Pointer, who has served as president of the board for the past year will be unanimously elected at the annual election which takes place tomorrow.

So great has been the business of the board members that it was deemed necessary for the board to employ a paid secretary, and L. B. Haver, who has served as secretary for the past year, consented to devote all his time to the organization, and was placed on a salaried basis.

The board went on record as favoring the annexation to Los Angeles of the West Hollywood-Sherman district, and a fund was raised to work for the annexation at the election to be held [illegible]. It was [illegible] that the West Hollywood Board would be [illegible] ing on the [illegible] promises [illegible] Gordon D. [illegible] would be [illegible] ers urging [illegible] Angeles.

Departments

erings

aper

we are opening
rings and Wall
th yards. Wall
displays, so that
s at your leisure

floor covering be
nts, which open



The Wall Papers
A Carload of 1924 Patter

We have just completed unloa
a carload of wall papers to feature
the opening of this departm
Papers that are truly wond
values, that are heavier in w
more beautiful in pattern, a gr
eye value, than you could possibly
pect at the prices. Not alone the
newest of the 1924 patterns in
papers, ceiling papers and bor
but the best in the staple patterns
here, all attractively displayed.

Think of it—wall papers as lo
10c per roll. Papers of a qu
much superior to that ordinarily
tured at this price. See them.
in and le
you



A variety of sizes and
vitreous china lavatories
on the wall. These being
imperfect are specially priced
out fittings at $10 and $12 ea

Fixture, $10
70, a silver fin-
ile design as il-
Priced $10.00
lbs.

Electric Heaters, $7
Portable
as pictured. This is a
buy at this price.
a larger size at a
price.

Heating Pads, $6.5
The much wanted
ing pads. Have
giving 3 degrees of heat.

½-in. Black Steel Conduit, $7
Per Hundred Feet

House Wire, 85c Per
No. 14 Rubber Covered

Pull Chain Sockets	45c	Key Sockets	
Flush Switches	35c	Cleat	
Main Line Switches	35c	Door	
Snap Switches	25c	Single	
Split Knobs, $1 for 100		Fixture	

ixture, $7
$650, a five-
r and gold fix-
iar to the pic-
re. Of course,
not included at

fast Nooks and Built-in Fea
ash and Door Dept. is equipped to
n breakfast nooks, built-in features, etc.
ns and their low prices. The nook at $35, as
stationary
the one at
$27.50 folds
up and re-
cesses com-
pletely in
the wall. It
includes
seats for
four per-
sons, iron-
ing board, breakfast table,
board and drying rack, all of
fold back flat in cabinets
Delivered unpainted.





MEAD
at Santa Fe, 2260 E. Vernon Ave.
s and Factories: Phone Humboldt 7994.

has served as secre-
past year, consented
his time to the or-
nd was placed on a
.
went on record as fa-
nnexation to Los An-
West Hollywood-Sher-
and a fund was raised
he annexation at the
election to be held
It was announced
that the West
Board would hold
ing on the
prominent
Gordon C.
would be
ers urging
Angeles.

RER MAN IS FOR SHINGLES

(Continued from Sixteenth Page)

...has been found by ac... that this company ... the responsibility ... of this ... ten-year ... without using wood... for roofs. There is no ...-proof roof with ... company can cover ... when will last for the ... the ten-year contract ... of the roofing to be replaced or ... during that period. This ... has had many years of ... in actual construction ... out various types of ... generally used on homes. ..., therefore, of this ... can be relied upon.

...e is but one reason for ... adopting an ordinance ... or prohibiting the use of ... shingles throughout the ... limits of such city. ... is the belief that the ... shingles adds greatly ... of the city to con... Careful investigation ..., that a belief of ... is based on theory and ... the facts.

...subject of fire hazards ... there is not bet... of nation-wide expe... the National Board of ..., which has gath... standard statistics from ... of the United States. The ... for this in order to estab... possibilities of conflagra... parts of the United ... and is thus enabled to fix ... for fire insurance.

HOME ACCOUNTING

...ter is bring about a uni... so that the cost ... may be equitab... the national board ... a book entitled, "Stand... Cities ... of the United States, ... to the Fire De... the Physical Condi... This book outlines the pre... of classifying the ... the proper propor... to each fault a city ... and giving credit for ... is this fault. A ... with no protection ... to fire risks ... points charged ... would pay the high ... protection.

...for instance the average ... on a home, insuring ... contents. In a policy ... the average maxi... is premiums for a ... a shingle roof is ... for roofing mate... C, underwriters' rat... shows that the under... is so far as their discrimi... is concerned, do ... the wooden shingle ... greater fire ha... C roofing.

...were to adopt ... prohibiting the use ..., the actual ... compa... home owners ... not receive a ... rates.

AGGERATED

...do that wood... the chief ... is shown ... to be very ... conflagra... covered the ... business dis... and those ... contributed to ... occurred in ... other type of ... predominates. ... many of our old... have shingle roofs ...

WOODEN ROOFS CALLED HAZARD

(Continued from Sixteenth Page)

cil of the City of Berkeley passed an ordinance "regulating the construction and repairing of roofs, creating a fire district, and providing penalties for the violation hereof." This ordinance declares that the entire city of Berkeley shall be known and designated as the fire district, and it provides that the roofs of all buildings within the city limits, including all wooden and frame buildings hereinafter erected shall be covered with fire-resistive materials. The ordinance covers the remote isolated buildings as well as those in the congested sections.

The building code recommended by the National Board of Fire Underwriters does not object to wooden buildings of moderate size whether inside or outside the fire limits, provided they have fire-resistive roofs. A record of the American fire losses for the years 1915-1919, inclusive, compiled by the National Board of Fire Underwriters, shows a fire loss of $1,123,100,676, and is resolved into a goodly number of causes.

The three classes of fire losses in which the roof plays a part, namely, exposure (including conflagrations), sparks from combustion, and sparks on roofs amount to $256,592,219, or a little more than 22 per cent of the whole. There are other fire causes classified, in which, undoubtedly, the wooden shingle roof plays a part but which cannot be accurately determined, such as, defective chimneys and flues which represent 5 per cent of the total loss, and miscellaneous known causes and miscellaneous unknown causes of which probably a large percentage is preventable.

A good many cities have already passed ordinances prohibiting the use of wooden shingles, and as soon as the public realizes the danger residing in wooden shingles, they will be completely outlawed. The main reason for using wooden shingle has been its cheapness, but the high grade of durable shingles of twenty-five years ago has now become scarce and high-priced.

It is understood the shingles in the market today are largely of young growth and inferior timber, and have not the lasting qualities of those of former years. It is claimed by builders that the life of the wooden shingle is from twelve to fifteen years, while roofs of slate, asbestos, or tile, will last enduring materials are more economical in the end.

This being true, the fire-resistive roof is probably as long as the building itself, four or five times as long or probably.

RELATIVE COSTS

A well-known contractor has made the following estimate of cost to the consumer for roof covering per square (100 square feet) in the Metropolitan district of New York, where labor is particularly high:

Red cedar shingles, $15; flexible asbestos shingles, $15; rigid asbestos cement shingles, $20; rag felt flexible asphalt shingles, $13; Spanish tile, $45; fair grade of slate, standard thickness, $20 to $25.

This contractor claims that builders are now using far more fire-resistive materials for roofing than wooden shingles, even where the law does not require the higher grade material.

This country will not be able to reduce its enormous losses, both of life and property, to the standards of European countries until its building materials have become fire resistive. One has but to glance at the figures for the leading countries to realize what an enormous waste is going on in this country, due both to the combustible nature of our buildings and to careless habits of our people. Both can be corrected. The latest figures available for European countries were for the year preceding the war. In 1913 the average annual fire loss for every man, woman and child in France was 49 cents; in England it was 33 cents; in Germany, 28 cents; in Austria, 25 cents; in Italy, 25 cents; in Switzerland, 15 cents; Holland 11 cents and in the United States for the same year, the direct loss was $2.10. Our record was, therefore, more than four times as bad as France and nearly twenty times as bad as that of Holland. This, however, does not represent the fire losses of the past few years. They have increased enormously since 1913 and in the year 1922, the entire fire loss amounted to $521,860,000 or $4.76 for every man, woman and child in this country.

In 1912 Vienna and Chicago were cities of about the same size. Vienna had fire losses amounting to $302,200; Chicago's amounted to $5,513,237, or more than eighteen times as great. New York's fire losses were about four and one-half times as large as those of London.

As before mentioned in this article, and it cannot be too clearly realized, that where a large percentage of roofs consists of wooden shingles the conflagration hazard is always present and may at any moment cause the destruction of a large section of the whole of a community. California has recently had this sad experience. At the time California suffered the Berkeley conflagration there was not a municipality which had in effect a wooden-shingle-roof-prohibition ordinance.

During the years 1915 to 1919, inclusive, the fire loss from sparks on roofs in California amounted to $1,178,143 (National Board of Underwriters' figures,) but in 1923 one conflagration alone caused a fire loss of $10,000,000 and over 90 per cent of the destroyed residences possessed wooden-shingle roofs. Therefore, there is no dodging the fire hazard in relation to the use of the wooden-shingle roof. The hazard is simply there and wherever a wood-shingle roof is used it automatically brings with it the spark hazard. We do not believe that any person who owns his residence and who realizes the fire danger of a wooden-shingle roof would want to jeopardize the building and contents and possibly the lives of his family also through a wooden-shingle roof, and it is on this basis and from this standpoint of reasoning that a roof should be selected, for no argument, and certainly not a purely mercenary business argument, should be permitted to stand before safety to life and property protection.

When a roofing material has demonstrated its unfitness to provide safety from fire destruction and when in addition it has over a period of years and in countless instances caused enormous fire losses through transmitting fire from building to building, no matter what that material is, it is time for it to be abandoned for that which will provide the utmost safety to life.

It is to be hoped that California will yet lead the way to a State prohibition wooden shingle law, for there is no question but what this will be the action taken by enterprising States in the future and so banish this fire hazard from our midst.

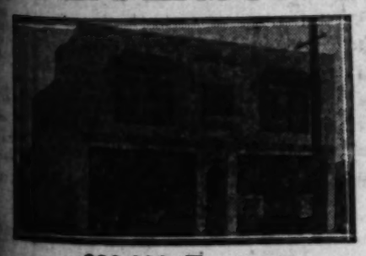
WOODEN SHINGLE LAW

There is still one more important reason why the wooden shingle roof should be abandoned and that is the enormous amount of unnecessary work and danger which wooden shingle roof fires cause the fire department, in constantly being called out at all hours of the day and night to fight these fires. No right-thinking citizen wants to be a factor in exposing firemen to unnecessary and preventable danger. Records of almost any fire department situated in a wooden roof shingle community are replete with calls on account of such fires.

Chief T. H. Haney of the Jacksonville (Fla.) fire department, has stated: "I cannot conceive of anyone opposing the abolishment of the wooden shingles." Chief John J. O'Brien of the Indianapolis (Ind.) fire department, has stated: "During the years from 1918 to 1922, inclusive, a total of 16,526 runs were made, of which 5688, or about one-third, were on account of wooden shingle roof fires," and he estimated that if his city did not have shingle roofs, the fire department would have had 7422 less runs in five years.

Enterprising Fire Chiefs, therefore, can well lend their aid in securing a prohibitive wooden shingle ordinance, for they know by experience how incessant and disastrous wooden shingle roofs are as a fire causer, and they can justly lend their support and aid to the enlightened and progressive element of citizenship in demanding the elimination of the wooden shingle roof.

W. JEFFERSON ST.



$28,000, Terms
Income Over $4,000 Yearly
...well constructed new building in heart of activity. Two ... 4 Flats, 4 Garages. All leased and rented. Large lot to alley.
CALL OFFICE SUNDAY FROM 9 A.M. UNTIL NOON.
STANLEY WARN
...Lankershim Bldg. Bdwy. 1817

WOODHEAD LUMBER COMPANY

How to Tell the Difference in Hardwood Flooring

Unless you are an experienced buyer of hardwood flooring, the terms "Quarter-Sawed," "Number One," "Clear," "Sap-Clear," "Select," etc., mean little or nothing to you.

However, if you will visit our Downtown Display Rooms we will gladly show you the various grades of hardwood flooring, laid down in areas sufficiently large to show what the completed floor looks like. This also allows you to compare the various grades and prices.

WOODHEAD LUMBER COMPANY
Downtown Service Dept. & Display Rooms
804 South Main Street. Phone 822-431.

BETTER BUILT HOMES—Not Merely Houses

Some of the Homes Pacific has Built



We will build your home, no matter where your lot is located

—and positively save you money

In every city in Southern California you will find Pacific Homes. Here in Los Angeles thousands of Pacific Homes have been erected. Most of the homes pictured above have been recently erected in the exclusive West Wilshire District. Our production mark has now passed beyond 21,000 and we expect to secure orders for a minimum of 4,000 houses during 1924.

The tremendous demand for Pacific Homes is one of the outstanding features of Los Angeles' homebuilding activity. Homebuilders are realizing that we are actually saving them hundreds of dollars and are building positively the finest quality homes at prices that cannot be duplicated by anyone else.

Quantity production, big buying power, efficient handling of all materials, machine preparation of the lumber, full-hearted cooperation of our many construction crews—these are factors that enable us to build your home at lower cost and guarantee to give you finest quality thru and thru.

And remember—we not only furnish the complete materials for your home, but we or our distributors will also handle the erection work, and assume complete responsibility, no matter where your lot is located.

Tell us where your lot is located and we can then intelligently quote you the exact cost of building any size of home.

But a word of warning. Spring is almost here and demands for Pacific Homes are daily growing greater. Therefore, you should place your order immediately, so that it will be placed on the preferred list. Prices were never lower than now.

Inspect our hundreds of tested plans. If we haven't the exact design you want, our Architects will draught a plan to your order——at no charge.

Our twelve exhibition homes at 1360 South Hill Street are open daily and Sunday for inspection. See them.

Magnificent Book of 125 Designs—50c

If you have never seen a copy of our big volume of choicest California designs, you cannot appreciate the beauty and exclusiveness of Pacific Homes. Get a copy at our office—it's worth many dollars—and the cost to you is only 50c.

Highlights on The Pacific System

- Finest selected lumber, subject to buyer's inspection.
- Materials guaranteed to meet written specifications.
- Lumber prepared at mill in ready-cut lengths ready for the carpenters to nail in place.
- No middlemen's profits to pay on materials.
- Every plan carefully studied and checked by our expert architects.
- Our own construction crews erect the homes.
- Experienced field superintendents give constant supervision to construction work.
- Sash and French doors produced in our own factory to maintain high quality.
- All Pacific paints and enamels manufactured in our own paint mill to assure finest grades for respective uses.
- Liability insurance carried on all crews, relieves homebuilder of responsibility.
- Responsibility of the Pacific Organization gives protection to customer.
- No delays. Every order promptly filled and construction begins at once.
- Pacific construction meets all building laws.
- Special discount of 5% allowed on F. O. B. Mill cost of materials when no change is required in stock plan.
- Extra 2% discount on F. O. B. Mill price allowed if all cost is paid when order is placed.
- Lot owners financed. Special Loan Dept. maintained to aid customers.

Pacific Ready-Cut Homes Inc.

LARGEST HOMEBUILDING ORGANIZATION IN WESTERN AMERICA

Offices and Exhibition Grounds: 1360 South Hill St., Los Angeles

Authorized Distributors and Builders:

Anaheim	H. L. Brims	739 N. Los Angeles St.	Inglewood	Milborn & Randall	Route 1, Box 179	Porterville	W. L. Myers	Route 2, Box 6-B
Alhambra	Wm. J. Martin	125 W. Main St.	Lawndale	D. C. Hayes	14402 Hawthorne Ave.	Pomona	F. W. Ritter	2nd & Holt Ave.
Azusa	J. S. Quinlan	153 E. Center St.	Lennox	Milborn & Randall	9041 Lennox St.	Playa Del Rey	Walter A. McCoy	Birch Bldg.
Burbank	Frank E. Bixby Co.	124 No. Keystone St.	Long Beach	Chas. H. Bell	11 Horne Bldg.	Reedley	Geo. P. McCombs	1021 J St.
Broderick	Peck & Hartle	Box 202	Lynwood	Wm. B. Parker		Riverside	Wood & Mitchell	660 W. 7th St.
Compton	Beck & Phelps	241 E. Main St.	Martinez	C. A. Blake	320 Ferry St.	Redlands	E. H. Dean	215 W. Pyles Ave.
Corcoran	M. A. Warfield	Pickwick Bldg.	Monrovia	R. S. Williams	606 S. Myrtle St.	San Bernardino	Sam Cowan	351 4th St.
Covina	Fulbright & Weeks	219 Citrus Ave.	Montebello	Nelson & Gibbs	35th & Whittier Blvd.	Santa Barbara	John W. Darrasse	724 State St.
Culver City	Voight & McKinney	7326 Main St.	Orange	Nance & McCord	102 W. Chapman St.	Santa Monica	Jewett & Sloat	331 Santa Monica Blvd.
El Centro	W. T. Livingston	P. O. Box 332	Oroville	Frank M. Cary	Route A, Box 29	Santa Ana	Nance & McCord	223 N. Main St.
Escondido	J. W. Hedges	237 E. Lime Ave.	Oakland	Park & Hopkins	208 12th St.	San Jose	S. Clyde Nichols	Room 28, Kent Bldg.
Glendale	Law Building Co.	411 E. Colorado St.	Ontario	W. J. Gilmore	130 N. Euclid St.	San Diego	A. H. Southard	2515 Fifth St.
Gardena	W. B. Gaines	131 N. Michigan Ave.	Pasadena	Law Building Co.	84 W. Colorado St.	Visalia	W. C. Heath	1326 W. Center St.
Hemet	J. H. Bryant	Yale St. & Thornton	Porterville	R. D. Myers	Box 668	Whittier	McCaslin & Olds	139 E. Philadelphia St.
Huntington Park	T. E. Robertshaw	340 So. Pueblo Blvd.				Wilmington	F. W. Wilkinson	1039 E. Anaheim Blvd.

Arizona

Phoenix	A. B. Laing	141 W. Monroe St.

epartments

rings

ber

opening
nd Wall
s. Wall
, so that
r leisure

vering be
hich open



The Wall Papers
Carload of 1924 Patter

Ve have just completed unlo
arload of wall papers to feature
opening of this departm
pers that are truly wond
ues, that are heavier in w
re beautiful in pattern, a gr
value, than you could poss
t at the prices. Not alone the w
vest of the 1924 patterns is
pers, ceiling papers and bor
the best in the staple patterns
e, all attractively displayed.

Think of it—wall papers as lo
per roll. Papers of a q
ch superior to that ordinarily
ed at this price. See them.
and look over the samples.
r selection in the comfort of
utiful sample room.

Set $122.5
"A" Grade

es of
ously
Rim
wall

Low Toilets, $22.



An especially
on "B" Grade
china toilets.
equipped with
fittings and will
and satisfactory

Vitreous Wall Lav
$10 and $12

A variety of sizes and
vitreous china lavatories
on the wall. Those being
imperfect are specially
out fittings at $10 and

, $10
er fin-
as il-
$10.00

Electric Heaters, $7



Portable
as pictured.
buy at this price.
a larger size at a
price.

Heating Pads, $1.

The much wanted
ting pads. Have
giving 3 degrees of heat.

½-in. Black
Conduit, $7

Per Hundred Feet

House Wire, 8½c Per

No. 14 Rubber Covered

Pull Chain Sockets 49c
Flush Switches 35c
Main Line Switches 30c
Snap Switches 35c
Split Knobs, 2 for 100

$7
a five-
ld fix-
he pic-
course,
nded at

looks and Built-in Fe

Door Dept. is equipped to furnish
st nooks, built-in features, etc. Many
eir low prices. The nook at $22.50 is



stationary;
the one at
$27.50 folds
up and re-
cesses com-
pletely in
the wall. It
includes
seats for
four per-
sons, iron-
ing board, breakfast
board and drying rack, all of
fold back flat in cabinet
Delivered unpainted.

HEAD

nta Fe, 2260 E. Ver
ctories: Phone Humboldt 70

ed as secre-
r, consented
e to the or-
placed on a

record as fa-
to Los An-
lywood-Sher-
nd was raised
nation at the

election to be held
It was announced
that the West
Board would hold
ing on the
prominent
Gordon C.
would be
ers urging

BER MAN IS FOR SHINGLES

(Continued from Sixteenth Page)

...home, has found by ac-
...ence that this company
...es the responsibility
...ver-ons of this ten-year
...ract even without using wood-
...gle for roofs. There is no
...ement-proof roof which
...e company can cover
...ce which will last for the
...d of the ten-year contract
...ding to be replaced or
...ed during that period. This
...ce has had many years of
...ion in actual construction
...ion to meet various types of
...ons commonly used on homes.
...dence, therefore, of this
...may be relied upon.
...e can be but one reason for
...city adopting an ordinance
...ing or prohibiting the use
...ood shingles throughout the
...corporate limits of such city.
...son is the belief that the
...wooden shingles adds greatly
...azard of the city to con-
...Careful investigation
...owever, that a belief of
...is based on theory and
...to the facts.
...the subject of fire hazards
...ed to cities there is not bet-
...ce of nation-wide expe-
...ce than the National Board of
...Underwriters, which has gath-
...and examined statistics from
...ities of the United States. The
...has done this in order to esta-
...the possibilities of conflagra-
...in all parts of the United
...and is thus enabled to fix
...rates for fire insurance.

...ROVED ACCOUNTING
...ffort to bring about a uni-
...accounting so that the cost
...fire protection may be equitab-
...distributed, the national board
...ued a book entitled, "Stand-
...Schedule for Grading Cities
...Towns of the United States,
...Relative to the Fire De-
...ments and the Physical Condi-
...of Each." This book outlines the pre-
...system of classifying the
...and allowing the proper propor-
...of credits to each fault a city
...ve and giving credit for
...improvement in this fault. A
...city or village with no protection
...rating pertaining to fire risks
...ld have 5000 points charged
...it and would pay the high
...rate for protection.
...ce, for instance the average
...of $5000 on a home, insuring
...and contents. In a policy
...this kind, the average maxi-
...charges in premiums for a
...ce having a shingle roof is
...more than for roofing mate-
...than C, underwriters' rat-
...which shows that the under-
...has no fear as their discrimi-
...nothing is concerned, do
...against the wooden shingle
...very much greater fire ha-
...than C roofing.
...Los Angeles were to adopt
...ordinance prohibiting the use
...wood shingles, the actual
...of the insurance compa-
...show that the home owners
...the city would not receive a
...reduction of insurance rates.

...ORTS EXAGGERATED
...statement made that wood-
...roofs are among the chief
...causes of conflagrations is shown
...official records to be very
...misleading. Most conflagra-
...in the past have covered the
...of congested business dis-
...tricts of the larger cities, and those
...have in all contributed to
...such loads have occurred in
...where no other type of
...construction material predominates.
...the fact that many of our old-
...cities have shingle roofs

which have been in place from thirty-five to forty years and are in excellent condition, should not be overlooked as evidence of the durability of the wooden roofs. The fact that shingle roofs predominate in residential districts throughout the country should also be taken into consideration when the statement is made that there are fewer fires on the roofs which are covered with materials other than wooden shingles.

The United States Department of Commerce, in 1921, authorized the creation of a building code committee to make a study of building codes and then to recommend one that would benefit cities and standardize construction requirements. The first year's work of this committee has resulted in the publication of a book entitled "Recommended Minimum Requirements for Small Dwellings Construction." In this book the committee recognizes certain hazards in the use of wooden shingles as well as of other types of roofing, when used on dwellings. The committee gives the merits of the wooden shingle as a durable and lasting roof covering, provided that it is of a certain grade or better. The approved grades include "edge grain" shingles manufactured by the red cedar shingle manufacturers of the Pacific Northwest and largely used in Southern California.

The shingle manufacturers and local distributors are as much interested in fire prevention as are the city officials, and at the same time those supplying shingles have abundant evidence to support their claims as to the fire-resisting qualities of first-grade wooden shingles. An ordinance specifying shingles of the "edge grain" or vertical grain type, as approved by the United States Department of Commerce, would meet with the hearty support of the shingle industry.

WOODEN ROOFS CALLED HAZARD

(Continued from Sixteenth Page)

cil of the City of Berkeley passed an ordinance "regulating the construction and repairing of roofs, creating a fire district, and providing penalties for the violation hereof." This ordinance declares that the entire city of Berkeley shall be known and designated as the fire district, and it provides that the roofs of all buildings within the city limits, including all wooden and frame buildings hereinafter erected shall be covered with fire-resistive materials. The ordinance covers the remote isolated buildings as well as those in the congested sections.

The building code recommended by the National Board of Fire Underwriters does not object to wooden buildings of moderate size whether inside or outside the fire limits, provided they have fire-resistive roofs. A record of the American fire losses for the years 1915-1919, inclusive, compiled by the National Board of Fire Underwriters, shows a fire loss of $1,133,160,676, and is resolved into a goodly number of causes.

The three classes of fire losses in which the roof plays a part, namely, exposure (including conflagrations), sparks from combustion, and sparks on roofs amount to $256,592,219, or a little more than 22 per cent of the whole. There are other fire causes classified, in which, undoubtedly, the wooden shingle roof plays a part but which cannot be accurately determined, such as, defective chimneys and flues which represent 5 per cent of the total loss, and miscellaneous known causes and miscellaneous unknown causes of which probably a large percentage is preventable.

A good many cities have already passed ordinances prohibiting the use of wooden shingles, and as soon as the public realizes the danger residing in wooden shingles, they will be completely outlawed. The main reason for using wooden shingle has been its cheapness, but the high grade of durable shingles of twenty-five years ago has now become scarce and high-priced.

It is understood the shingles in the market today are largely of young growth and inferior timber, and have not the lasting qualities of those of former years. It is claimed by builders that the life of the wooden shingle is from twelve to fifteen years, while roofs of slate, asbestos, or tile, will last enduring materials are more economical in the end.

This being true, the fire-resistive, probably as long as the building itself, four or five times as long or prob-

RELATIVE COSTS

A well-known contractor has made the following estimate of cost to the consumer for roof covering per square (100 square feet) in the Metropolitan district of New York, where labor is particularly high:

Red cedar shingles, $15; flexible asbestos shingles, $15; rigid asbestos cement shingles, $20; rag felt flexible asphalt shingles, $12; Spanish tile, $45; fair grade of slate, standard thickness, $20 to $25.

This contractor claims that builders are now using far more fire-resistive materials for roofing than wooden shingles, even where the law does not require the higher grade material.

This country will not be able to reduce its enormous losses, both of life and property, to the standards of European countries until its building materials have become fire resistive. One has but to glance at the figures for the leading countries to realize what an enormous waste is going on in this country, due both to the combustible nature of our buildings and to careless habits of our people. Both can be corrected. The latest figures available for European countries were for the year preceding the war. In 1913 the average annual fire loss for every man, woman and child in France was 49 cents; in England it was 33 cents; in Germany, 28 cents; in Austria, 25 cents; in Italy, 25 cents; in Switzerland, 15 cents; Holland 11 cents and in the United States for the same year, the direct loss was $2.10. Our record was, therefore, more than four times as bad as France and nearly twenty times as bad as that of Holland. This, however, does not represent the fire losses of the past few years. They have increased enormously since 1913 and in the year 1922, the entire fire loss amounted to $521,560,000 or $4.75 for every man, woman and child in this country.

In 1913 Vienna and Chicago were cities of about the same size. Vienna had fire losses amounting to $302,200; Chicago's amounted to $5,513,237, or more than eighteen times as great. New York's fire losses were about four and one-half times as large as those of London.

As before mentioned in this article, and it cannot be too clearly realized, that where a large percentage of roofs consists of wooden shingles the conflagration hazard is always present and may at any moment cause the destruction of a large section of the whole of a community. California has recently had this sad experience. At the time California suffered the Berkeley conflagration there was not a municipality which had in effect a wooden-shingle-roof-prohibition ordinance.

During the years 1915 to 1919, inclusive, the fire loss from sparks on roofs in California amounted to $1,178,142 (National Board of Underwriters' figures,) but in 1923 one conflagration alone caused a fire loss of $10,000,000 and over 90 per cent of the destroyed residences possessed wooden-shingle roofs. Therefore, there is no dodging the fire hazard in relation to the use of the wooden-shingle roof. The hazard is simply there and wherever a wood-shingle roof is used it automatically brings with it the spark hazard. We do not believe that any person who owns his residence and who realizes the fire danger of a wooden-shingle roof would want to jeopardize the building and contents and possibly the lives of his family also through a wooden-shingle roof, and it is on this basis and from this standpoint of reasoning that a roof should be selected, for no argument, and certainly not a purely mercenary business argument, should be permitted to stand before safety to life and property protection.

When a roofing material has demonstrated its unfitness to provide safety from fire destruction and when in addition it has over a period of years and in countless instances caused enormous fire losses through transmitting fire from building to building, no matter what that material is, it is time for it to be abandoned for that which will provide the utmost safety to life.

It is to be hoped that California will yet lead the way to a State prohibition wooden shingle law, for there is no question but what this will be the action taken by enterprising States in the future and so banish this fire hazard from our midst.

WOODEN SHINGLE LAW

There is still one more important reason why the wooden shingle roof should be abandoned and that is the enormous amount of unnecessary work and danger which wooden shingle roof fires cause the fire department, in constantly being called out at all hours of the day and night to fight these fires. No right-thinking citizen wants to be a factor in exposing firemen to unnecessary and preventable danger. Records of almost any fire department situated in a wooden roof shingle community are replete with calls on account of such fires.

Chief T. H. Haney of the Jacksonville (Fla.) fire department, has stated: "I cannot conceive of anyone opposing the abolishment of the wooden shingles." Chief John J. O'Brien of the Indianapolis (Ind.) fire department, has stated: "During the years from 1918 to 1922, inclusive, a total of 16,526 runs were made, of which 5688, or about one-third, were on account of wooden shingle roof fires," and he estimated that if his city did not have shingle roofs, the fire department would have had 7432 less runs in five years.

Enterprising Fire Chiefs, therefore, can well lend their aid in securing a prohibitive wooden shingle ordinance, for they know by experience how incessant and disastrous wooden shingle roofs are as a fire causer, and they can justly lend their support and aid to the enlightened and progressive element of citizenship in demanding the elimination of the wooden shingle roof.

W. JEFFERSON ST.



$28,000, Terms
Income Over $4,000 Yearly

well constructed new building in heart of activity. Two ... 2 Flats, 4 Garages. All leased and rented. Large lot to alley. ... OFFICE SUNDAY FROM 9 A.M. UNTIL NOON.

STANLEY WARN
... Lankershim Bldg. Bdwy. 1817

WOODHEAD LUMBER COMPANY

How to Tell the Difference in Hardwood Flooring

Unless you are an experienced buyer of hardwood flooring, the terms "Quarter-Sawed," "Number One," "Clear," "Sap-Clear," "Select," etc., mean little or nothing to you.

However, if you will visit our Downtown Display Rooms we will gladly show you the various grades of hardwood flooring, laid down in areas sufficiently large to show what the completed floor looks like. This also allows you to compare the various grades and prices.

WOODHEAD LUMBER COMPANY
Downtown Service Dept. & Display Rooms
804 South Main Street. Phone 822-431.

BETTER BUILT HOMES Not Merely Houses

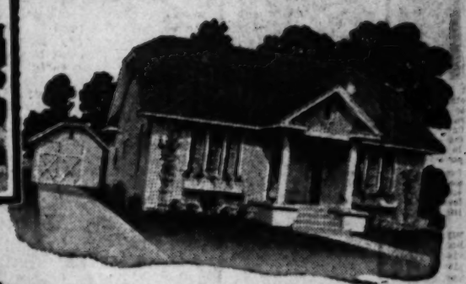
Some of the Homes Pacific has Built



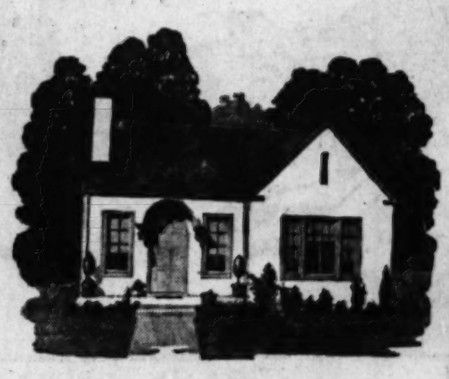
Style 416



Style 268



Style 295



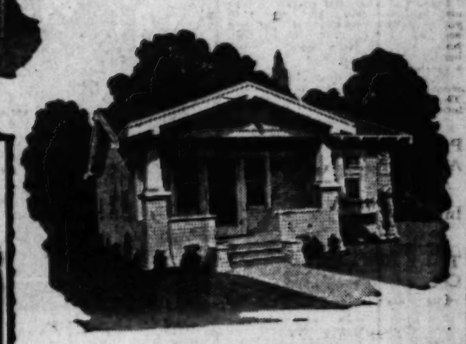
Style 487



Style 386



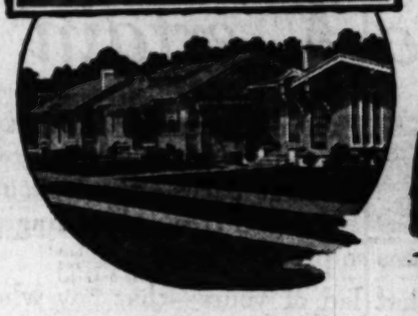
Style 483



Style 270



Style 417





Style 478

We will build your home, no matter where your lot is located

—and positively save you money

In every city in Southern California you will find Pacific Homes. Here in Los Angeles thousands of Pacific Homes have been erected. Most of the homes pictured above have been recently erected in the exclusive West Wilshire District. Our production mark has now passed beyond 21,000 and we expect to secure orders for a minimum of 4,000 houses during 1924.

The tremendous demand for Pacific Homes is one of the outstanding features of Los Angeles' homebuilding activity. Homebuilders are realizing that we are actually saving them hundreds of dollars and are building positively the finest quality homes at prices that cannot be duplicated by anyone else.

Quantity production, big buying power, efficient handling of all materials, machine preparation of the lumber, full-hearted cooperation of our many construction crews—these are factors that enable us to build your home at lower cost and guarantee to give you finest quality thru and thru.

And remember—we not only furnish the complete materials for your home, but we or our distributors will also handle the erection work, and assume complete responsibility, no matter where your lot is located.

Tell us where your lot is located and we can then intelligently quote you the exact cost of building any size of home.

But a word of warning. Spring is almost here and demands for Pacific Homes are daily growing greater. Therefore, you should place your order immediately, so that it will be placed on the preferred list. Prices were never lower than now.

Inspect our hundreds of tested plans. If we haven't the exact design you want, our Architects will draught a plan to your order——at no charge.

Our twelve exhibition homes at 1360 South Hill Street are open daily and Sunday for inspection. See them.

Magnificent Book of 125 Designs—50c

If you have never seen a copy of our big volume of choicest California designs, you cannot appreciate the beauty and exclusiveness of Pacific Homes. Get a copy at our office—it's worth many dollars—and the cost to you is only 50c.

Highlights on The Pacific System

Finest selected lumber, subject to buyer's inspection.

Materials guaranteed to meet written specifications.

Lumber prepared at mill in ready-cut lengths ready for the carpenters to nail in place.

No middlemen's profits to pay on materials.

Every plan carefully studied and checked by our expert architects.

Our own construction crews erect the homes.

Experienced field superintendents give constant supervision to construction work.

Sash and French doors produced in our own factory to maintain high quality.

All Pacific paints and enamels manufactured in our own paint mill to assure finest grades for respective uses.

Liability insurance carried on all crews, relieves homebuilder of responsibility.

Responsibility of the Pacific Organization gives protection to customer.

No delays. Every order promptly filled and construction begins at once.

Pacific construction meets all building laws.

Special discount of 5% allowed on F. O. B. Mill cost of materials when no change is required in stock plan.

Extra 2% discount on F. O. B. Mill price allowed if all cost is paid when order is placed.

Lot owners financed. Special Loan Dept. maintained to aid customers.

Pacific *Ready-Cut* Homes Inc

LARGEST HOMEBUILDING ORGANIZATION IN WESTERN AMERICA

Offices and Exhibition Grounds: 1360 South Hill St., Los Angeles

Authorized Distributors and Builders:

Anaheim	H. L. Brims	220 N. La Angeles St.	Inglewood	Milburn A. Randall	Route 1, Box 170	Porterville	W. L. Myers	Route 2, Box 6-B
Alhambra	Wm. J. Martin	125 W. Main St.	Lawndale	D. C. Hoss	14402 Hawthorne Ave.	Pomona	F. W. Ritter	2nd & Rebecca Ave.
Azusa	J. B. Gaskins	133 E. Center St.	Lennox	Milburn A. Randall	8641 Lennox St.	Playa Beach	Walker A. McCoy	Griffith Bldg.
Burbank	Frank E. Mattery Co.	104 No. Angeleno St.	Long Beach	Chas. H. Bell	11 Horne Bldg.	Reedley	Geo. P. McCombie	1021 J St.
Brederick	Fred A. Burtis	Box 282	Lynwood	Wm. B. Parker		Riverside	Mead & Mitchell	980 W. 7th St.
Compton	Beck & Phelps	341 E. Main St.	Martinez	C. A. Hicks	339 Ferry St.	Redlands	E. H. Dean	712 W. Palm Ave.
Corcoran	H. S. Harbert	Pioneer Bldg.	Manhattan	R. B. Williams	806 S. Myrtle St.	San Bernardino	San Carlos	231 4th St.
Corona	Fulbright & Weeks	216 Citrus Ave.	Montebello	Nielsen & Gibbs	20th & Whittier Blvd.	Santa Barbara	John W. Serrano	724 State St.
Culver City	Voight & Mahoney	7326 Main St.	Orange	Nason & McCord	142 W. Chapman St.	Santa Monica	Jewell & Street	331 Santa Monica Blvd.
El Centro	W. T. Livingston	P. O. Box 322	Oroville	Frank M. Cory	Route A, Box 29	South Ana	Nason & McCord	323 N. Main St.
Escondido	A. W. Hodges	312 E. Iowa Ave.	Oakland	Park A. Hopkins	2008 12th St.	San Jose	C. Elton Nichols	Room 30, Kent Bldg.
Glendale	Law Building Co.	416 E. Colorado St.	Ontario	H. J. Gilmore	130 N. Euclid St.	San Diego	A. E. Southard	3911 Fifth St.
Glendora	J. B. Gaskins	131 N. Michigan Ave.	Pasadena	Law Building Co.	98 W. Colorado St.	Visalia	W. C. Heath	1020 W. Cooley St.
Hemet	W. R. Bryant	Yale St. & Thornton	Porterville	R. D. Myers	Box 353	Whittier	McCaslin & Olds	128 S. Philadelphia St.
Huntington Park	T. E. Robertson	340 So. Pacific Blvd.				Wilmington	F. W. Witsenhausen	1020 E. Anaheim Blvd.

Arizona

Phoenix	A. B. Laing	141 W. Monroe St.



From Painting by J. B. Johnson.

To a Certain Father in Los Angeles

DO you remember the pirate ships you used to sail—the treasure lands—the secret paths—the lookout in the old gnarled tree—those fragrant boyhood dreams so precious now?

Is that lad of yours—that boy who bears your name—to have such dreams? Does he know the joy of a cave, with deep and winding passages? Has he camped on an Indian trail, with signs 'o redskins all about, and dined sumptuously on delicious black-burned "taters" hot from the ashes? Or, are his memories to be cluttered with emotional sex movies, concrete backyards, lawns not made for summersaults and streets that are danger lanes of traffic?

Would you trade *your* memories for his stone backyard where the only campfire is the belching rubbish incinerator?

Give your boy his dreams—his playright to the lands of adventure. Take him today, with the wife, and little "sister" too, to Palos Verdes and let him catch for an hour or two the joy that might be his. For in this New City every boy is King and his courtiers are the ships that sail by, the deep running canyons, the rolling hillsides, the open skies and long vistas of purple mountains. Here your boy—your girl—may have his playright and memories as golden as those you hold so precious.

Many things belong to the land of boyhood over which you may never again have proprietorship. But every man sooner or later realizes that unless the best values of life are to escape him utterly he must place between himself and the hurly-burly of these times a plot of ground, a garden wall and perhaps a tree or two.

In Palos Verdes—the New City—you and your family have opportunity for free and spacious living, on a scale probably never before attempted in this country and at a cost far under what you may expect. Many home-estates, with the blue ocean before them—where your boy and girl may be King and Queen of a great domain—are priced at only $3600.

And, you may live here on your own home-estate for a reasonable payment down, with the balance conveniently spread over three years. Drive the family to Palos Verdes for all day. Picnic where you like. You'll find a hundred places where you would like to build your home.

Full information, booklets, etc., at General Offices, 5th Floor Lane Mortgage Building, Los Angeles, Telephone 822-481.



Large Homesites, with All Improvements, Only $3600

Before you buy anywhere investigate Palos Verdes. More than one million dollars were spent for improvements in 1923. This year's program calls for an expenditure of one million, two hundred and fifty thousand dollars for additional improvements. Where in all California can you find development proceedings on such a scale?

Visit Palos Verdes and study its remarkable opportunities for yourself. Only then will you fully understand how big it is and why two thousand men and women have already invested there.

Right now large home estates may be had for as little as $3600. A reasonable payment down, with the balance spread over three years, gives you possession.

10 Page Map *Free*

Mail coupon and we will send you the great 10 page five color map of Palos Verdes. It shows hundreds of facts you will want to know about this New City.

Best Road

Drive to Redondo. Follow Redondo Esplanade to end. Road leads directly to Palos Verdes.

PALOS VERDES

The New City

GENERAL SALES OFFICE:
5TH FLOOR LANE MORTGAGE BLDG.,
8TH AND SPRING STS.
HENRY CLARKE, Director of Sales
BANK OF AMERICA, Trustee

REDONDO
Howard H. Towle
Lobby Redondo Hotel
Phone 3003

LONG BEACH
Howard H. Towle
829 E. Broadway

PALOS VERDES ESTATES
Office near entrance
Malaga Cove District

POMONA
Tolson Company
285 N. Gamy St.

SAN PEDRO
Howard H. Towle
Seaboard Bldg.
425 7th St.
Phone 3137

Palos Verdes Estates,
Lane Mortgage Bldg.,
Los Angeles.

Send me a copy of the 10-page, five-color Palos Verdes map.

Name .....

Address .....

That You Want.
WHEREVER YOU WANT IT.

Realty and Business Investment Section.

Los Angeles Sunday Times

Part Va: 14 Pages.
REAL ESTATE LINERS.

VOL. XLII. SUNDAY MORNING, JANUARY 27, 1924. ON 'CHANGE Where Men Meet for Barter And Where "Things Are Doing."

CLASSIFIED INDEX.

PART V-a.
REAL ESTATE, FINANCIAL, INVESTMENT HEADINGS

Page.
Abstracts 1-3
Acreage, Wanted 3-4
Acreage, Wanted, To Let 4
Apartments 4-5
Apartments, Wanted, To Let 5
Automobiles 5
Automobiles, Wanted, To Let 5
Business Chances 5
Business Chances, Wanted, To Let 5
Business Property 5
Business Property, Wanted, To Let 5
Cemetery Property 5
Cemetery Property, Wanted, To Let 5
Country Homes 5-6
Country Homes, Wanted, To Let 6
Exchange 6
Exchange, Wanted, To Let 6
Flat Property 6-7
Flat Property, Wanted, To Let 7
Furniture 7-8
Furniture, Wanted, To Let 8-9
Houses 9
Houses, Wanted, To Let 9
Income Property 9
Income Property, Wanted, To Let 10
Lots 10
Lots, Wanted, To Let 10
Miscellaneous 10
Miscellaneous, Wanted, To Let 10
Money to Loan 10
Money Wanted 10
Mortgages 10
Orange Groves 10
Orange Groves, Wanted, To Let 10
Out-of-Town Property 9-10
Out-of-Town Property, Wanted, To Let 10
Poultry Ranches 10
Poultry Ranches, Wanted, To Let 10
Resort Property 10
Resort Property, Wanted, To Let 10
Subdivisions 10-11
Subdivisions, Wanted, To Let 11
Suburban Homes 11
Suburban Homes, Wanted, To Let 11
Suburban Property 11-12
Suburban Property, Wanted, To Let 12
Timber Land 12
Timber Land, Wanted, To Let 12
Transportation 12-13
Transportation, Wanted, To Let 13
Warehouses 13
Warehouses, Wanted, To Let 13
Wood and Coal Yards 13
Wood and Coal Yards, Wanted, To Let 13
Miscellaneous 13-14
Miscellaneous, Wanted, To Let 14
Subscription ..... Last Page
Subscription, Wanted ..... Last Page
Want Ads ..... Last Page

HOUSES—For Sale

Miscellaneous

LA BONTE & RANSOM CO.,
WINDSOR SQUARE OFFICE,
501 N. LARCHMONT BLVD.,
COR. BEVERLY AND LARCHMONT.
PHONE HOLLY 9004.

Specialists in fine Residential property in the exclusive Windsor Square District.

$8750. MELROSE PARK SNAP. $8750.
A dandy five-room Adams bungalow. Comp. and tile roof. Two bedrooms. Large living and dining room, tile bath. A fine kitchen. All up to minute. Large lot, lawn, flowers and fruit trees; tile range. Reasonable terms. $2500 cash and $50 per month. Phone MR. KNOX, HOLLY 9004.

$9000. $9000.
SIX-ROOM FRAME CALIFORNIA BUNGALOW.
We are placing this home on the market at the above price for a short time only. It is situated in a very nice section between Wilshire and Hollywood, where conservatively speaking, the lot values are $3500. It consists of an attractive living and dining room, 2 bedrooms, sleeping porch, breakfast room. It also has a sun porch, garage and plenty of shrubbery well matured. We can highly recommend this as a excellent buy. If interested call MR. TERRIFF, HOLLY 9004.

$10,500. $10,500.
THIS BEAUTIFUL 5-room stucco bungalow is just being completed. The rooms are large, the living room has real fireplace. A very attractive dining room, two spacious bedrooms, kitchen has tile sink, breakfast nook, containing all usual built-in features, large tiled bathroom with shower. East front. Solid cement driveway leading to garage. Lawn and shrubbery all in. If you want to get in on the ground floor and are anxious to buy a nice home in the best residential district in L. A. we would advise you to come and see for yourself. Call for MR. TERRIFF, HOLLY 9004.

$12,750 $12,750.
LARCHMONT HEIGHTS.
WILSHIRE DISTRICT.
If I told you personally that you could get a six-room bungalow in this exclusive district at this price you would hardly believe me, but it is a fact. The living and dining rooms are large and attractively finished. The kitchen is so conveniently arranged that few steps are required. A dandy breakfast nook. Three large bedrooms, tile bath, etc. Many built-in features. Garage. Will consider terms as low as $3000 cash and $75 per month. For appointment phone MR. KNOX, HOLLY 9004.

$15,500. $15,500.
LARCHMONT BLVD.
BUSINESS INVESTMENT.
Restrictions of January, 1925.
A six-room stucco bungalow, well built and pleasing to anybody, now rented for $125 month to month. Don't work it hold it of another home in this section, which is sure to be business, but those if you considered this bargain. Now when I tell you that it is not possible to secure another place below the above figure and that you are not only overlooking a good buy, but also passing up a chance to make an opportunity to prove it. Shown by appointment only. Phone MR. KNOX, HOLLY 9004.

$18,500. $18,500.
ENGLISH TYPE BUNGALOW.
8 ROOMS, 2 TILE BATHS.
Located just one block from Beverly Boulevard in New Windsor district. This is just completed and is the best buy we have had to offer in months. Living room, 14x26, with fireplace; dining room, 14x14. Kitchen and nook, three large bedrooms, two complete tile baths, basement with unit furnace. Electric control. Double garage. Beautiful lawn, shrubbery and everything complete for a real artistic home. Shown by appointment only. Phone HOLLY 9004. Call for MR. MOTT, owner's agent.

$27,000. $27,000.
ENGLISH TYPE STUCCO.
NINE ROOMS.
THREE COMPLETE BATHS.
This beautiful home just completed and is the best bargain we have had in months. The location is ideal, immediate downtown hall plan, with large living room, dining room, breakfast room, kitchen, pantry, kitchen, maid's room and bath on main floor. All main rooms finished in mahogany woodwork. Servant's bath in the house has canvassed walls, and decorated in oil. Two-unit gas furnace, electric control and automatic hot water heater in basement.
Four large corner bedrooms and two complete tile baths and separate tile shower. Large closets and sun deck on second floor. Shown by appointment only. Call for MR. MOTT, owner's agent. HOLLY 9004.

OUR VARIOUS OFFICES ARE SO LOCATED AS TO ENABLE US TO GIVE EXPERT SERVICE IN EACH RESPECTIVE DISTRICT.

WINDSOR SQUARE DISTRICT.
501 N. LARCHMONT BLVD.
PHONE HOLLY 9004.
Specialistes in fine residential property in the exclusive Windsor Square District.

WILSHIRE OFFICE.
3751 WILSHIRE BLVD.
COR. WILSHIRE BLVD. & OXFORD.
PHONE 567285.
Specialistes in fine homes in Wilshire District and in Western avenue business property.

HOLLYWOOD OFFICE.
6627 HOLLYWOOD BLVD.
PHONES 473102—473103.
Specialistes exclusively in Hollywood residential, income and business properties.

WESTLAKE OFFICE.
1900 W. SEVENTH ST.,
COR. BONNIE BRAE.
PHONE 82707.

EXECUTIVE OFFICE.
323 S. WESTERN AVENUE.
PHONE DREX. 9326.

FINANCING.
INCOME PROPERTIES.
INVESTMENTS.
LA BONTE & RANSOM CO.

$8250 WILSHIRE DOUBLE BUNGALOW $8250
$2000 CASH, BAL. EASIEST TERMS
This DOUBLE bungalow is an EXCEPTIONAL BUY at the PRICE and will bring a GOOD return on the investment. 2 LARGE 4-room apartments. LARGE LOT, close to NEW WINDSOR SQUARE and SCHOOLS. Rentals here in great demand. Call FRANK JOHNSON, "The Bungalow Bargain Specialist," with
VINCENT J. COX
3349 Wilshire Blvd.
Opposite the Ambassador.
Dunkirk 1439. Dunkirk 1454.
Res. phone 435-367.

$25,000 $25,000
YOUR CHANCE OF A LIFE TIME FOR THAT SURE PROFIT
I am offering to you, for a few days, a chance to CLEAN UP a NICE PROFIT on a 10-room HOME. 5 BEDROOMS and TWO BATHS. Living, dining room, den. Concrete basement with two furnaces. Large garage with servant's quarters on a corner lot 62x125 on Rangeley st. close to 6th. Unrestricted in 1925. Inside 50 ft. lots are selling for $15,000. The home could not be duplicated TODAY for $15,000 as it carries $12,000 insurance and $1500 on the garage. That the location for a WONDERFUL APARTMENT. No "Sucker" language is necessary to move this, as the value stands out by itself. Call Frank Johnson, "The Bargain Specialist," with
VINCENT J. COX
Dunkirk 1439. Dunkirk 1439.
Res. phone 435-367.

$25,000 $25,000
EXCELLENT WILSHIRE BUNGALOW
BALANCE PAYABLE AT $75 A MONTH. TOTAL PRICE FOR 10 DAYS, $10,000
I DO NOT want YOU to take MY word for this statement, but call ME up and make me PROVE it. I offer you one of the PRETTIEST little VINE covered bungalows for the price in this CITY. On a GOOD depth lot 50 ft. by 165-ft. frontage, on North Kingsley Dr. Have you ever tried to get a 5-room HOME for the above price and terms, consisting of large living room, the depth of the house. Good sized dining room, big kitchen and three 3 rooms in good sized bedrooms on the SOUTH SIDE of the house, NICE bathroom. Wonderful front porch and PATIO in rear of the house. Grounds laid out well and with cement walks. In fact YOU have had a "HARD JOB," such as I have had but I HAVE found it for you. SOMEONE will be the OWNER in a day or so. WHY NOT YOU. Call FRANK JOHNSON, the Bungalow Bargain Specialist, with
VINCENT J. COX
3349 Wilshire Blvd.
Opposite the Ambassador.
Dunkirk 1439. Res. phone Dunkirk 1439.

$14,500 $14,500
NEW WINDSOR SQ. SPANISH BUNGALOW
SMALL CASH PAYMENT, BAL. EASY
517 NORTH BEACHWOOD
OPEN FOR INSPECTION
JUST sold through unforeseen circumstance. NEW owner has been COMPELLED to sell before money is closed. An INSTRUCTED to put a deal through on the EASIEST terms and to include the DRAPES and RUGS at about $600, if sold this week. This Spanish stucco bungalow is FAR above the average in plan and structure and MUST be inspected to be appreciated. It contains 5 LARGE SUNNY bedrooms with dressing room off owner's room. Large TILED BATH with the BEST of fixtures. Excellent kitchen with breakfast nook. Pretty dining room and living room with vaulted ceiling. Lot 50x125, terraced. Double garage. Take a chance like "STEVE BROWN," and give this ONE the once over before YOU buy. Call FRANK JOHNSON, "The Bungalow Bargain Specialist," with
VINCENT J. COX
3349 Wilshire Blvd.
Opposite the Ambassador.
Dunkirk 1439. Dunkirk 1439.
Res. phone 435-367.

T. J. DUNNIGAN CO.
427-8 TITLE INSURANCE BLDG.
829-414. METRO. 2480
HOLLYWOOD OFFICE
5427 HOLLYWOOD BLVD.
597-554 594-630.

HOLLYWOOD is the choice of most HOMESEEKERS, but it is seldom that we are able to offer to the man of LIMITED MEANS the opportunity of securing a HOME IN HOLLYWOOD such as the following:

$5500, $1000 CASH. A new bungalow, east front, which stands for "home" in the truest sense. It has a combination living and dining room, breakfast nook, kitchen and bath, hardwood floors throughout. Cozy breakfast nook and built-in features. Garage, purchase price payable like rent. It is a pleasure to show this place. Call Mr. Roberts, 597-554.

AGAIN we challenge the statement that HOLLYWOOD HOMES are beyond the reach of the salaried man. We submit the following in proof:
$7000, $1500 CASH. 5-room new bungalow, south front, good solid cement drive and garage floor. COMMANDING VIEW OF ALL HOLLYWOOD AND UNSURPASSED OUTLOOK UPON THE MOUNTAINS. The location is high but very accessible. The interior itself is cozy and inviting, having hardwood floors throughout, 2 bedrooms, built-in features, woodstone bath and tub and tiled sink. THIS PLACE WILL BE THE PRIDE OF SOME HOME LOVING WOMAN'S HEART. Call 597-554 to see by appointment.

THE FACT that we can offer the following home is another proof that we deal only in BARGAINS:

$9500, $5000 CASH. This house is two story, large lot, in a most beautiful district, schools and be car near. 6 rooms with 3 upstairs bedrooms. The property speaks for itself better than any description and we invite your inspection. Call 597-554.

MANY people consider it wise to secure with their HOME an INCOME. Nothing is more aptly suited for the fulfillment of this desire than the DOUBLE BUNGALOW. We have successful in securing for your approval DOUBLE BUNGALOWS ranging in size from 4 to 6 ROOMS each and in PRICE from $10,750 up, with as LOW as $5000 CASH DOWN. Many of these properties have also a THIRD INCOME UNIT in the rear, thus adding materially to the INCOME FEATURE. Our salesmen are more than glad to SHOW you these properties without obligation. OURS ARE NOT "HIGH PRESSURE" METHODS. Our motto is to find you the PLACE YOU WANT AT THE PRICE YOU CAN PAY.
TRY US!!!
T. J. DUNNIGAN CO.
Hollywood Office, 5057 Hollywood Blvd.
597-554, 594-630
Open bundays 10 to 4.

MAKE AN OFFER
I MUST SELL.
2 BEDROOMS AND MAID'S ROOM, BEAUTIFUL NEW ULTRA-MODERN HOME. UNIQUE CONSTRUCTION. MOST DESIRABLE LOCATION. STRICTLY HIGH-CLASS RESIDENTIAL SQUARE. I MEAN BUSINESS AND MUST SELL. NO AGENTS. OWNER. 1820 VIRGINIA ROAD.

NEW MODEL, WILSHIRE HOME
It's a Beauty.
OPEN TODAY FROM 9 TO 5.
Must be sold. Call and see it.
Nr. Wilshire Blvd. LARGE 10-RM., NEW PLASTER. Large grounds. Finished in SOLID MAHOGANY, PIANO FINISH. Very large living-room, BRIGHT, AIRY library, SUNNY dining-room, all TILED, to breakfast room, kitchen and pantry, top of doors. 2 FULLY TILED baths, showers, 4 large bed chambers. MR. VERNON, with J. B. ALTHOUSE CO., 513 S. Western. Drexel 4473.

WANTED—ONE HOME HUNTER WITH $2500 CASH
For we have the place you want. 6 beautiful rooms in the choice Beverly and Westlake, $1000 under the market. Don't pass this up for one thing we do know that is that if you are in earnest we can help you. If you are in earnest and know values you will agree with us, call early or you will miss out this one.
PHILLIPS & REAM
527 N. Western ave. Phone Holly 3745.

BEAUTIFUL NEW BUNGALOW
6 ROOMS 2 BATHS
PRICE $15,000 $4000 CASH
If you are interested in buying a fine home with every convenience in a splendid location, we request you to investigate this unusual offer. 566214.
WM. HOWARD CO., 517 S. Western.

BY owner, new 4-room stucco double, tile mantel, bath & sink, all hdw. floors and built-in features, hand-rubbed walls; double garage, near 48th st. car, $4,000, will buy at $10,500, terms. 4422 87TH AVENUE.

$9500 CLOSE-IN BARGAIN
Lot 50x150 with 9-room house, rented at $95 a month. Half cash will handle. Call Mr. Stair, 874-711.

METCALF & RYAN
E. A. WEBER, MGR.
House and Lot Department.
211 Pacific Finance Bldg.

UNUSUAL OPPORTUNITY
$500 CASH, BAL. $40 MONTHLY, WHICH INCLUDES INTEREST 7%.
Buys $4100 new 5-room modern bungalow, hardwood floors, breakfast nook, 2 bedrooms, large closets, lot 40x140, restricted district, all street improvements in and paid for. Near 8 yellow car, grammar and high school. Inquire 6706 80. CENTRAL AVE., OPPOSITE GOODYEAR RUBBER FACTORY.

AT YOUR MERCY
IF YOU HAVE $5000 CASH
Must sell by Wednesday. See us. Best offer takes it. 5-room in front rented for $75. Owner lives 2000 Cash you want to back your judgment with or offer see us quick. Located in So. Hollywood, close to car. Act quick as you will be sorry.
PHILLIPS & REAM
527 N. Western ave. Phone Holly 3745.

A WONDERFUL HOME
OFF ADAMS, NEAR HOOVER.
10 rms. 2-story mansion. Living-rm. 25x30, dining-rm. 15x35, 2 fireplaces, 3 baths. Very lge. bedrms. fl. ht. Oil furnace, easily converted into inc. Bargain, $19,000, $6000 cash, bal. arr'd. This will go quick. Better hurry.
A. F. SCHULER CO., Exc. Agt.
2608 S. Hoover. Open 808 Bldg. 8204.

$5000 CASH WILL HANDLE
A FINE HOME N. WILSHIRE DIST.
6-room bungalow, 2 bedrooms, den, large living-room, breakfast-room; double garage. Good speculative value. Lot 50x155. Call Mr. Taylor.
ELVIN J. CURRY CO.
926 S. VERMONT AVE.
Dunkirk 1423. Dunkirk 4871.

$12,500
CLOSE-IN BARGAIN
PICO AND 16TH
Lot 55x130 with 9-room house, rented at $95 a month. Half cash will handle. Call Mr. Stair, 874-711.

METCALF & RYAN
E. A. WEBER, MGR.
House and Lot Department.
211 Pacific Finance Bldg.

FREE BUSI SERVICE
TO 5C CAR LINE
FROM CULVER CITY

NEW STUCCO DOUBLE BUNGALOW
Just off Washington Blvd., opp. Goldwyn's Studio, actually $2000 underpriced at $7500; only $1500 down. Step lively. McREARY.
7112 WASHINGTON BLVD.
CULVER CITY.

COMPLETELY FURNISHED
Are you looking for a beautiful 5-room home with delicious Home? Real fireplace. Hardwood floors thruout. Built-in features, lot 50x150. Finest of furnishings, rugs, davenport chairs, silverware, linens, etc. Furniture worth 1-3 of price asked. Very reasonable for quick sale. Open 1 to 5 p.m.

$375 DOWN. PRICE $3750.
NOTHING LIKE IT ANYWHERE. NEVER OCCUPIED MODERN 5-ROOM FLASTERED HOME, ENCLOSED TUB, HARDWOOD FLOORS, 40-FOOT FULLY IMPROVED LOT. OWNER.
8901 SOUTH PARK AVE.

OWNER DIRECT—$21,000.
Bronson near Wilshire Blvd. 8y 2-story Spanish stucco, tile tile roof, 4 master bedrooms, sun room, 2 tile baths, mahogany finish, every room carpeted & beautifully hand-decorated in oil, electrically controlled furnace. Best buy in Wilshire. Call OWNER, 567-585. Eve. 560-767.

COR. lot 60x150 with new 4-R. mod. house near Vernon, $5200, $2000 down, $50 mo. Call 4310 ASCOT AVE. Hooper car.

$8500 CASH. BAL. $40 MONTHLY.
A splendidly built, FRAME COLONIAL BUNGALOW, containing 6 large rooms, which includes an enormous living room, dining room, Ladies' Home Journal kitchen, 2 big bedrooms, breakfast room, bath, laundry porch. Well decorated and nicely finished throughout.

No. 2. READ THIS ONE
$9500. $9500
New, SPANISH TYPE STUCCO. Just north of Wilshire Country Club. SIX LARGE ROOMS. All rooms finished in hardwood and with canvased walls, hand decorated. 3 big bedrooms, tiled bath, tiled kitchen, 2-car garage. Complete and modern in every respect.
$2000 cash will give you possession, the balance on "Less than rent" terms.

No. 3. IN NEW WINDSOR SQUARE
$14,500. $14,500.
Right among the finest homes in the city.
8 LARGE ROOMS—3 BEDROOMS MAHOGANY WOODWORK
Something very difficult to find at much more money. Well built, well finished and the best location in Los Angeles. Before deciding, let us show you this. TERMS can be arranged.

For further information, call Mr. Henderson or Mr. Bowden, at the Bungalow at Harvard and Wilshire, with
CHELEW & HOIT
Wilshire at Harvard.
Drexel 4286. Drexel 4286.

FOR SALE—
WEST WASHINGTON DISTRICT
LAFAYETTE SQUARE.
In one of our most attractive and highly restricted residential districts.
Only $5000 required as first payment. Now ready for occupancy. New 2-story cement stucco home, having 9 rooms. Strictly modern, including gas furnace and 3 baths, besides shower.
Center hall, living-room and dining-room finished in mahogany. Hardwood floors throughout.
Large east-front lot with double garage. In the very best part of this beautiful district, and one of the most attractive homes, being
1753 VIRGINIA ROAD.
Open for inspection 2 to 5 p.m., daily.

QUICK ACTION REQUIRED—
CHARMING 2-STORY MOORISH
$18,500 AND NEW
3 BEDROOMS, 2 BATHS
Living and dining room in mahogany with beamed ceilings, all tile floors, walls and ceilings of these rooms finished in rough plaster. Hardwood floors throughout. Attractive fixtures, sleeping porch. Also patio, sprinkler system, shrubbery and lawn. Double garage.
AN OPPORTUNITY.
CALL MR. STINSON, Manager.
LA BONTE & RANSOM CO.
501 N. Larchmont Blvd.
567-220. 569-772.

FINE HOME—VALUABLE LOT
100x170 ft. Lot. Double Frontage
$10,000 Cash Will Handle.
Restrictions expire Jan. 1, 1925. This fine residence has been ordered sold at $15,000 Cash Over. Built only 3 years ago. Contains 10 rooms, 4 bedrooms, 3 baths, unit vacuum furnace, basement, double garage. Wonderful view of ocean and Catalina. Located in West Hollywood among fine homes. Is absolutely modern and we can prove it. Exclusive agents.
T. J. Holt 6781.
THE FRANK MELINE CO., INC.
6777 Hollywood Blvd. 15 Offices.

FOR SALE—
226 SOUTH WINDSOR
SEE IT TODAY
226 SOUTH WINDSOR
This very beautiful home of Italian design has a large living room, dining room, Italian tiled fireplace, tiled bathroom, on first floor; also kitchen, maid's room, etc. Four beautiful bedrooms and two tile baths on second floor. The entire home is most elegantly and completely furnished, including Knabe Angelus player piano, Mallard 16-tube, Frigidaire ice plant, etc. If looking for a bargain in a furnished home be sure to see this. Call MR. ECCLESTON, 873641. Evenings 508645.

LAACK & WILLIAMS
873641. 200 PANTAGES BLDG. 873641.

ADAMS DISTRICT UNRESTRICTED
9-ROOM RESIDENCE SACRIFICED
BEAULIEU LOT
1 block from Vermont and W. Adams, posing couple compelled to sell equity in large, close-in 9-room house, now rented $171. per month, $50 a month, 5-year mortgage; easily converted into duplex at small expense. Oak floors, large carved ceilings, large 20x14 living room, 3 sleeping porches, hardwood floors, fireplace, electrically controlled furnace, fine tile bathroom, sun parlor, basement, 3 garages, beauteries, fruit trees, etc. Quick buyer will make $4000, immediate possession. Owners, 2651 ROMEO ST. Ph. Boac. 4139

FOR SALE—
A BUT
WILSHIRE BLVD. HOME
SOUTHWEST CORNER OF HARVARD
This excellent apartment house site, 135x210 feet, is improved with a very fine home for 20 rooms and 4 baths. We can deliver this property on terms which are reasonable and at a price which should show the buyer a handsome profit. For further information call MR. ECCLESTON, 873641, sundays and evenings 508645.

LAACK & WILLIAMS
873641. 200 PANTAGES BLDG. 873641.

FOR SALE—
WILSHIRE DISTRICT
Only $20,000. Now renting for $200 a month, but can give possession. On beautiful Ardmore avenue, near W. 6th st. car line. Excellent 2-story house of 9 rooms. Every modern appointment. Large east-front lot with garage, shrubbery, etc.
S. M. COOPER.
4415 W. 2nd St., at Western Ave.
Phone Drexel 8490.

$12,500
CLOSE-IN BARGAIN
PICO AND 16TH
Lot 55x130 with 9-room house, rented at $95 a month. Half cash will handle. Call Mr. Stair, 874-711.

METCALF & RYAN
E. A. WEBER, MGR.
House and Lot Department.
211 Pacific Finance Bldg.

$3500 CASH BUYS—
BEAUTIFUL SPANISH STUCCO BUNGALOW HOME. NEW WINDSOR SQUARE DISTRICT. In exclusive locality and close to the 5c car line. Six very attractive rooms and tile bath. East front oversized lot, beautifully developed with lawn, flowers, fruit trees and variety of shrubbery.
If you want an exceptionally fine home which is priced right and can be purchased on terms you should investigate immediately. This bargain will not be on the market long. Price reduced to $11,500.
"Let's Talk It Over."
CLINCH & THURTLE
Members L. A. Realty Board.
403-405 S. Western Ave.
509448. Phone 509452.

$5450
We have a new new 5-room stucco bungalow with 2 bedrooms, ivory finished woodwork, walls attractively papered. Located in Southeast. We can deliver for a cash payment of $600 and liberal terms on unpaid balance. This is one of the most attractive properties we have in exact accordance to our $600 payments. Call Burton & Co.
THE FRANK MELINE CO.
3d S. Sun Blds. 6th & Hill st.
Phone 876-451.

KINGSLEY DRIVE HOME
JUST OFF WILSHIRE
$20,000
HERE IS A SPLENDID BUY. A 5-ROOM WELL-BUILT HOME ON A 60-FT. LOT WHERE RESTRICTIONS EXPIRE IN 1925. THERE ISN'T A BETTER APARTMENT SITE IN ALL LOS ANGELES. FOR APPOINTMENT TO SEE CALL ANN G. STEINER, DUNKIRK 3360 OR 262540, SUNDAYS AND EVENINGS.

LAACK & WILLIAMS
WILSHIRE OFFICE.
DUNKIRK 3360. DUNKIRK 3360.
COR. 5TH AND OXFORD

FOUND
A GOOD BUY. AT LAST
A five-room stucco bungalow for $11,500, near L. A. High School. High, sightly location. See this quick.
1028 S. HIGHLAND
OPEN FROM 2 TO 4 P.M.
THE FRANK MELINE CO.
3701 Wilshire Blvd. Drexel 1464.

CLOSE-IN BARGAIN.
$2500.
House and lot on TOBERMAN ST.
Just north of Washington St. Toberman st. is 120 feet wide. We can deliver this for $11,000, $2,500 cash, balance to suit buyer. Good 2-story house, rents now for $80 per month. Hurry if you want a real snap. See Mr. Wood, Sale Agent,
E. F. FOSTER CO.,
311 H. W. Hellman Bldg. 829-852.

HIGHLAND PARK
INCOME
Fine 8-room and 4-room. Modern. Double garage on level lot. 2 blks. from car. Paying 14% on investment. Price $8800. Mtg. $2000. Bal. cash.
E. H. WOOLLEY.
5211 York Blvd. Phone Gar. 5121.

OPEN FOR INSPECTION.
2 TO 7 P.M.
312 N. ARDEN BLVD.
WINDSOR SQUARE.
TILE ROOFED.
SPANISH COMFY BUNGALOW.
7 ROOMS, 2 COMPLETE BATHS.
MR. TOLLAN, with J. B. ALTHOUSE CO.
315 S. WESTERN. DREXEL 4473.

$1300
will handle 4-room house and garage on unrestricted lot, 50x125; lawn and shrubs in. Located 2 blocks from 2 car lines. Near Beverly Blvd. and Vermont ave.
TOTAL PRICE $7500.
REALTY MARKET OF CALIF.,
Phone 879-81. 614 S. Spring.

---

245 S. WILTON PLACE.
This house is BUILT. Drive by and see it. If you want to look at the inside I will be glad to show it. MR. VERNON, J. B. ALTHOUSE CO., 513 S. Western. Drexel 4473.

---

106 FEET on SAN FERNANDO Boulevard just beyond Burbank. 4-room plastered house, large sleeping porch; bath, gas, electricity, city water. Ideal for poultry. $4000, 1-3 cash. For appt., MAIN 0705.

6-RM. CMALST. CORNER LOT. $6000 PH 391690

BEAUTIFUL 5-room house, sleeping porch, with built-in bed. Garage, etc., and lot 62x120, which gives support for more buildings. House to be seen to be appreciated. Price $7500. Call 554441. 1608 COURT ST.

$8000; CASH $2500.
See me quick, as I am leaving city. Must sell my 7-room bungalow. Furnace heat, hdw. floors, first-class neighborhood, store's three from Western Ave.
A. J. HARRIS,
1825½ Central Ave., Humbolt 4841-J.

$350 DOWN
5-room modern artistic bungalow, level lot, sidewalks and curbs, $2950. WESTERGARD & HANNIGAN, 5026 Whittier Blvd.

HOUSES—For Sale

Miscellaneous

TO BE SOLD
TO SETTLE AN ESTATE
BEAUTIFUL PURE COLONIAL HOME
WINNER OF NATIONAL GOLD MEDAL PRIZE FOR ITS ARCHITECTURAL CORRECTNESS. Situated in the heart of the Wilshire district on a large terraced lot. Built to endure. It has all the charm and elegance of a cultured home. THERE ARE NINE LOVELY LARGE ROOMS which include spacious living-room, library combined, attractive dining-room, fine bedrooms, three baths, three sleeping porches, extra large sun room, large typical colonial hall connects all the downstairs by colonial glass doors. Three large open fireplaces.
On the second floor are FOUR LARGE BEDROOMS AND TWO FULLY TILED BATHS. Exceptionally large closet space. Rooms so arranged that all receive the sun part of the day. All of the interior except the living-room, library is clear white cedar. THE LIVING ROOM-LIBRARY ARE FINISHED IN REAL ENGLISH OAK. The construction will bear the closest inspection. There are hundreds of dollars' worth of shrubbery. Sprinkler system, front and back. Brick-lined walks and driveway. Beautifully paved terrace in the rear connects with a sun porch and overlooks a beautiful garden. Lot size 75x150.
THIS PROPERTY IS PRICED TO SELL QUICKLY.
"Let's Talk It Over."
CLINCH & THURTLE
Members L. A. Realty Board.
403-5 S. Western Ave.
509448 Phone 509452.

OPEN FOR INSPECTION.
CORNER WELLINGTON RD. AND ST. CHARLES PLACE.
In beautiful Lafayette Square, this palatial residence, which was built by a doctor for his own home, located on that large S.W. corner of Wellington Road and St. Charles Place. There are 11 rooms and 3 baths, well appointed, with unusual construction. If you are contemplating building, by all means see this house, and thus save yourself the annoyance and delay of building.

$17,500 BEAUTIFUL SPANISH HOME.
2-story stucco house of 7 rooms. Entrance hall and 3 master bedrooms. Lot 60x150. It has a 2-car garage and is located 1½ blocks from Wilshire Blvd.
Others like this have sold for $19,000 or more. Get this one before the price goes up. Make appointment with W. A. Gardner, Res. phone Drexel 6241, with
M. E. HURLEY
3817 Wilshire Blvd. at Manhattan Pl.
569-949. 567-640.

$16,000 $16,000
BRICK AND STUCCO ENGLISH
Located in the heart of Wilshire, west of Western, south of Wilshire and south of Third St.
8 large rooms and two baths.
Lower floor rooms finished in genuine mahogany, consist of: an entrance hall, living-room, breakfast room, tiled kitchen. Upstairs there are three bedrooms and two tiled baths. Basement with gas furnace—two-car garage.
This property, which is priced way below actual value, can be handled with a cash payment of $5000.
Are you surprised at the above description? Location? Construction and Price? Isn't this the small good home you have been looking for? Phone MR. THOMAS for appointment to see.
CHELEW & HOIT,
Wilshire at Harvard.
Drexel 4286. Drexel 4286.

ENGLISH FOOTHILL HOME
HEART OF HOLLYWOOD.
Situated in very fine section among many wonderful homes. An unusually attractive and convenient plan has been used, permitting in enhancing vista from every room. All rooms are large. 2 master bedrooms and bath, maid's room and bath; also large room on first floor suitable for dancing, billiards or extra bedroom, if desired. Grounds with an abundance of shade flowers and fountain. The entire home is completely carpeted but must be seen to appreciate its worth. It is an absolute bargain at $16,500. Terms can be arranged. Call MRS. EGGLESTON, 562-45, Sundays and evenings, 201-211.
W. A. HEITMAN CO., REALTORS.
529 So. Western ave.
WHERE YOU CAN INVEST WITH YOUR MIND AT REST.

OPEN FOR INSPECTION DAILY, 9 TO 4
BEAUTIFUL HOME IN MANCOCK PARK. LOT 160x200.
A wonderful buy at $42,500. See it.

One of those LARGE PLASTER HOUSES NOT BUILT FOR SALE but built for a home by DAY LABOR. Circumstances necessitate a quick sale. Owner must sell. One of those large 10-room, 3-bathroom homes on Muirfield. The WOODWORK, FIXTURES, OIL DECORATIONS, etc., are the BEST money can buy. This is an unusual house as it is INDIVIDUAL. It is a BARGAIN in being several thousand dollars under the market. If you see it you will buy it. Call MR. WHITE, with the J. B. ALTHOUSE CO., 315 S. Western ave. Drexel 4473—Evenings 457306.

IN THE HEART OF WILSHIRE
NEAR 3RD ST. CAR LINE.
MOST beautiful English home, 9 large rooms, must be sold. Priced $5000 below market for quick action. LARGE east-front lot; fruit trees, oranges, figs, apricots, peaches, etc. Large living-room, dining-room, den, wonderful staircase, all panelled in quarter-sawed oak, breakfast room, tiled kitchen, laundry, four extra large bedrooms with dressing rooms of each, basement furnace. MR. DEANE, with J. E. ALTHOUSE CO., 315 So. Western. Drexel 4473.

WILL SELL FURNISHED
FINE HOME IN RIVERSIDE.
On account of locating in Los Angeles soon. 12 rooms, including 6 bedrooms, 2 baths and 3 extra lavatories, hardwood floors, built-in buffet, bookcases, etc., mahogany finish. 2 ft. walls (warmest in winter and coolest in summer); stucco finish, double garage and small orchard. No. 7 Buildcraft Drive; magnificent view over entire city. Price $48,000, completely furnished, including piano, all rugs, silverware, etc. Will allow less. Would consider exchange for Los Angeles residence of equal value or several smaller residences. F. C. REDFIELD, P. O. box 501, Riverside, Cal.

TWO-STORY SPANISH.
$18,500.
A home in the Wilshire district. Wonderfully constructed. 8-room, two-story home, 4 master bedrooms, large living-room with open fireplace, attractive dining-room, breakfast-room, opening onto patio, basement, electrically controlled furnace, 60-foot lot, double garage, close to Wilson grammar school. A home that should please you. Call Mrs. Brigham, evenings, Dunkirk 5458, or with
BURTON & CO.
Western ave. at 10th st.
7099-01.

$13,000. $3500 CASH.
Will buy an attractive 7-r. bungalow with 3 large airy bedrooms. The living-room 16x24 ft., has a large open fireplace. The lot 75x150 ft., is well landscaped with beautiful shrubbery. This is a REAL HOME and it is a pleasure to show it. Call MR. COX, with
FRANK H. BROOKS, Realtor.
244 S. Western ave. Dunkirk 9709.

DOUBLE YOUR $5000—
GET IN ON NORMANDIE AVE. NOW.
Look at 1788 West 22nd street, corner of Normandie. Modern 9-room house; fine home, income, investment, $15,000 now. $25,000 soon. $5000 cash.

10-ROOM, 2-STORY STUCCO FOR RENT AND SALE. $2.0 MO. $5000 CASH. EVERY ROOM BRIGHT, CHEERFUL AND SUNNY. SPLENDID HOME FOR LARGE FAMILY. LA FAYETTE SQUARE DISTRICT. 2220 WEST BOULEVARD, BETWEEN ADAMS AND WASHINGTON. PHONE 73005.

$2100 cash buys 5-rm. hollow tile stucco garage, sun parlor, hdw. floors and built-ins, close to car; and schools, large lot; faces 2 streets, 50x195. Priced for quick sale, $4750. Owner's exclusive agent, ALFRED E. WATSON.
6138 Pasadena ave. Phone Gar. 3096.

FOR SALE, FINE HOME, BARGAIN—
Look at 1038 South Ardmore ave. Price $15,000. Terms, Worth $16,000. Open Sunday, 12 to 3 p.m.

WATCH this go. $800 down, only $5600 $45 mo. 6-room plastered house on large lot. Yes, plumbing, gas, elec., garage, large lot. Shine this up a little and double your investment. Call today, 431 ASCOT AVE., Hooper car.

AT Graham, $750 down, $37 mo., price $4200. 6-rm. cal. floor bungalow; tile bathroom & sink; plumbing, gas, elec. Lot 60x170. See this one thing today. Call 4310 ASCOT AVE. Hooper car.

$750 CASH.
New 5-room stucco, on 58x150 lot; total price $3750; located in Pasadena, 2 blocks from Colorado ave. An unusual house. See MR. SMITH, 463 S. Hill st.

$750 CASH. Pr. $4100 6-rm. modern furn. house, double garage with living-room upstairs, 1 blk. to 5c car. See BROWNELL, 4421 or 40644½ Whittier Blvd.

I AFER, bungalow

HOUSES—For Sale
Miscellaneous

BARGAINS SUCH AS THIS ONE ARE HARD TO FIND.
WE ARE PRIVILEGED IN HAVING FOR SALE ONE OF THE MOST ATTRACTIVE TWO-STORY HOMES IN THE NEW WINDSOR SQUARE DISTRICT AT A REAL BARGAIN PRICE. Spanish-Italian style of architecture with fully red-tiled roof. Large entrance hall, good-sized living-room, beautiful dining-room, delightful breakfast room, pass pantry, tiled bathroom, lavatory room and bath downstairs. Of all living-room and breakfast room is a beautiful pergola porch which is boxed-in by lattice. Woodwork is of solid hand-rubbed mahogany. Three lovely large bedrooms and two tiled bathrooms on the second floor; main master's bedroom of exceptional size, and has connecting dressing-room. Basement with furnace, garage for 2 cars.
If you want a beautiful home in a well-restricted and refined locality you should investigate immediately. This property will not be on the market long, priced as it is way below the market. It could not be duplicated today in this vicinity for anywhere near the price asked. To a quick buyer we can deliver this exceptional home for $20,000. Circumstances necessitate the sale at this price. Open for inspection today. No obligation to show you.
"Let's Talk It Over."
CLINCH & THURTLE,
Members L. A. Realty Board.
403-5 S. Western ave.
560446. Phone 560452.

IN EXCLUSIVE FREMONT PLACE
OPEN FOR INSPECTION TODAY 2 TO 5 P.M.
OWNER'S MAGNIFICENT HOME
NO. 74 FREMONT PL.
$55,000. BARGAIN $55,000.
Beautiful home of 10 large rooms, finished in mahogany and decorated in oil on canvas. The large floor plan includes reception hall, large living room, breakfast room and kitchen and 4 bedrooms with 2 baths on second floor. Upper floor has 2 large bedrooms, 2 full tiled baths, each with separate tiled shower closets.
The lot is 75x200, well shrubbed and there is a female court on rear of lot.
The ENTRANCE to Fremont Pl. is on Wilshire Blvd. directly opposite Arden Blvd. If you cannot inspect this at all hours, call either hour, call DREXEL 1464.

A VALUE THAT STANDS ALONE
Adjoining Windsor Square, close to Beverly Boulevard, is a two-story modern bungalow (unpretentiously the best built) possessing in fact (as Los Angeles) surrounded by homes of caliber, priced much, much below and not worth a word. Large living room, dining-room attractively decorated in oil on canvas. Three delightful bedrooms, spacious kitchen and sunny breakfast room. The bath practically located, also an extra lavatory and toilet convenient to kitchen. Also the old Mission Extravagance, as this is considerably underpriced at $15,000, with $6000 balance arranged to suit. Here is an opportunity to live in the midst of Los Angeles' best surroundings in a home worth while. Call MR. O'CONNELL with

CHELEW & HOIT,
Wilshire at Harvard.
Drexel 4286. Drexel 4286.

BEAUTIFUL HILLSIDE HOME.
11 ROOMS, 3 BATHS, 2 ACRES.
The ground is worth more than price and for that reason the home is not over crest of hill, including community interest in private park and tennis court. Professional gardening and fruit trees covering entire hillside.
The home commands a view of the city and sea, and yet is secluded. Downstairs consists of living-room, dining-room, center hall and den. Finished in redwood. Unusual maid's room with bath and kitchen. Upstairs has 4 bedrooms, with 2 master baths, serving-room and sewing room. Large basement and furnace. Near Bronson and Franklin.
This remarkable value at $55,000. Terms may be arranged. Call Mr. Brewer, Bungalow 1867, for appointment.
MERRICK & BUDDICK, INC.
W. 6th st. at Oxford.

BIGGEST BARGAIN
IN THE CITY
ONLY $40,000.
320 S. ALEXANDRIA.
If you are looking for a large, well-built home that is an exceptional bargain, be sure and see this beautiful residence. This is a home that anywhere else would cost alone over $40,000. The lot vacant would be worth $400 per ft., or $24,000. Contains 8 splendid large rooms and 4 full-tile baths. Large den, also billiard-room on third floor. Finished in mahogany and oak. Has hardwoods, 2-car garage with chauffeur's quarters. Lot is 61x175. Exceptionally high ground, with view of the entire city.
Can also sell furniture in the house if desired. This is the biggest bargain in a large home in the city for months. Open for inspection from 10 to 5 p.m. For this and other exceptional bargains, call private exchange
FORD & BECKER,
607 S. Western Ave. Dunkirk 1899.

$25,500.
NEW SPANISH 2-STORY.
$10,000 CASH.
NEVER OCCUPIED
Set on a hill overlooking the entire Wilshire district and an unsurpassed view of the mountains.
MAHOGANY FINISH.
Center entrance plan with huge living room, dining room, den, breakfast room, pantry, kitchen, laundry and maid's room and bath on the first floor. Four rooms on the second floor, one of which is immense, and two beautiful tiled baths. The closets are all large. Heated by vacuum system, automatically controlled. Double garage, lawn sprinkler, cost front $6,000. Exceptional value. Call MR. MATCHETTE, DREXEL 4472, with J. R. ALTHOUSE, CO., 315 S. Western. Evenings, 431-462.

$20.50 PER MONTH.
4 ROOMS, FURNISHED,
LARGE LOT, 40x135.
TOTAL COST $2850.
10% CASH.
ECONOMY HOME BUILDERS,
1310 SO. HILL ST.

1 BLOCK NORTH OF WILSHIRE
7 ROOMS 3 BEDROOMS
CEMENT BUNGALOW
7 beautiful large rooms, decorated in oil; living room 15x14½ feet, cove ceilings, dining room opens off a patio, 3 bedrooms, breakfast room, tile bath, two-car garage, construction that can be guaranteed, surrounded by all new homes, the best buy west of Western Ave.
$14,200 $5000 CASH
MR. TOLLAN with J. R. ALTHOUSE CO.
315 So. Western Ave. Drexel 4472.

SEE THIS MONDAY MORNING.
Large duplex, 6 rooms each. Just a few doors from Washington Blvd. Built 3 years. Priced $2000 under value. Will rent for $120 to $125 each side. Come prepared to make deposit. This bargain will not last. Ask for Mr. Davis. CHADWICK & CO., exclusive agents, 4625 W. Adams. 24-hour phone, 24-hour service. 562168.

BEAUTIFUL, ITALIAN VILLA.
TILE ROOF. 5 ROOMS. BEAUTY.
Open to Inspection.
Large 50-FOOT CORNER, near 5th and Lucerne Blvd. Priced FOR QUICK SALE. Owner VERY ANXIOUS TO SELL. Situated on MAIN BOULEVARD. PLATE-GLASS windows, ELECTRIC REFRIGERATOR, water softener, 2 bathrooms, tiled shower, 2 toilets, TILE GRATE, TILE BATHS. Don't fail to see this. Only $12,500. Call MR. WHITE, with H. L. ALTHOUSE CO., 315 S. Western. Drexel 4472; after 6 p.m., 437-966.

TO CLOSE AN ESTATE.
LARGE TWO-STORY COLONIAL.
Located near 4th and Normandie. Heirs anxious to sell this wonderful home, 12 ft. lot, 9 large rooms, upstairs and downstairs. 4 bedrooms, 3 tiled baths, 3 glassed-in sleeping porches, 2 tile baths including maid's, a grand living room, all latest improvements, decorated light on one, lawn, fruit, all fenced. Let 50x150. A beautiful home on easy terms. 1307 MARCRECEST AVE. Ga.field 3062.

SIX-ROOM modern bungalow, sleeping porch, 151 Lima Vista St. Only price $6000. $1500 will handle. Take Whittier car to Maywood Ave., or drive through Huntington Park to Irvington, lot 50x145.

WINDSOR SQUARE BUNGALOW, $10,500. 6-rm. beautiful Spanish stucco, Tiffany walls and woodwork, fireplace, patio; high lot, just off Beverly Blvd. $2500 cash. 4323-29.

FIVE-DAY SPECIAL ONLY
FIVE-DAY SPECIAL ONLY
4 5-rm. bungalows, large lots, A snap, terms. Now on Hobart Blvd., just like rent $480. HOLLY BLVD 980-982.

LARGE 2-story home, 4 bedrms.; lot 100 x145, cor. St. Photo for appointment only. 2750 Garf. 3418. 4767 CAMBRIA ST.

$600 DOWN.
Fine little home, good for speculation or income. MR. DOMMITT, 762-197.

$50,000 WILSHIRE WHITE CEMENT RESIDENCE FOR ONLY $35,000.
Only $15,000 cash required. Balance easy terms.
Finished in finest mahogany, walls canvas and hand decorated. 10 large rooms, sleeping porch, basement with gas furnace, large center hall; beautiful mahogany winding staircase; extra large living-room, large den and dining-room, pass pantry, maid's room and bath. All tile kitchen, breakfast room.
Will sell complete, most handsomely furnished for $10,000 additional. Party leaving city, anxious to sell quick. Phone Boland Bolgiano.
THE FRANK MELINE CO.
3701 Wilshire Blvd. Drexel 1464.

BEAUTIFUL VICTORIA PARK PLACE.
If you are looking for a real artistic home finished in stucco and built two years ago for a home this will appeal to you for its architecture and ideal setting. Large living and dining room, spacious kitchen with all built-in features, 3 good bedrooms and ideal bath with shower. Large lot and double garage. Splendid value $17,000.
$2250. H. W. BRANNETTER.
W. H. REES CO.,
3rd and Vermont. Phone Drexel 6032.

FOR SALE—
WILSHIRE DISTRICT.
On beautiful Kingsley Drive, between 3rd and Wilshire Boulevard.
AT A POSITIVE BARGAIN. IN PERFECT CONDITION.
2-story house of 10 rooms. Every modern appointment, including gas furnace and 3 baths.
Large east-front lot with double garage. Ideal neighborhood.
$7415 W. E. G. M. COOPER,
Drexel 8486.

HERE'S MY MAGNIFICENT VIEW HOME
$70,000 ESTATE FOR $55,000.
FAST, SHREWD ACTION GETS IT
Nearly 3 acres, nr. Griffith Park, on a knoll, high, handsome, level, avenue, rabbity, quail, pheasant and poultry pens, near golf links and riding school. Fruit, beautiful trees, shrubs and flowers, a green place with beauty and charm that cannot be described, and brings $40,000 extra value. Splendid 9-room Colonial home, west on Homa to Waverly, 1st house on Waverly north of Rowena. Open Sunday. Phone North Vermont to Los Feliz, east on Los Feliz, out Rowena to Waverly. Owner on premises. Phone 663199.

WILSHIRE'S MOST EXCLUSIVE BUNGALOW.
3 BEDROOMS—2 BATHS.
This is absolutely the finest 7-room NEW SPANISH STUCCO bungalow to be had at $16,000. Genuine mahogany in living-room, dining-room, den and bedrooms. Two large tile baths. There is nothing lacking to make this an ideal home.
See Mr. McKENNA.
GRAM & KROHN,
690 So. Vermont. Dunkirk 2600.

SPANISH BUNGALOW DE LUXE.
PRICE $11,500. TERMS $2500 CASH.
Nothing better built, nothing more artistic than this ideal Spanish bungalow with its wonderful patio and Tiffany floor, front yard, cellar and gas furnace. Fully tiled bath with shower. Decorations by Don Stone. 4921 Santa Monica Blvd. 597812. Open Sunday.

$14,500—$14,800.
ITALIAN Villa stucco, new, 5-room home. Large sleeping porch. Just north of Beverly Blvd. on El Centro. Close to stores and car. Tiffany walls, spindle finish. Cathedral ceiling. Beautiful lawn and shrubbery. Lot 60x140. Let about worth $3000. Easy terms.
DYER & SON
347 N. WESTERN 439-893.

WINDSOR SQUARE
Beautiful 5-room Spanish stucco, latest improvements. Price $10,000 for a quick buyer. Can't buy a lot for that price in the neighborhood.
A GREAT SACRIFICE
New 5-room stucco, modern improvements, paved drive, garage, shrubs. $65.00 per month only. $2500 handles it. 2 lots.
SHAFER REALTY CO., INC.
470-960. 137 S. Western Ave. 439-071.

CONTRACTOR'S HOME
IN
NEW WINDSOR SQUARE.
Beautiful 5-room stucco bungalow, 2 bedrooms, with all the necessary requirements that go to make a real comfortable cozy home. The location and surroundings are the finest in city. Paving and lights paid, the price cannot be touched for the location. $7,250 N. EL CENTRO, or phone 436003.

$5750 for quick sale, 6-room bungalow with extra breakfast room, three bedrooms, tiled bath, garage, lawn, shrubs. Fireplace, many building features, double corner lot, garage, storeroom. Must sell this week. Fruit trees, beautiful shrubbery. Will arrange terms to suit buyer. Near Hollywood Blvd. and Normandie. 5764 W. 30TH ST. Right near beautiful West Adams. Shown by appointment only. Drexel 2242.

LOOK AT
2530 SO. 33RD AVE
New stucco bungalow, 5 rooms, tile bath and sink, all hardwood floors, breakfast nook, garage and lawns. Payments only $50 per month.
Open for inspection one
BRYANT REALTY CO.
432-33-34 Title Ins. Bldg. 878685.

EXCELLENT BUY.
FIVE-ROOM ENGLISH STUCCO BUNGALOW WITH GARAGE, IN WEST HOLLYWOOD, FOUR BLOCKS FROM EITHER NEW GRAMMAR OR HIGH SCHOOL. PERFECT APPOINTMENTS. OPEN FOR INSPECTION EVERY DAY AND SUNDAY. 1283 CRESCENT HEIGHTS BLVD. PH. OWNER, 560779.

FOR SALE—$4500
Houses. Small down payments, balance like rent. Five all modern, 6 rooms and bath, large kitchen, breakfast nook and screened porch. 10 minutes from City Hall. Open 9 to 6. Office 6 blocks east of County Hospital on Marengo at Mission, turn and open for inspection. 2100 MARENGO ST.

WILSHIRE BARGAIN
New 7-room Spanish stucco home with 3 bedrooms & breakfast room. Interior finish of white enamel. Tile bath & sink. Hardwood floors throughout. Only 1 block from Wilshire Blvd. A steal at $13,000. Call 431-285.

NEW SPANISH STUCCO
In new restricted district, ½ inch hdw. floors, pedestal lavatory, Peachbrook bath tub, tile floor and drain board, automatic water heater, up to the minute in every respect.
$1500 will handle.
GEO. W. ADAMS & FISHER.
4501 W. Washington. 732-946.

5 BEDROOMS, 2 BATHS.
10 rooms, east front, 2-story, real mahogany finish, best schools, half block Washington st. Big bargain for large family or renting. Price $14,750; $5250 will handle. Immediate possession.
MARTIN WOLF,
715 Story Bldg.
Phone 862628; Res. University 5065.

NEW WINDSOR SQUARE.
This is the last reasonably priced 6-room bungalow (2 bedrooms) in this locality. Many attractive features. Must be seen to be appreciated. Will not last long. Our price is right. 111 S. ARDEN BLVD.

LIKE RENT—$5000 CASH.
$200 MO. 2-STORY, 10-ROOM STUCCO, 75-FOOT FRONTAGE CORNER. EVERY ROOM BRIGHT AND SUNNY. SPLENDID HOME FOR LARGE FAMILY. LAFAYETTE SQUARE DISTRICT. 2726 WEST BOULEVARD, BETWEEN W. ADAMS AND WASH. PH. 72625.

FOR LEASE—Corner lot on Los Feliz Blvd. $50 monthly for 3 years. Owner will build to suit tenant if so preferred. Lot 54x210, see MR. DECKER at TUCKER, ALLAN & WILSON CO., 3178 LOS FELIZ BLVD.

FOR SALE—326 N. Rossmore ave., at a bargain, beautiful brick and stucco English bungalow, large English oak living room, artistic library with mezzanine study, sunny bedrooms and tile baths. 2-car garage. Lot 100x250.

4-ROOM HOUSE AND GARAGE.
4-room, cozy, frame, new and modern. Price $3550. Good terms and a good buy. Now is your time to get away from that rent. ALVARADO REALTY CO., 1052 No. Alvarado st.

GENUINE BARGAIN
6 lovely rooms, modern bungalow, beautiful Highland Park, near Pasadena, schools and shopping district. Lot 50x200. Priced right for quick sale. BEAC. 6824.

NOTICE—Bargain hunters, boulevard corner, 5-room modern Ambassador Hotel, 6-room home, $12,750. ½ cash. TOM WEAVER. 568353.

FOR SALE or rent, lovely 7-room modern home, 2 baths, tile sunroom, highly improved, fruits, flowers, lawn. W. F. HOLDEN, 915 Boston Court, Pasadena.

FURNISHED complete, piano, silverware & everything, 5-room mod. stucco, W. Adams dist. $3100 down. Owner leaving city. 4006 W. ADAMS ST. 763-062.

OWNER'S sacrifice, $750 down buys 5-room mod. home on lot 40x142. 25c blks. to West Adams. Only $3250, $35 mo. 4634 WEST ADAMS.

SPLENDID 3-room bungalow, corner lot 62x120, room to build duplex or double, near sunset Blvd. A bargain at $8750. R. D. ELWARDS, 1819 W. 6TH ST. 561-24.

$10,500—TERMS. 6-rm. dble. bung., well built, large rooms, all built-in features. Income $1080 per mo. Lot 50x130. Close in. PHONE 436629.

HOUSES—For Sale
West and Northwest

PRICED TO SELL.
Two-story 10-room home, 2 years old, modern in every respect, 5 bedrooms, 2 baths, double garage, located in Wilshire district, close to Beverly Blvd. Purchase price $16,000. Cash payment $6000. Monthly payments can be arranged to suit.
This is worth a look.

$2700 WILL HANDLE
beautiful bungalow of five rooms, modern in every respect, one year old. Rooms finished in ivory; English stucco construction. Located in the northwest. Price $9000, cash payment $2700.

WILTON PLACE.
Wonderful home, 2-story 9-room colonial, frame construction, 4 large bedrooms, 2 tile baths, furnace heat, downstairs finished in mahogany.
Price $22,000. Terms.
REALTY MARKET OF CALIFORNIA,
614 S. Spring st.
Phone 875081.

FOR SALE—SACRIFICE BY OWNER
BEVERLY BOULEVARD HOME
Furnished or Unfurnished
Beautiful, nearly new 9-room residence, highest point in Wilshire district, on Beverly Boulevard, 5 blocks west of Western ave.
$23,000, FURNISHED
$20,000, UNFURNISHED
Best buy on the market, immediate possession.
OPEN FOR INSPECTION
4847 BEVERLY BOULEVARD
COURTESY TO AGENTS.

HOME AND INCOME
Large house on corner, 17 rooms, 5-room house rear, $28,500. Angelena Heights.
$28,000
Large home, north of Holly, Blvd., 9 rooms and 5-rm. bungalow rear. Lot 75x200. Future court or apt. site.
$22,500
Double bungalow and apt. bungalow rear on beautiful street, north of Holly. Blvd. Wonderful apt. site. Lot 52½x135½. These houses shown only by appointment. Call at 1734 N. KENMORE AVE.

$8500, HALF CASH, close-in acre, clear. Good street, well built-in section, two blocks Hollywood Blvd. and Sunset Blvd. Six-room colonial bungalow. Very best construction. Beautifully designed and decorated. Beautiful built-in effects throughout. Very large living room, cathedral ceiling. Double garage. 50-foot lot. Lot worth $6000. Price $14,000; $7000 cash required. There is no property in this section priced like this. Nonresident owner has priced it to sell quick. EDWARDS & WILDEY CO., Hollywood Blvd., 7001 Sunset Blvd. 477116.

BEAUTIFUL NEW SPANISH BUNGALOW
NEAR WILSHIRE & HIGHLAND AVE.
ONLY 5-ROOM SPANISH STUCCO BUNGALOW. GENUINE MARIOU WOODWORK. 2 VERY LARGE BEDROOMS. TIFFANY FINISH IN LIVING & DINING-ROOM. HAND DECORATED SPANISH BEAMED CEILING. FULL LAWN AND SHRUBBERY. LARGE DOUBLE GARAGE. HIGH LOT. WONDERFUL LOCATION, NEAR SCHOOLS. CAR LINE AND BUS SERVICE. OPEN FOR INSPECTION. OWNER ON PREMISES. PHONE OWNER, DUNKIRK 8712, OR 430-739.

BY OWNER FOR $11,200.
OWNER LEAVING CITY
Seven-room bungalow, stucco, hardwood floors, unusually well planned and well built two years ago for a home. Lot 50x140 ft., with large fireplace, dining-room, both rooms mahogany trim. Three large bedrooms, den with built-in bed, tile bathroom with tub and shower, kitchen with tile sink and breakfast nook. Separate garage and laundry. 5040 Bernard st., between Normandie and Vermont. Phone 560-969. H. J. GREENE, REALTOR, 4562 W. Washington Blvd.

JUST COMPLETED
Beautiful 5-room stucco bungalow, all improvements in, tile bath, sink, hardwood floors, lawn and shrubs. Close in on W. Jefferson car. Terms $1500 cash, balance $60 month including interest. 3181-3037 10TH AVE. Phone 628-856.

FOR SALE—Brand new 5-room stucco, basement, laundry, high lot, in the shadow of Griffith Park. Price specially for quick sale, at $5250. Will take $1000 down, balance easy. See MR. DECKER at TUCMAN-WILSON CO., 3178 LOS FELIZ BLVD.

A RIGHT BUY
6-room beautiful West Hollywood home, big lot, lawn, trees, fruit, clear. Fine apartment site. Will pay 20% now. $3500 will handle.
MACCORMAC-RABE REALTY CO.
6272 Hollywood Blvd. 438876.

9-RM. mod. home, Westmoreland dist., dbl. gar. Lot 60x150. Every arrangement for convenience and comfort. $7500 handles.
C. C. BOYNTON
220-230 Stock Exchange Bldg.
639 S. Spring st. Phone Main 3599.

FOR SALE—The prettiest new stucco 5-room bungalow in Los Angeles, 2 large bedrooms, fireplace, polychrome finish, breakfast room, garage, ½ block from sunset Blvd. $7500, $1475 down. Call Dunkirk 3754 at once. MR. MILLER.

ON high ground in West Adams district, 5-room two-story house, large living and dining rooms. Hardwood floors, 4 bedrooms and sleeping porch, cemented double garage. A real home. Buy from owner, $13,000, terms. 2527 3RD AVE.

FOR SALE—Brand new stucco, 4 tiled rooms, 1 square from red car line. Lot 40x130. All modern features. $3500. Terms, $1500 down and $50 month. Or see MR. DECKER at TUCMAN-WILSON CO., 3178 Los Feliz Blvd.

$4750—$500 DOWN
Buy from owner. New 5-room bung., hardwood floors, etc., ½ block to red car, close in. Act quick. LONDON REALTY CO., 2722 Sunset Blvd.

HERE'S HOME AND INCOME—
New 5-room and 4-room house on a 40x135 lot, ½ block from yellow cars. Walking distance to university. Good neighborhood. Price $6500, $2000 cash, balance $60.00 per month. Balance will take care of itself. A. ALBRIGHT & CO., 221 N. Hoover. 306852.

$18,500. WELLINGTON SQUARE. $18,500.
Beautiful 8-room 2-story stucco, magnificent rooms, modern in every detail; is $1500 underpriced. Terms very reasonable. Shown any week day, by appointment only. F. C. McGARRY CO., 4576 W. Adams st. 72082.

EXTRAORDINARY BARGAIN
In the beautiful West Hollywood. A modern six-room stucco residence; also three-room house in rear. This is an ideal home and also an income property. Due to other obligations, must sacrifice. Deal directly with owner, 1252 HARPER AVE. West Hollywood, near Santa Monica Blvd.

ONLY $500 CASH—I have a beautiful 3-room bungalow and garage. Living room, dining room, large kitchen and nook and bath room. Why pay rent. Total price $3500, pay $500 down and move in. Phone 394-060. H. J. GREENE, REALTOR, 4562 W. Washington Blvd.

JUST COMPLETED
Beautiful 5-room stucco bungalow; all improvements in, tile bath, sink, hardwood floors, lawn and shrubs. Close in on W. Jefferson car. Terms $1500 cash, balance $60 month including interest. 3181-3037 10TH AVE. Phone 628-856.

FOR SALE—Brand new 5-room stucco, basement, laundry, high lot, in the shadow of Griffith Park. Price specially for quick sale, at $5250. Will take $1000 down, balance easy. See MR. DECKER at TUCMAN-WILSON CO., 3178 LOS FELIZ BLVD.

For sale by owner, a bargain, 5-room two-story cozy home, Steam heat, hot running water, basement and garage. Nice yard; lot 50x140. Near stores and school. Furniture optional. $12,600. DREXEL 4751 or Drexel 8383.

FOR SALE—6-room modern bungalow, beautiful corner lot, Wilshire district, near High School. Sacrifice owner leaving for East. Box 727, TIMES OFFICE, Long Beach.

SNAP—6-room mod. bung., 3 bdrms., close Western Ave. Gone, sun porch, $1750 cash, $50 month takes care of bldg. GARDE, 6262 S. Vermont. Vet. 6177. Or 414 W. 9th. Metro. 0508.

10-ROOM 2-story, completely furnished home. Close in, near Washington and Union. Ideal for renting rooms. This is a pick up at $12,000. 14 cash. See 1461 W. WASHINGTON. Beacon 4596.

GOSSETT REALTY CO.
New 4-rm. dbl. bung., high ground, blk. L. A. High, $11,500, $1000 cash, balance $60. $2500 handles. Ph. 712947. 4305 W. PICO.

$500 CASH WILL HANDLE,
balance $40 a month, including int. 4-rm. new bungs. Lot 50x130, on paved street. ALVARADO REALTY CO., 1052 N. Alvarado st.

$9500—WORTH $11,000
6-room modern bungalow, close to Western and Beverly; lot 40x150 with $9400. Price $9500. STEPHENS REALTY CO., 464 N. Western. Phone 433-058.

NEW STUCCO BUNGALOW, 1 block to West Adams car, H.W. floors, garage, built-in features. Buy this at $5400 and make a profit on resale of $1000. Easy terms. BEACON 8729.

FOR SALE—½ blk. from Sunset Blvd. 5-rm. bungalow, $4750. Also duplex and bungalow same lot, $8000. MR. ANDERSON, 2610 Sunset Blvd. Dunk. 22765.

BEAUTIFUL 6-ROOM Italian style bungalow, hardwood floors, double garage, tile bath. A dream. price $7950, terms. 4626 W. WASHINGTON. Phone 78765.

7-ROOM NEWLY BUILT BUNGALOW, select Wilshire district, something different. No agents. Phone owner after 6 p.m., DUNKIRK 5019.

HOUSES—For Sale
West and Northwest

ATTRACTIVE 7-room Spanish stucco located on fine southwest corner 75x150, 901 S. ORANGE DRIVE, 2 blocks south of Wilshire, close to high, junior high and grade schools, concrete street, sewer laid, contract made for orna.metal street lights. Lawn seeded and tastefully landscaped, trees in parkway, fine shrubs on lawn and patio, sprinkling system installed; beautiful mountain view, double garage. The living-room of this charming villa faces east and south, has specially designed regular fireplace, vaulted ceiling, wrought-iron fixtures; well-lighted dining-room and cozy breakfast-room; all Tiffany decorations. The kitchen will evoke expressions of delight from any housekeeper. Instantaneous hot water heater and properly equipped screen porch. Three bedrooms, arranged for twin beds; chests of drawers in closets. Two tile baths, EACH containing tube and cabinets; also a shower. Large linen closet and extra hall closet with curtained shelves. Floor furnace and radiators. Fine terrace in front; lovely patio in rear. This home is just completed and is reasonably priced at $17,000. Telephone applied for, gas and electricity installed. Inspection invited.

MOST BEAUTIFUL
BUNGALOW HOME
WILSHIRE SECTION.
$14,000, ON TERMS.
Location one of the most desirable, right in the heart of the finest residence section. This home is the most attractive place in the city. Great large rooms, finest tiled bath with most expensive fixtures. Oak floors throughout, automatic water heater. Perfect oak floors. Expensive and most artistic decorations, every built-in feature, in fact, a perfect home. Large lot, two-car garage, beautiful yard with flowers, lawn, etc. It will satisfy the most critical. Call Mr. Thorpe, EDWARDS & WILDEY CO., Wilshire Branch, 4201 Wilshire Blvd. Phone 422661. Open Sunday.

OPEN FOR INSPECTION.
Modern, up to the minute bungalow, exceptionally large living room with fireplace, long, three bedrooms, excellent tile bath and many other features, such as unusually attractive grounds. This is priced right for quick sale.
4935 Maplewood Ave.,
Just West of Western ave.
Phone 567223—567288.
HOWARD & BOSWELL,
2461 W. 6th St.
One block north Ambassador Hotel.

1971 NO. CATALINA ST.
1923 ARCHITECTURAL PRIZE WINNER.
This unusual 5-room house won the prize for 1923 for being the most beautiful and best arranged house of its type in Southern California.
$6500 CASH HANDLES.
OPEN FOR INSPECTION SUNDAY FROM 2 to 5 p.m.
THE T. J. LAWRENCE CO.,
706 West 6th st. 870376.

REAL OWNER'S SACRIFICE.
$8000. $1500 cash. $50 mo. Furnished bungalow. Comb. liv. & din.-rm. 2 bedrooms, brk.-rm., gas, bathroom, handy kitchen; garage, lawn, shrubs. Owners ir. old. New furniture. Close, to stores & car line, school and churches. Located between Washington & Adams. Built up, restricted neighborhood. Must be sold at once. 5201 W. ADAMS.

FOR SALE—Think of this! A level lot close to yellow car line with a temporary house on the rear, electricity, gas and water. Property that is waiting into value is in sight and sounds, surrounded by all kinds of only. Price $2250, $450 cash. $25 mo. A real buy for a workingman.
TUGMAN & WILSON,
3405 Glendale Blvd.
Capitol 3578. Los Angeles.

MOVE RIGHT IN.
HOMES
Attractive prices and terms. Just completed, sev. mod. 5-rm. stucco bung. All improvements in. Beautifully fin. in walnut and ivory. Tile baths, stucco floors, lawn & shrubs. Beauty and quality can be seen. Open for inspection. 2945 & Suncrest Drive. Take W. Adams car to Wellington Road, walk south.
CALIFORNIA BUILDERS OF HOMES.

HOME AND SPECULATION.
Attractive and well built 7-room bungalow, valuable lot, just west Western, adj. cor. Beverly Blvd. New floor & roof, tenancy to Sept. 1. Live in this delightful home while ground increment swells your purse.
R. DECHTER,
729 Bkl. Exchange Bldg.,
Los Angeles.

FOR SALE—Can you beat this? Double stucco in one of the prettiest spots in Los Angeles, close to Gr. Rich Park, in Los Feliz Blvd. Manor Tract. Wonderful opportunity from an investment standpoint. This property coming into its value rapidly. Income will show 8% net. Price $45'00, $7'50 cash. Ask for MR. DECKER at TUGMAN-WILSON CO., 3178 LOS FELIZ BLVD.

EXCELLENT BUY
6-ROOM BUNGALOW, ONLY $6850.
Wonderful location near Hollywood High. Well improved residential section, not new, but in excellent condition. This is also a worth $8000 Cash, $2000 & $75 monthly. Call R. A. HOWARD, 565-71, with
WM. HOWARD CO., 317 S. Western.

HERE'S YOUR BARGAIN.
9 rms., rent, front, 2 Lorna, high ground, unrestricted, excellent income possibilities, near stores, school and Sc car.
$12,500, will discount $1000 for quick action. $6000 down.
PALMER,
4057 W. Wash. Tel. 73234.

$14,500. ST. ANDREWS BLVD. $14,500.
Nine-room stucco, on high ground, lovely home in lovely neighborhood. $1500 under anything in this vicinity. Owners going abroad and anxious to sell. See MR. THOMAS,
RALPH W. BOYER & CO.,
1555 So. Western Ave.
709-297. Res. 760-971.

EASY TERMS
$14,000.
4853 W. 16TH ST.
Two-story Swiss chalet, absolutely modern on unrestricted lot. Unopposed view and all the sun that shines. Garage, fence, trees, lawn, flowers, automatic sprinkling system. Owner showing 2:30 to 5 Sunday.

GRAMERCY DRIVE.
900 BLOCK.
Submit offer on this delightful home. 8 large rooms, basement and garage, 60 ft. lot. This property was priced to us at $12,650. Lot worth nearly that. Nonresident owner wishes us to submit offer. MELVILL HALL CO., INC., 160 W. WASHINGTON ST., Cor. Vermont. Phone Beacon 5882.

MAKE AN OFFER QUICK!!
Leaving the city Feb. 1st, must sell modern, five-room home near Fairfax High School. Every modern convenience, hardwood floors throughout, spacious rooms. I paid $8500 for home last year, will consider an offer on terms as low as $1500 down. Call at 7068 HOLLYWOOD BLVD. Phone 475-201.

NEW 2-story, 5-rm. residence. Hdw. floors, 2 baths, near completion. At sacrifice for cash. Inquire of owner on Job, 1615 VIRGINIA RD., C. Flemming, builder and owner. Phone Beacon 6194.

FOR SALE—Wilshire, Italian style stucco bungalow, strictly modern, 8 rooms, tile in bath, toilet room and kitchen, hardwood floors throughout, located on two paved streets, N.W. corner 10th st. and 3rd ave. $18,500, half cash. Phone 709-2??.

CORNER COLONIAL HOME, $15,000.
NEAR WINDSOR SQUARE. UNRESTRICTED NEXT YEAR. 7 LARGE ROOMS. TERMS TO SUIT. PHONE MISS PINNEO, 430-330, 431-587.

NEW FIVE-ROOM stucco, 2 blocks to W. Adams car, H.W. floors, garage, built-in features. Buy this at $5400 and make a profit on resale of $1000. Easy terms. BEACON 8729.

FOR SALE—½ blk. from Sunset Blvd. 5-rm. bungalow, $4750. Also duplex and bungalow same lot, $8000. MR. ANDERSON, 2610 Sunset Blvd. Dunk. 22765.

BEAUTIFUL 6-ROOM Italian style bungalow, hardwood floors, double garage, tile bath. A dream. price $7950, terms. 4626 W. WASHINGTON. Phone 78765.

7-ROOM NEWLY BUILT BUNGALOW, select Wilshire district, something different. No agents. Phone owner after 6 p.m., DUNKIRK 5019.

HOUSES—
For Sale
West and Northwest

MODERN BUNGALOW BARGAIN.
$6500 EASY TERMS
6-room, strictly modern bungalow; hardwood floors throughout; fireplace; built-in buffet; tiled bath; sleeping porch; garage; fruit trees; lot 50x150; close to car and school; a real home at a real bargain price. Owner, 1420 W. 37th st.

CORNER HOME AND 3½ APTS. $23,000—
Brick, corner location; 6 rooms and den; arranged for two families; 3½ rooms and bath; hardwood floors throughout; large basement; 2 fireplaces; 2 garages; lot 100x150; close to car and school. Owner, 1420 W. 37th st.

$17,000
Beautiful 7-room, 2-story, modern home; hardwood floors throughout; fireplace; built-in buffet; sleeping porch; garage; lot 50x150; close to car and school. Owner, 1420 W. 37th st.

$11,000 $4000 CASH $11,000
BEAUTIFUL HOLLYWOOD SPANISH BUNGALOW. A real home. Must be seen to be appreciated. Up to the minute in every detail. 4 large sleeping rooms, 2 bathrooms, tile bath and shower. Tile sink. Wonderful kitchen with long breakfast nook. All rms. hand painted Tuscany finish. Best hard wood floors. Real fireplace to match interior decorations. Hand wrought fixtures. Tile roof. West front, terraced lawn. Double garage. Open for inspection today. Come early to 7161 VISTA ST., 2nd house north of Melrose.

HANCOCK PARK MANSION
If you are in the market for an elegant 12-room residence in the exclusive Hancock Park Addition see this one. It is one of a kind, and overlooks a wonderful landscaped area. In all-the district you will not find such a wonderful bargain. It's a steal, so hurry.
HAYES & DE RUTS,
4412 W. 2nd st.

FOR SALE—Exceptional buy in very attractive 5-room stucco bungalow, large lot and double garage. West Hollywood. This bungalow was built by owner for a home and must be sold this week. Owner leaving city. Furniture can be had for it its value. Price $8950, $2500 to handle to reliable people. This is without a question one of the best buys in Hollywood. R. E. BUNCH CO., 7345 Santa Monica Blvd. Holly 0429, eves. 3-0-3-1.

FOR SALE—By owner, new 5-rm. stucco, furnished, hardwood floors, tile bath and sink, player piano, phonograph, elec. washer. Lot 50x125. Price $10,500. Cash $3650 bal. $50 monthly. 717 ALTA VISTA, 3 blocks west of La Brea near Melrose. No agents. Phone Dunkirk 1427.

$17,500
Beautiful 7-room furnished bungalow in midst of Wilshire. Beautiful homes. Lot, 50x150. Must sell at once. Wilshire Blvd. Lot alone valued at $12,000. Owner overseas says sell. Renting $250 per month. Have few days at this price. W. L. BEACH, 212 S. Grand ave. Metro. 3845.

WILSHIRE BARGAIN
Just finished, 728 MULLEN AVE.; 9 beautiful rooms living room 16x30, 2 dressing rooms, breakfast nook, double garage, shrubbery, lawn, etc. 2 cars from Wilshire near Hancock Park. Big bargain with values increasing for two of the finished homes in town. Open 1 to 4 daily.

ENGLISH BUNGALOW.
Fine 6-room bungalow, all large sunny rooms, carpet throughout, high ground; 5 car lines; 1 block to red car, price $11,250; $3000 down, bal. to suit. A. LINGTON REALTY CO., 2710 W. 16th st., ½ block west of Arlington; new location, no phone. Open Sun. afternoon.

McCOY—Lovely modern stucco; tile mantel, bath, sink; brk. nook, bfst. rm. 9x9; 50-ft. lot, paved, a Sacrifice for $5,250; $1,000 cash, bal. $50 mo. Open daily, 1328 Liberty, blk. from car. Sunset-Glendale Blvds. REID, owner. Phone Holly 1814.

LAFAYETTE SQUARE
New 9-rm. 2-story tile roof Spanish design, stucco finish.
Contains 3 master bedrooms, with two tile baths upstairs. Maids room and tile bath downs. Mahogany woodwork and modern conveniences throughout. Electric center furnace. Lot 65x140. This home will appeal to the most discriminating buyer. The price asked will surprise you. This is the best buy in Los Angeles. For information see Mr. Davis with CRENSHAW CO., 4225 W. WASHINGTON. Phone. FIL. 74458.

ENGLISH STUCCO. PRICE $15,750.
WINDSOR PEDIGO
207 N. ARDEN BLVD.

If you want an artistic bungalow home, there is a world of contentment awaiting you in the purchase of this beautiful 6-room stucco located in the exclusive Wilshire district. Large living room, 20x21 with high cathedral ceiling, imported wrought-iron fixtures; 3 master bedrooms full tiled bath and shower; cheerful sunny kitchen; basement furnace electrically controlled. No expense has been spared to build a home of goodness. Open for inspection 11 to 3.

A REAL BUY.
Beautiful Westwood 5-room new bungalow, h.w. floors throughout, tile sink, breakfast nook, fireplace, built-in bath, sunny cheerful features. Priced for quick sale $7150, terms $1650 cash, balance $65 month, int. No interest. This cannot be beat. See OWNER, 3380 Glendon st., Westwood.

8-ROOM BUNGALOW.
8, Mariposa near Second st., large rooms, mod.-rooms, 4 bedrooms, basement with furnace and automatic water heater; also laundry basement; fine porch with cobble stone floor; owner leaving for east; $13,500.
ROSS H. REES COMPANY
Third and Vermont. Ph. Drexel 6622.

A SLEEPER!
Six-room bungalow of three bedrooms, three with modern, in corner lot. Near shops, schools and car lines in Hollywood. Price $6,000, only $2000 down. Owner, 1550 Laurel ave. Phone Holly 1814.

LAFAYETTE SQUARE
New 9-rm. 2-story tile roof Spanish design, stucco finish.
Contains 3 master bedrooms, with two tile baths upstairs. Maids room and tile bath downs. Mahogany woodwork and modern conveniences throughout. Electric center furnace. Lot 65x140. This home will appeal to the most discriminating buyer. The price asked will surprise you. This is the best buy in Los Angeles. For information see Mr. Davis with CRENSHAW CO., 4225 W. WASHINGTON. Phone. FIL. 74458.

ENGLISH STUCCO. PRICE $15,750.
WINDSOR PEDIGO
207 N. ARDEN BLVD.

If you want an artistic bungalow home, there is a world of contentment awaiting you in the purchase of this beautiful 6-room stucco located in the exclusive Wilshire district. Large living room, 20x21 with high cathedral ceiling, imported wrought-iron fixtures; 3 master bedrooms full tiled bath and shower; cheerful sunny kitchen; basement furnace electrically controlled. No expense has been spared to build a home of goodness. Open for inspection 11 to 3.

A REAL BUY.
Beautiful Westwood 5-room new bungalow, h.w. floors throughout, tile sink, breakfast nook, fireplace, built-in bath, sunny cheerful features. Priced for quick sale $7150, terms $1650 cash, balance $65 month, int. No interest. This cannot be beat. See OWNER, 3380 Glendon st., Westwood.

8-ROOM BUNGALOW.
8, Mariposa near Second st., large rooms, mod.-rooms, 4 bedrooms, basement with furnace and automatic water heater; also laundry basement; fine porch with cobble stone floor; owner leaving for east; $13,500.
ROSS H. REES COMPANY
Third and Vermont. Ph. Drexel 6622.

A SLEEPER!
Six-room bungalow of three bedrooms, three with modern, in corner lot. Near shops, schools and car lines in Hollywood. Price $6,000, only $2000 down. Owner, 1550 Laurel ave. Phone Holly 1814.

TO LET—HOUSES—
Furnished
West and Northwest

FINEST RESIDENTIAL DISTRICT, near Hollywood Hill; 2-story practically new Spanish type studio home, view of mountains and ocean; large living room and library, which open onto large patio overlooking garden. Interior walls cement, hand troweled; unit heating system, large basement; containing laundry and heater; servants' quarters; four bedrooms, sewing room, two baths on 2nd floor. Property entirely surrounded by high cement wall. Lot 80x180. Double garage. Beautiful sunken gardens. Buildings could not be duplicated for present price. $65 per month. Open for inspection. OWNER, 1550 Laurel ave. Phone Holly 1814.

LAFAYETTE SQUARE
New 9-rm. 2-story tile roof Spanish design, stucco finish.
Contains 3 master bedrooms, with two tile baths upstairs. Maids room and tile bath downs. Mahogany woodwork and modern conveniences throughout. Electric center furnace. Lot 65x140. This home will appeal to the most discriminating buyer. The price asked will surprise you. This is the best buy in Los Angeles. For information see Mr. Davis with CRENSHAW CO., 4225 W. WASHINGTON. Phone. FIL. 74458.

ENGLISH STUCCO. PRICE $15,750.
WINDSOR PEDIGO
207 N. ARDEN BLVD.

If you want an artistic bungalow home, there is a world of contentment awaiting you in the purchase of this beautiful 6-room stucco located in the exclusive Wilshire district. Large living room, 20x21 with high cathedral ceiling, imported wrought-iron fixtures; 3 master bedrooms full tiled bath and shower; cheerful sunny kitchen; basement furnace electrically controlled. No expense has been spared to build a home of goodness. Open for inspection 11 to 3.

HOUSES—
For Sale
West and Northwest

LOOK. HURRY NOW. Big 4-rm. house, only $2975. Real big snap. Rents for $40 mo. Owner, 5168 W. ADAMS. Will take good automobile and some cash. But hurry, for this big bargain.

WELLINGTON SQUARE BUNGALOW.
$9500. 5-room stucco, delightful mountain view, 2 bedrooms, tile bath, sleeping porch, garage. Right terms. C. McGARRY CO., 4576 W. Adams, 72682.

FOR SALE—$7250; east of Vermont. 50x150, close Beverly Blvd. 5-r. house, 906 N. Westmoreland. Will double. Owner.

FOR SALE—1064 SO. WILTON PLACE. Elegant $30,000 colonial home of 10 rooms. $10,000 modern. An irresistible bargain at $21,500. Inspection 1-5 p.m.

BEAUTIFUL 7-room bungalow, Hollywood. Bargain, $15,000, only $6000 down. See MR. SANDERS, 508 Bryson Bldg. Bdwy. 2154.

SACRIFICE by owner, Hollywood, new 6-rm. stu., ½ blk. off Sunset. 431813.

FOR SALE—6-rm., modern bungalow, at a great sacrifice in new Windsor Sq. 432966

$500 DOWN—5-rm. bungalow and bath. 1935 W. 30TH PL. Holly 8255.

BY OWNER—70-foot lot, 2 bungalows, double garage. 1610 WEST BLVD.

NEW 5-rm. modern bung., or. $5200. $1000 cash. Ph. 827762

FOR SALE—By owner 5-rm. house, lot 50x130. $7000. 3658½ 3407 N. EDGEMONT.

$8500—NEW 5-R. BGL., very easy terms. 5083 S. COOLIDGE AVE. 293194.

SNAP—North of Washington, 8 rooms, lot 50x172, STEINBERG, 71082.

6 MO. old stucco, W. Adams car. $6000. $1500 dn. 2309 32nd ave. DUNK. 7983.

South and Southwest

$12,500 WILL buy from owner at quick sale 5.8 acre of improved property fruit trees, etc., within L. A. city limits in the beautiful Palms dist., 1 blk. from Venice short Line car, 25 min. ride to center of L. A. business dist. 7-rm. bungalow with all modern improvements, large sunny rooms, 3 bedrooms, glass-enclosed porch and double gar. is also on this property. If interested call 761-607 or call at 7191 CLARINGTON AVE., Palms.

$12,000; MUST SELL AT ONCE.
ITALIAN VILLA.
8 rms., 3 bedrms., living & dining rms. finished in Philippine mahogany, hardwood floors throughout, tile bath, sink, kitchen, child's bedroom, baths and fountain, like a tropical dream, selected corner lot, 60 ft. by 200 ft. deep. Close to car. Come and see for yourself. Only $12,000 cash $4000, bal. $75 per month. REITER, 2120 W. 54th st.

BEAUTIFUL 9-room home at 1806 S. St. Andrews Place; 4 bedrooms, 2 baths; finely decorated. Lawn & cement walks. THIS IS A REAL BARGAIN.

JOE TOPLITZKY CO.,
Owner.
205 H. W. Heilman Bldg. 879451.

$500 CASH, $4.- MONTH.
PRICE $3750.
Nearly new 4-room cottage, hdw. floors, lot 40x135, on high ground, adjoing Argyle Mesa district, close to Redondo car, 5 blocks south of Slauson. Restricted dist. Above price and terms for quick sale. See owner, MR. HOWE, at 6311 West Blvd. (formerly Redondo Blvd.), now one of Hyde Park's fine homes.

HAVEN'T you seen it? 8 rms. beautiful! 1 min. walk 2 carlines, 54th and Mesa Jr. high school. 7th and Compton cars. garage, 9 windows, sliding doors, solid drive. Modern even to a built-in ijsee for rolling pin. Owing living soon as ever can be. Cheap $9250. $2000 cash. Owner who brokerage. UNCLE GEORGE, 5301 Mesa. My terms. 70965.

FOR SALE—Brick and tile house, 846 Benton way, Los Angeles, south Wilshire Blvd., decorated in Roman design, one of the finest decorated homes in city, cost $40,000 will handle for owner on premises.

WILL sell my charming 7-room home, overlooking the Lotta estate, large living and dining rooms, large bedrooms with sleeping porch, patio, double garage; $8000 will handle, easy terms. MRS. C. M. FRINK, 6279 W. 83rd st. Phone 70965.

ATTRACTIVE 5-room stucco, tile bath and sink. Hardwood floors throughout. Basement, double garage, solid drive and assumable at low rate. Price $4250, terms. Owner in. $2500 down; ½ block from West Adams. OWNER. 708-733.

WILSHIRE DISTRICT.
ON WINDSOR SQUARE, MODERN BUNGALOW, east front. Large lot, 50x165. Restrictions will soon be off, near 9th st. car. Price $9500, terms. Call owner. TURNER, 1156 S. Western. 796328.

BY OWNER
Hollywood stucco, 5 large rooms and garage. Hardwood floors throughout. Floor furnace. 1 block Beverly Blvd. near Western. 4416 OAKWOOD, $9250. Terms, 438-809.

OWNER MUST SELL.
7-room bungalow, highly restricted district. Terms. No agents. 428802.

FOR SALE in beautiful restricted neighborhood at a sacrifice. Our attractive 6 rm. stucco bungalow, $11,500; terms. Located 3 blk. from Wilshire Country Club. 530 N. EL CENTRO.

FOR SALE—2 nice modern cozy 5 and 6 room bungalows; beautiful hillside location. Wonderful view. Splendid car. $5250. Terms. Low for cash. FRANK SCOTT.

OWNER is selling her beautiful English type home, located at 870 S. NORTON, at a bargain. 7 rooms, 2 baths, grounds beautifully landscaped. Priced price for quick sale. Terms. 509278.

$1500 CASH
Eastern builder 5 room bungalow, 1 blk. south of Sealy's store in Sherman. No selling. Must sell. See it Sunday. 6746 ELTORAR.

WEST 10th-ST., fine house, large lot. High-by improved sector. Worth $60,000. Offered for $40,000. Consider terms and exchange. Inquire, 1127 S. Los Angeles, no agents.

A HOME WAITING.
4-room stucco completely furnished; piano, electric washer, rugs, etc. Only $1850. Lot 42x150, $5750, cash $2500 balance. See 5246 W. ADAMS st.

5-RM. modern, cor. lot close to everything $6500. $1000 cash, bal. $50 mo. 5-room stucco with roof garden, $1500 down, 5 rms. & porch on rear of lot for $2750 cash. 4960 W. ADAMS.

7-ROOM BUNGALOW, fine house on large unrestricted lot in Arlington Heights. Ideal site for apartment or flat; $5000 cash, balance to purchaser. LONDON & LEVITAN, 2356 W. Wash. 763800

OWNER must sacrifice 5-rm. stucco, close to West Adams, stores, school, car. $1000 down, terms. $2500 cash. 4000 W. ADAMS. Ph. 763963.

WILL take trust deed or let as first payment on new 5-room stucco, just off West Adams. 2025 BUCKINGHAM RD. Owner 1407 W. 37th st.

A REAL buy for quick sale, spanish bungalow, beautifully furnished, velvet rugs and electric piano. Hollywood, 3919 W. 6th st. J. S. FARROW & SON.

$3000 UNDERPRICED
10 rooms, 2 bedrooms and sleeping porch, near Western and W. Washington. $5000 handles. Call J. S. PENTER, 78272.

BEAUTIFUL double apt. house, successful cooperative apt. house, half the cost of renting or owning a house; $4200, terms. Call 1 to 12 and 1 to 6. 297303

FINE two-story home from owner. Just off Pico. Beautiful high location. Good for income. $10,000, terms. 1506 67th AVE. Phone 760535.

WONDERFUL bargain in large 10-rm. dwelling on high corner lot. 80x150. Can lease for $200 per mo. Heirs instruct sale at probate court approximately $7000. Covered today 1 p.m. worth $300 per foot. 2nd. MILES, 729 Grosse Bldg.

BEAUTIFUL Windsor Square home. Only $11,000; $4000 cash handles. This is a dream of a home and will please the most fastidious; let us show right away. Let's start a good this week. Ask for BURKE or CLEVENGER, Realty Co. 253 N. Vermont. Dr. 2310.

FOR SALE—Brick and tile house, 846 Benton way, Los Angeles, south Wilshire Blvd., decorated in Roman design, one of the finest decorated homes in city, cost $40,000 will handle for owner on premises.

WILL sell my charming 7-room home, overlooking the Lotta estate, large living and dining rooms, large bedrooms with sleeping porch, patio, double garage; $8000 will handle, easy terms. MRS. C. M. FRINK, 6279 W. 83rd st. Phone 70965.

ATTRACTIVE 5-room stucco, tile bath and sink. Hardwood floors throughout. Basement, double garage, solid drive and assumable at low rate. Price $4250, terms. Owner in. $2500 down; ½ block from West Adams. OWNER. 708-733.

WILSHIRE DISTRICT.
ON WINDSOR SQUARE, MODERN BUNGALOW, east front. Large lot, 50x165. Restrictions will soon be off, near 9th st. car. Price $9500, terms. Call owner. TURNER, 1156 S. Western. 796328.

BY OWNER
Hollywood stucco, 5 large rooms and garage. Hardwood floors throughout. Floor furnace. 1 block Beverly Blvd. near Western. 4416 OAKWOOD, $9250. Terms, 438-809.

OWNER MUST SELL.
7-room bungalow, highly restricted district. Terms. No agents. 428802.

FOR SALE in beautiful restricted neighborhood at a sacrifice. Our attractive 6 rm. stucco bungalow, $11,500; terms. Located 3 blk. from Wilshire Country Club. 530 N. EL CENTRO.

FOR SALE—2 nice modern cozy 5 and 6 room bungalows; beautiful hillside location. Wonderful view. Splendid car. $5250. Terms. Low for cash. FRANK SCOTT.

OWNER is selling her beautiful English type home, located at 870 S. NORTON, at a bargain. 7 rooms, 2 baths, grounds beautifully landscaped. Priced price for quick sale. Terms. 509278.

$1500 CASH
Eastern builder 5 room bungalow, 1 blk. south of Sealy's store in Sherman. No selling. Must sell. See it Sunday. 6746 ELTORAR.

WEST 10th-ST., fine house, large lot. High-by improved sector. Worth $60,000. Offered for $40,000. Consider terms and exchange. Inquire, 1127 S. Los Angeles, no agents.

A HOME WAITING.
4-room stucco completely furnished; piano, electric washer, rugs, etc. Only $1850. Lot 42x150, $5750, cash $2500 balance. See 5246 W. ADAMS st.

5-RM. modern, cor. lot close to everything $6500. $1000 cash, bal. $50 mo. 5-room stucco with roof garden, $1500 down, 5 rms. & porch on rear of lot for $2750 cash. 4960 W. ADAMS.

7-ROOM BUNGALOW, fine house on large unrestricted lot in Arlington Heights. Ideal site for apartment or flat; $5000 cash, balance to purchaser. LONDON & LEVITAN, 2356 W. Wash. 763800

OWNER must sacrifice 5-rm. stucco, close to West Adams, stores, school, car. $1000 down, terms. $2500 cash. 4000 W. ADAMS. Ph. 763963.

WILL take trust deed or let as first payment on new 5-room stucco, just off West Adams. 2025 BUCKINGHAM RD. Owner 1407 W. 37th st.

A REAL buy for quick sale, spanish bungalow, beautifully furnished, velvet rugs and electric piano. Hollywood, 3919 W. 6th st. J. S. FARROW & SON.

$3000 UNDERPRICED
10 rooms, 2 bedrooms and sleeping porch, near Western and W. Washington. $5000 handles. Call J. S. PENTER, 78272.

BEAUTIFUL double apt. house, successful cooperative apt. house, half the cost of renting or owning a house; $4200, terms. Call 1 to 12 and 1 to 6. 297303

FINE two-story home from owner. Just off Pico. Beautiful high location. Good for income. $10,000, terms. 1506 67th AVE. Phone 760535.

WONDERFUL bargain in large 10-rm. dwelling on high corner lot. 80x150. Can lease for $200 per mo. Heirs instruct sale at probate court approximately $7000. Covered today 1 p.m. worth $300 per foot. 2nd. MILES, 729 Grosse Bldg.

HOUSES—
For Sale
West and Northwest

HAVEN'T you seen it? 8 rms. beautiful! 1 min. walk 2 carlines, 54th and Mesa Jr. high school. 7th and Compton cars. garage, 9 windows, sliding doors, solid drive. Modern even to a built-in ijsee for rolling pin. Owing living soon as ever can be. Cheap $9250. $2000 cash. Owner who brokerage. UNCLE GEORGE, 5301 Mesa. My terms. 70965.

FOR SALE—Brick and tile house, 846 Benton way, Los Angeles, south Wilshire Blvd., decorated in Roman design, one of the finest decorated homes in city, cost $40,000 will handle for owner on premises.

WILL sell my charming 7-room home, overlooking the Lotta estate, large living and dining rooms, large bedrooms with sleeping porch, patio, double garage; $8000 will handle, easy terms. MRS. C. M. FRINK, 6279 W. 83rd st. Phone 70965.

ATTRACTIVE 5-room stucco, tile bath and sink. Hardwood floors throughout. Basement, double garage, solid drive and assumable at low rate. Price $4250, terms. Owner in. $2500 down; ½ block from West Adams. OWNER. 708-733.

WILSHIRE DISTRICT.
ON WINDSOR SQUARE, MODERN BUNGALOW, east front. Large lot, 50x165. Restrictions will soon be off, near 9th st. car. Price $9500, terms. Call owner. TURNER, 1156 S. Western. 796328.

BY OWNER
Hollywood stucco, 5 large rooms and garage. Hardwood floors throughout. Floor furnace. 1 block Beverly Blvd. near Western. 4416 OAKWOOD, $9250. Terms, 438-809.

OWNER MUST SELL.
7-room bungalow, highly restricted district. Terms. No agents. 428802.

FOR SALE in beautiful restricted neighborhood at a sacrifice. Our attractive 6 rm. stucco bungalow, $11,500; terms. Located 3 blk. from Wilshire Country Club. 530 N. EL CENTRO.

FOR SALE—2 nice modern cozy 5 and 6 room bungalows; beautiful hillside location. Wonderful view. Splendid car. $5250. Terms. Low for cash. FRANK SCOTT.

OWNER is selling her beautiful English type home, located at 870 S. NORTON, at a bargain. 7 rooms, 2 baths, grounds beautifully landscaped. Priced price for quick sale. Terms. 509278.

$1500 CASH
Eastern builder 5 room bungalow, 1 blk. south of Sealy's store in Sherman. No selling. Must sell. See it Sunday. 6746 ELTORAR.

WEST 10th-ST., fine house, large lot. High-by improved sector. Worth $60,000. Offered for $40,000. Consider terms and exchange. Inquire, 1127 S. Los Angeles, no agents.

A HOME WAITING.
4-room stucco completely furnished; piano, electric washer, rugs, etc. Only $1850. Lot 42x150, $5750, cash $2500 balance. See 5246 W. ADAMS st.

5-RM. modern, cor. lot close to everything $6500. $1000 cash, bal. $50 mo. 5-room stucco with roof garden, $1500 down, 5 rms. & porch on rear of lot for $2750 cash. 4960 W. ADAMS.

7-ROOM BUNGALOW, fine house on large unrestricted lot in Arlington Heights. Ideal site for apartment or flat; $5000 cash, balance to purchaser. LONDON & LEVITAN, 2356 W. Wash. 763800

OWNER must sacrifice 5-rm. stucco, close to West Adams, stores, school, car. $1000 down, terms. $2500 cash. 4000 W. ADAMS. Ph. 763963.

WILL take trust deed or let as first payment on new 5-room stucco, just off West Adams. 2025 BUCKINGHAM RD. Owner 1407 W. 37th st.

A REAL buy for quick sale, spanish bungalow, beautifully furnished, velvet rugs and electric piano. Hollywood, 3919 W. 6th st. J. S. FARROW & SON.

$3000 UNDERPRICED
10 rooms, 2 bedrooms and sleeping porch, near Western and W. Washington. $5000 handles. Call J. S. PENTER, 78272.

BEAUTIFUL double apt. house, successful cooperative apt. house, half the cost of renting or owning a house; $4200, terms. Call 1 to 12 and 1 to 6. 297303

FINE two-story home from owner. Just off Pico. Beautiful high location. Good for income. $10,000, terms. 1506 67th AVE. Phone 760535.

WONDERFUL bargain in large 10-rm. dwelling on high corner lot. 80x150. Can lease for $200 per mo. Heirs instruct sale at probate court approximately $7000. Covered today 1 p.m. worth $300 per foot. 2nd. MILES, 729 Grosse Bldg.

HOUSES—
For Sale
South and Southwest

FIVE
ANGELES MESA
QUALITY HOMES
are nearing completion. Different floor plans and exteriors.
Each has tile bath, tile drainboards, automatic water heater, hardwood floors, SPACIOUS ROOMS.
Beautifully finished and decorated, excellent lawn, shrubs, garage.
All improvements, including sewers, in and paid for.
LOTS 50x135.
Half block from car line, convenient to stores and schools.
$1250 cash, bal. monthly like rent.
MAKE YOUR SELECTION
NOW
Tract office West Blvd. and Slauson ave.
ANGELES MESA LAND CO.,
OWNER-BUILDERS.
Phones 823286, 874173.

COUNTRY HOME
5-room modern home, large sun parlor on corner. High and sightly. Facing on two streets. 2 acre, 240 feet on Venice Blvd., 5 blocks to center of Inglewood. Lots of fruit and chicken equipment. Garage, cement drive, beautiful grounds with plenty of shrubs. Ground alone is worth the money. Poor health reason for selling. Investigate now. Price $10,500. Easy terms.
SOUTHWEST REALTORS.
Ph. Inglewood 1000. N. Market st. Inglewood, Cal.

DOUBLE BUNGALOW.
New stucco, 4 large rooms each side, hardwood floors, tile bath and sink, extra dressing room, 4 closets each side, double garage, large lots, good location near Vernon ave., up to the minute. Price $11,500; $4000 cash.
H. L. WOLFE CO.,
4134 S. Western ave. Univ. 6005.

4204 HARVARD BLVD.
7 rooms with all built-in features in the pink of condition, large lots & lots of shrubbery. See this Sunday. It's a buy at $8000—$2000 down, and $35 a mo., on trust deed. Open 1 to 4:30.
GEO. I. HUGHES CO.,
4301 So. Western. Ver. 4502.
And 4913 So. Western.

BARCOCK'S BARGAINS
$350 DOWN
6-room house, modern, walks, lot 50x165. Fenced. Lots of fruit. 1 block from car. Partly finished garage in rear. Price $2950, $45 a month, including interest, taxes and insurance. Don't miss this. For sale by owner, W. Babcock, Mar. 11.47 Centinela Blvd., Inglewood, Calif. Phone Inglewood 276.

PUBLIC AUCTION Thursday, Jan. 31, 2 p.m., on the highest bidder, new 5-room bungalow, located at 4807 5th ave. A beautiful home with 2 baths, tile, garage, built-in features, rug and cement floors throughout. You can buy this at your own price. Ph. 824351. WILLIS LAND CO., WILL SELL IT.

$800—READY TODAY
5 RMS., $3400. NEW, COMPLETE, CURB, WALKS, CAR, SCHOOL. HIGH LOT. HARDWOOD, TILE, SOON. EVERYTHING. OWNER PREMISES. DRIVE OUT 8TH AVE. FROM SLAUSON AVE. TO 2735 SOUTHWEST DRIVE.

NEW NIFTY BUNGALOW.
On 52nd (60-ft.) st., good neighborhood. The price is only $7000 with $1200 down. Says this it's good. Open Sunday 1 to 4:30. 3474 La Salle. Arlington.
GEO. I. HUGHES CO.,
4501 So. Western. Ver. 4502.
And 4913 So. Western.

AT 4323 S. RAYMOND AVE. Wonderful possibility for a home that will pay for its upkeep and earn an income for its owner as well. It is 9 rooms, 2-story (duplex) in a most desirable neighborhood, at $12,200, ½ cash, rem. mortgage. For appt. to see it call HART I. INGERSOLL, licensed broker, 1350 W. 45th st.

BEAUTIFUL 6-ROOM STUCCO.
NO. 4418 7TH AVE.
New and a beauty. Open 1 to 4 sunday. Don't fail to see this. It's a bargain and only $7650, with $1250 down.
GEO. I. HUGHES CO.,
4501 So. Western. Ver. 4502.
And 4913 So. Western.

OWNER LEAVING TOWN
MUST SELL
$1000 CASH DOWN
Takes 5-room house, close in, near cars and stores. Tile bath and sink, lovely floors, built-in buffet. 1662 W. SANTA BARBARA Ver. 8802.

STRICTLY modern 5-room bungalow with large breakfast nook, all built-in features, fireplace, tile bath and sink, lovely garage. No agents. Price $7500. $3500 cash. Address K. box 277, TIMES OFFICE.

ONLY $1500 CASH
Beautiful Vt. Square home, strictly modern, in fine condition. Much underpriced. See it today.
H. G. McELHENEY,
Ver. 6234. 1264 W. Vernon ave.

OWNER LEAVING, MUST SELL.
Real, most beautiful 7-room bungalow in S.W. Oak floors, fireplace, sleeping porch, modern double bungalow, $4500; lot 50x150, ½ blk. W. 48th st. car. Worth $9500. 3-day price $8500. $2000 down. Owner, 4670 48th st. Univ. 6072. Located near Vernon.

$2000 DOWN, 7 RMS., $75 MO. Inc. all int. Large rms., fine cond. all hdw. firs. Every feat., gar. Lot45x135. 1747 E. 47th st. Nr. 48th. Normandie. Could not duplicate for $10,500. Bargain at $8500.
COTTRELL, 1705 S. 54th. Ver. 4175.

$9500; $4000 DOWN.
Gentleman's real home, 3 rooms (extra large) tiled fireplace, bath, sink, breakfast room, garage, cellar. Call and will show you a strictly high-grade home, close to three boulevards. O'CONNOR, 5749 S. Vermont ave.

5-ROOM stucco bungalow, in Wilshire district, nothing has been forgotten in this beautiful home. Price $10,000 under market. For sale by owner. Will be shown by appointment only. Can be handled. Convenient terms on balance, $2000 to $3000. WESTERN.

$750 CASH, $50 MONTHLY
New, modern, 5 rooms, 2 bedrooms, hdw. floors, 50-ft. lot, convenient to cars and stores; restricted dist. Call at 6311 West Blvd. (formerly Redondo Blvd.) near cor. Hyde Park Blvd.

$1700 DOWN—BARGAIN
Very attractive modern 5-room bungalow in high ground. Large lot, tile, derricked at $7500. 3449 W. 59TH ST. Open to inspect Sunday after 1:00. Ph. 294416. OWNER.

UNRESTRICTED INCOME PROPERTY. New bung., on lge. corner lot. 1 blk from school and car. Wonderful buy. $7500. $1800 cash. 5501 S. WESTERN AVE. Univ. 4181

SLAUSON AVE. frontage, through to 58th st., close in, 2 ½ acres, with well-built 7-room house, $15000 will handle; thirty. Other good buys. MONARCH REALTY CO., 927 S. Grand. 829349.

HOME, house! Five extra large rooms, hardwood floors, tiled bath, sleeping porch, garage, fine lawn. BURTON & LEHMAN, OWNERS & BUILDERS. 246 W. 49th st.

$6300, $1300 CASH buys dandy 5-room frame, cast front, all h.w. floors, side drive. Nice lawn. 2 bedrooms and extra well bed. Good high location. Nearly new. Inquire 4827 S. WESTERN. Univ. 6104.

FOR SALE—$11,500 double bungalow, large lot, 4 garages, side drive, back yard paved, income $183 per mo. Go see it. 1310 West 41ST ST. SINCLAIR, owner, 1225 So. Broadway. 825343.

$4- down, Price $3500, $40 per mo., incl. all int. New, never occupied and never sold before. 4 rooms, woodstone sink, Venetian shades, fixtures. Mrs. HOLMES, 5002 Moneta.

BUY THIS TODAY—UNDERPRICED
Almost new 5-room bungalow, modern every way, perfect condition. Near cars, stores, school. $2500 down and move in. MCGREGOR & CLEMENS, 5720 S. Western.

4-RM. mod. cottage, lot 48x135 to alley, close in near Vermont. Fine location for home or income. Will rent for $30. Price $3500, $2100 down. 1228 Georgia st.

SACRIFICE. Very pretty sunny bungalow, 6 large rooms, 3 bedrms., perfect condition. Large garage. Good location, $7800. Terms. Owner, 1325 W. 59TH ST.

2 HOUSES, 1 LOT, ONLY $5000.
See this $1200 down, easy terms & 7 figures. Let alone worth $5500. Bring deposit. 5219 S. VERMONT. Ver. 2188.

NEW 5-room home, nook, hw. firs., thru out, built-in features, garage etc. $4750 to $1250 down. NORTON & LEHMAN, Owners & Builders, 2401 W. 54th.

LOVELY home, 12 rooms, 7 bedrooms, excellent location, east front, double garage, lot 60x170. This will pass. Price $9,000, one-third cash. Call 72688.

4-RM. mod bung., furn. or unf., lot 31x90, school for children. Price reas. Terms. PHONE 290-614.

$5000—5-ROOM bungalow on Hooter, $2000 cash, balance terms. See this snap. In. ROSS E. FULPER, 1060 S. Main. Jefferson.

$750 DOWN, new 4-rm. bung., close in. Price $4750. See this today. 3617 S. WESTERN. Univ. 5807.

SACRIFICING MY NEW HOME.
Lge. 3 bdrms., tile bath, built-in bath. $1500 cash. 3373 3RD AVE.

$4500. 6-ROOM plastered house. $2000 cash. Agents please don't call. OWNER. 870 E. Hamilton st.

BY OWNER—6-room modern house, 4-1 condition. 1574 W. 51ST ST. Ver. 2529.

$8- $50 down buys cozy 4-room home, $4500 total price. You'll like it. UNIVERSITY 0271. 6115 So. Vermont.

SNAP—5 rms., $4500. Terms. All feat-ures. 3018 N. KENWOOD. 762191.

FOR SALE—By owner, 2-room house. Price $7500. Let worth $2500. $4431 S. ST. ANDREWS.

$650 CASH, $35 MONTH.
New 4-room house, nook and garage. 529 WEST 51ST ST.

FOR SALE—6-rm. house, W. 52nd st., near Moneta. $7500; $4000 cash. Apply 21264 S. LOS ANGELES ST. 282800.

$4500 HOUSE for $2500. 7 rms. Lot 50 x 150. All good, h.w. floors, gar. $2000 handles. MURPHY, 4409 S. Main.

$6250—MUST be sold, beautiful new 5-room Colonial bung. garage, latest built-in effects. OWNER, Beacon 8053.

$14,000. WORTH $18,000, fine, mod. 2-story, $4000 handles. Manhattan near Pico. 283264.

OLD home, 8 rooms, corner lot 45x150, on W. 12th st. Snap, $10,000. KIM-BROUGH, 1502 W. Pico. 55224.

½ ACRE, improvements in on business street, $500 underpriced. 11858 S. MAIN.

A PRETTY 5-room bungalow at 3207 W. 59TH PLACE.

$12,000. MUST SELL AT ONCE.
ITALIAN VILLA.
8 rms., 3 bedrms., living & dining rms. finished in Philippine mahogany, hardwood floors throughout, tile bath, sink, kitchen, child's bedroom, baths and fountain, like a tropical dream, selected corner lot, 60 ft. by 200 ft. deep. Close to car. Come and see for yourself. Only $12,000 cash $4000, bal. $75 per month. REITER, 2120 W. 54th st.

BEAUTIFUL 9-room home at 1806 S. St. Andrews Place; 4 bedrooms, 2 baths; finely decorated. Lawn & cement walks. THIS IS A REAL BARGAIN.

JOE TOPLITZKY CO.,
Owner.
205 H. W. Heilman Bldg. 879451.

$500 CASH, $4.- MONTH.
PRICE $3750.
Nearly new 4-room cottage, hdw. floors, lot 40x135, on high ground, adjoing Argyle Mesa district, close to Redondo car, 5 blocks south of Slauson. Restricted dist. Above price and terms for quick sale. See owner, MR. HOWE, at 6311 West Blvd. (formerly Redondo Blvd.), now one of Hyde Park's fine homes.

HAVEN'T you seen it? 8 rms. beautiful! 1 min. walk 2 carlines, 54th and Mesa Jr. high school. 7th and Compton cars. garage, 9 windows, sliding doors, solid drive. Modern even to a built-in ijsee for rolling pin. Owing living soon as ever can be. Cheap $9250. $2000 cash. Owner who brokerage. UNCLE GEORGE, 5301 Mesa. My terms. 70965.

FOR SALE—Brick and tile house, 846 Benton way, Los Angeles, south Wilshire Blvd., decorated in Roman design, one of the finest decorated homes in city, cost $40,000 will handle for owner on premises.

WILL sell my charming 7-room home, overlooking the Lotta estate, large living and dining rooms, large bedrooms with sleeping porch, patio, double garage; $8000 will handle, easy

HOLLYWOOD—
For Sale, Ex., Wanted, To Let

LA BONTE & RANSOM CO.
HOLLYWOOD OFFICE
6927 HOLLY. BLVD. AT CHEROKEE
473-102 473-102.

ENGLISH TYPE BUNGALOW.

Most attractive inside and out, large living room with pretty open-beam windows and real brick fireplace. Dining room opening on vine patio. Well arranged kitchen with large breakfast nook. Two large bedrooms. Price $12,650. Terms may be arranged. Call MR. MOORE.

$12,000
ENGLISH STUCCO

This beautiful 6-room home with three bedrooms is a genuine bargain. English brick and stucco. Large living room, beautiful lawn and shrubbery. Cannot be duplicated in Los Angeles for the price. Attractive terms. Call MR. MOORE.

NEW STUCCO HOME

Seven large, beautiful rooms, two fine tile baths with showers, big garage, floor of Batish and Saltera. Grand view from front porch. Suitable. The price is right. Open for inspection, 42-cromom from 2 to 5 at 6070 Selma ave.

NEVER AGAIN

Will your money buy such a value. We offer for sale 1 4-family flat property located in heart of Hollywood in the high rental district one block of Hollywood Blvd. These flats are all rented with annual leases at $40.00. Must have net or 6% to 7% on investment. Price $12,000. Terms may be arranged. Call MR. MOORE.

LA BONTE AND RANSOM CO.
6927 Hollywood Blvd.
473-102. 473-103.

TWO SPLENDID
HOME OR INVESTMENT BUYS

$12,250 is indeed a bottom price for a modern 5-room bungalow on Highland ave., north of Hollywood Blvd. The lot alone is worth around $12,000. Investigate.

Unrestricted lot, 80x190, in West Hollywood, worth $15,000, has a 5-room modern bungalow with double garage, fruit trees, nasturtium beds, berth, fe, rear. The entire property is for sale at $17,500. A real bargain.

Room Dept.

TAFT REALTY CO.,
6731 Hollywood Blvd. Holly 7190.

A MEDITERRANEAN HOME

In the Hills; 5 min. from Hollywood Blvd. and Talmage, amidst the most beautiful surroundings, with a large beautifully planting pool, large studio living room, octagonal dining room, model kitchen, 4 bedrooms, 2 baths, large library or den, 2 fireplaces, roof garden, 3-car garage, servants' quarters, hot water heat, laundry, a remarkable home for immediate sale. Price $25,-000. Terms to be arranged. Call MR. MOORE.

$12,000
ENGLISH STUCCO

This beautiful 6-room house with three bedrooms is a genuine bargain. English brick and stucco. Large living room, beautiful lawn and shrubbery. Cannot be duplicated in Los Angeles for the price. Attractive terms. Call MR. MOORE.

NEW STUCCO HOME

Seven large, beautiful rooms, two fine tile baths with showers, big garage, floor of Batish and Saltera. Grand view from front porch. Suitable. The price is right. Open for inspection, 42-cromom from 2 to 5 at 6070 Selma ave.

NEVER AGAIN

Will your money buy such a value. We offer for sale 1 4-family flat property located in heart of Hollywood in the high rental district one block of Hollywood Blvd. These flats are all rented with annual leases at $40.00. Must have net or 6% to 7% on investment. Price $12,000. Terms may be arranged. Call MR. MOORE.

LA BONTE AND RANSOM CO.
6927 Hollywood Blvd.
473-102. 473-103.

ENGLISH TYPE BUNGALOW.

Most attractive inside and out, large living room with pretty open-beam windows and real brick fireplace. Dining room opening on vine patio. Well arranged kitchen with large breakfast nook. Two large bedrooms. Price $12,650. Terms may be arranged. Call MR. MOORE.

$12,000
ENGLISH STUCCO

This beautiful 6-room house with three bedrooms is a genuine bargain. English brick and stucco. Large living room, beautiful lawn and shrubbery. Cannot be duplicated in Los Angeles for the price. Attractive terms. Call MR. MOORE.

NEW STUCCO HOME

Seven large, beautiful rooms, two fine tile baths with showers, big garage, floor of Batish and Saltera. Grand view from front porch. Suitable. The price is right. Open for inspection, 42-cromom from 2 to 5 at 6070 Selma ave.

NEVER AGAIN

Will your money buy such a value. We offer for sale 1 4-family flat property located in heart of Hollywood in the high rental district one block of Hollywood Blvd. These flats are all rented with annual leases at $40.00. Must have net or 6% to 7% on investment. Price $12,000. Terms may be arranged. Call MR. MOORE.

LA BONTE AND RANSOM CO.
6927 Hollywood Blvd.
473-102. 473-103.

TWO SPLENDID
HOME OR INVESTMENT BUYS

$12,250 is indeed a bottom price for a modern 5-room bungalow on Highland ave., north of Hollywood Blvd. The lot alone is worth around $12,000. Investigate.

Unrestricted lot, 80x190, in West Hollywood, worth $15,000, has a 5-room modern bungalow with double garage, fruit trees, nasturtium beds, berth, fe, rear. The entire property is for sale at $17,500. A real bargain.

Room Dept.

TAFT REALTY CO.,
6731 Hollywood Blvd. Holly 7190.

A MEDITERRANEAN HOME

In the Hills; 5 min. from Hollywood Blvd. and Talmage, amidst the most beautiful surroundings, with a large beautifully planting pool, large studio living room, octagonal dining room, model kitchen, 4 bedrooms, 2 baths, large library or den, 2 fireplaces, roof garden, 3-car garage, servants' quarters, hot water heat, laundry, a remarkable home for immediate sale. Price $25,-000. Terms to be arranged. Call MR. MOORE.

$12,000
ENGLISH STUCCO

This beautiful 6-room house with three bedrooms is a genuine bargain. English brick and stucco. Large living room, beautiful lawn and shrubbery. Cannot be duplicated in Los Angeles for the price. Attractive terms. Call MR. MOORE.

NEW STUCCO HOME

Seven large, beautiful rooms, two fine tile baths with showers, big garage, floor of Batish and Saltera. Grand view from front porch. Suitable. The price is right. Open for inspection, 42-cromom from 2 to 5 at 6070 Selma ave.

NEVER AGAIN

Will your money buy such a value. We offer for sale 1 4-family flat property located in heart of Hollywood in the high rental district one block of Hollywood Blvd. These flats are all rented with annual leases at $40.00. Must have net or 6% to 7% on investment. Price $12,000. Terms may be arranged. Call MR. MOORE.

LA BONTE AND RANSOM CO.
6927 Hollywood Blvd.
473-102. 473-103.

HOLLYWOOD—
For Sale, Ex., Wanted, To Let

HOLLYWOOD BARGAINS
6-ROOM MODERN HOME

Bit. of car line, just off of Western. This home is furnished complete. Move right in. Price $5650; only $2000 cash, $50 month, 6% all interest.

5-ROOM modern stucco, hdw. floors, built-in features, arched ceilings. This home is furnished with extensive furnishings. Dbl. garage. Near Melrose High School.

4-room modern, near two car lines and in Hollywood for $3000. $1000 cash.

5-room modern dbl. stucco bet. Sunset and Hollywood Blvds. on Stanley Ave. Price $3750 month. This is good buy. Price $19,000. Only $6000 cash.

HOLLYWOOD BARGAIN—

New 5-room modern stucco, hardwood floors, built-in features, large lot 50x140. Has double stucco garage. 8x16 driveway, 1½ blks. off Santa Monica nr. high school. This home is furnished complete ready to move into. Party going East must sell. Price $9500. Only $3000 cash, $65 month.

BUY FROM OWNER—

Beautiful 5-room bungalow, ½ blk from Santa Monica car near Melrose High School. Has modern conveniences, all built-in features. Hardwood floors and is real buy at $6500. Only $2500 cash. Apply to OWNER, 1033 Spaulding.

DAVIDSON & NEITZEL
473-428. 1926 Cahuenga Blvd. 473-453.

BUY FROM OWNER—SPECIAL PRICE
WITH TERMS

BEAUTIFUL SPANISH STUCCO. TILE ROOF. LARGE LOT ON PAVED ST. IN HEART OF HOLLYWOOD FOOTHILL SECTION. JUST COMPLETED. 2 BLKS. FROM CAR AND 1 BLK. BUS. 7 LARGE RMS. HAND DECORATED IN OIL ON SANITAS CLOTH. SPACIOUS LIVING AND DINING ROOM WITH CHAPEL-CEILING, MAHOG. AND IVORY WOOD-WORK, WROUGHT IRON FIXTURES, 3 LARGE BEDRMS. DRESSING RM. WARDROBE, 3 TILE BATHS, LARGE CLOTHES CLOSET AND LINEN CLOSET. BEAUTIFUL BREAKFAST RM. LARGE BASEMENT AND LAUNDRY RM. UNIT HEATING SYSTEM, DOUBLE GARAGE. LAWN, SHADE TREES AND SHRUBBERY. SPRINKLING SYSTEM. ALL THAT COULD BE DESIRED IN A NICE HOME. NEVER BEEN OCCUPIED. OPEN FOR INSPECTION EVERY DAY FROM 9 A.M. TO 4:30 P.M. OWNER ON PREMISES. LOCATED NO. 6749 FRANKLIN AVE. 1926 N. SERRANO AVE.

AUCTION

Beautiful brick bungalow, six rooms, 1525 Courtney ave., Tuesday, Feb. 5th, at 2 o'clock. Six spacious rooms and enclosed patio. Hand decorated walls. A charming home in every respect. Open for inspection.

KILHAM
THE AUCTIONEER
762318. 3115 W. Pico. 762332.

BEAUTIFUL HOLLYWOOD DUPLEX
$17,500. Kingsley Drive, between Hollywood and Sunset Blvd. 2 5-room flats on a most attractive street. All conveniences; sleeping porch, 2 bedrooms, built-in bath, 2 fireplaces, radiant fire, furnace, double garage, wonderful location for duplexes.
MR. MAYBEE, Dunkirk 4946.
P. W. CROAKE, 2715 W. 7th st. Hoover.

ONLY $650 CASH
OWNER MUST SELL

MODERN STUCCO BUNGALOW. 5 LARGE ROOMS, SLEEPING PORCH, TILE BATH WITH SHOWER, HARDWOOD FLOORS, BREAKFAST NOOK, FIRE PLACE, BUILT-INS, ETC. LOCATED IN THE CENTER OF HOLLYWOOD. MUST SELL. PRICE $11,500. $650 CASH.

CALL MR. GREACEN WITH L. D. OWENS CO. 672-503. 6725 HOLLY BLVD. 672-503.

NEW RARE COLONIAL. 7 ROOMS
tile bath, sink, nook, garage, lay out, shade in. Cash $2000, bal. easy. Price $6700.

BEAUTIFUL, 5-RM. COLONIAL NEW
Near Fountain, west of Fairfax, tile bath, sink, garage, cash $2000. Price $6500. Terms.

QUAINT 5-ROOM EGYPTIAN VILLA
Near Sunset cutoff, garage. Cash $1000. Price $7500. "SUNNY SIDE." Phone Holly 6101.

OPEN for inspection today. Dandy double house, 4 and 5 rooms. Can be bought cheap. Only $ mos. old. Good neighborhood. Rented for $130 month. Near 56 per line. Every built-in feature. Hardwood floors with running water, etc. 150 ft. lot. Room for another unit. Must be sold this week. Price $9500. $1500 HUDSON AVE. bet. Melrose and Santa Monica. $3750 will handle. 6-5. Owner on premises. No agents.

FOR SALE—HOLLYWOOD TWO-STORY STUCCO DUPLEX.
MUST BE SOLD TO-ONCE.
$7,000. $2,000 CASH.

Will sacrifice our brand-new 12-room strictly modern two-story duplex, beautifully located 1 block south of Los Feliz Blvd., on high ground. Double garage. Must have funds to go on with other work. Owner leaves soon. 663-365 or 883-502.

WEST HOLLYWOOD
MUST SELL
915 CURSON AVE., open for inspection Sunday and Monday, new attractive well-built brick stucco bungalow, east-front. Living and dining room, beautiful breakfast rm., tile sink and bath, large closets, etc. Cheaper than you can build. Terms. Call and see it today.

FOR SALE—Hollywood, new 7-room English bungalow, 3 bedrooms, 2 baths, 2 living rooms, double garage; 5 lots north of Holly. blvd., 1 blk. from Highland ave. near line. Another trim $16,500 for quick sale. Cheap at $19,000. terms. Call MR. BORRIS, 470-945.

SIX-ROOM bungalow No. 6 of Hollywood Court, 1 block east of Vine, on Sycamore in this beautiful home all day and go we Californians say, west of Beachwood and see owner at 5626 HOLLYWOOD BLVD.

FOR SALE—50 ft. lot facing east on Kingsley Road, short distance north of Hollywood Blvd. Will build to suit. Address monthly. Courtesy to agents. See owner's attorney, 422 SECURITY BLDG. 681-653.

FOR SALE BY OWNER.
Beautiful 6-room home just completed, in Hollywood, 2 blocks from school and car line. Fireplace, built-ins, floor furnace, tiled bath and sanitation, fine garage. $14,500. Best buy in Hollywood. PHONE 472712.

DOUBLE BUNGALOW, N. SANTA
Monica Blvd. on Poinsettia Drive. Price $12,500. $4000 cash, bal. arranged; a real buy; shown by appointment only.
COAST REALTY CO.
7232 Santa Monica Blvd. Holly 3281.

7-RM. oil English home, cathedral ceilings, stone fireplace, hdwd. floors, tile bath, double garage, with complete apt. Only $10,000. Terms.
OWNER
6002 Hollywood Blvd.

UNRESTRICTED CORNER LOT
55x130 at Hanley and Wardin; $9700, worth $12,000. cash to suit. Inquire of owner, H. L. HAMLIN, 470-630, exclusive agent, with JOHN KIRK, 8200 Sunset Blvd.

BUSINESS property for sale at a very low price, Highland ave. between Santa Monica Blvd. and Melrose, 50 feet, $12,-000. You cannot duplicate this for less. Owner, 1404 CLARICE MacQUARRIE. 1781 Highland ave. 470405.

NEW 8-room stucco bungalow, furnished or unfurnished, garage. Block from Santa Monica Blvd. 527 Cheremoya. Hoshel Bird. Price $12,000, $6000 will handle, balance terms to suit. HOLLY 2923.

$800 HANDLES HOLLYWOOD HOME
New fully modern large lot, close to car and new bird, new building. $4100, $35 per month. KIM. BECK & CO., 6276 Sunset.

BARGAIN—splendid 6-rm. bungalow, built in fine, beautiful location, between Hollywood Blvd. and Franklin. $11,500. LEE-HAMPTON-SCOTT, 6807 Hollywood Blvd. Holly. 4808.

$1620 CASH. 6 RMS.
Good colonial bung., 50x136. Stucco. A large lawn. Must sell this week. $4000. $1620 cash. Bal. like rent. 949 CURSON. No agents.

FOR SALE by owner, 6-room bung., 2 bedrooms, garage for 2, floor furnace, fine lawn, shrubbery. Only $10,500. Very easy terms. No agents. 1561 N. WILTON PL., Holly 6999.

FOR SALE—1-room Italian stucco residence, choice location, $16,000. 6-room stucco bungalow, on build flat on same lot.
5 acres, improved ranch, near Lankershim. Call RANDALL, 473151.

HOLLYWOOD BUSINESS PROPERTY, immediately on Western, Sta. Monica or Sunset. We have one for sale. Will deal or sell with the cash. A. J. PETERSON, INC., 1207 N. Western. 435-128.

ON BEACHWOOD DR.
The street with a future, unrestricted corner 55x150. Price $4000, half cash.
CLEM PAINE
2308 Beachwood Dr. 472281.

THE cheapest piece of property on Highland ave., between Sunset Blvd. and Santa Monica Blvd. 2 lots, ready to build on. Hollywood Blvd. Hollywood 0626.

EAST Hollywood, house, 2 bedrms., bath, gas, elec. 50x135, N. of Sanborn Sch. dist. Price $2500 will handle. Balance like rent. 4605 CLAYTON AVE. No agents.

HOLLYWOOD map. Lot about 300 ft deep. Frontage 50 ft. Price $1,000. Terms. $10,500 $2000 down, bal. 1st. mtg. 5 yrs. No agents. STEINBERG, 71098.

ACT QUICK. $2000 CASH—
Buys 6-room stucco bungalow, only $6200. Just off of Sunset. Payments $50 per month, including int. MARTIN, Holly. 1440 or 1445.

BEAUTIFUL new 5-rm. Spanish bungalow at sacrifice, easy terms. 838 MARIETA AV.

HOLLYWOOD—
For Sale, Ex., Wanted, To Let

$25,000. HOLLYWOOD SACRIFICE.
BY RESIDENT OWNER.
ELEVEN ROOMS.

I will sacrifice my beautiful 2-story Italian stucco home for quick sale.
FIRST FLOOR.

Finished in Tiffany on canvas, solid mahogany woodwork throughout, consists of living-room, 16x25. Batchelder fireplace. Dining-room, breakfast-room, sunroom, large kitchen and pantry, 12x40, pergola, also one large bedroom and complete bath, toilet and washroom in hallway, also maid's room.
2ND FLOOR.

3 large bedrooms, each bedroom has separate complete tile bath room, large sewing room, 2 large open decks. All floors throughout are ¾ oak, large number of extra large closets. 2 basements, 3 gas furnaces, double garage and workshop. Wonderful landscape work on large 80x186 corner lot, 11,000 ft. of pipe in sprinkling system, located in Hollywood. Most exclusive districts; reasonable terms. No agents. 1972 N. EDGEMONT. 5000000.

AUCTION SALE

5 stucco bungalows, just west of Hollywood Country Club, one block south of Ventura Blvd. Six miles from Hollywood Blvd. and Vermont car line. Bus service. Sunday, Feb. 3rd, at 2 o'clock. These bungalows are ideally situated, commanding a wonderful view of the mountains and San Fernando Valley. Five rooms each, complete in every detail. Lot 60x150. Garages. Will be sold on very easy terms. Drive out Ventura Blvd. and see these previous to sale.

KILHAM, THE AUCTIONEER.
762332. 3115 W. Pico. 762-519.

FINEST DUPLEX IN HOLLYWOOD.
WAS BUILT FOR A HOME.

New 12-room cement, duplex with servants' quarters. Living-room 18x26 and 3 bedrooms, all finished in mahogany; extra large kitchen and most artistic breakfast nook in California. Seats 8, all 4-inch hardwood floors, also bath, all tile bath, California tub, shower and pedestal washstand. The sink and drain, laundry room. Large hallway. Plenty of closet room. Double garage. Large lot. Beautiful lawn, sprinkling system. Located 1 block north of Hollywood blvd. on Mariposa ave., price $25,000. $5000 cash. Total balance on mortgage. Income $3000 per year. Your total outlay cash for installing everything $10000. Phone 865559.

WEST HOLLYWOOD
WHITE CEMENT RESIDENCE

Very valuable corner 100x132. Forty fruit trees, fifteen varieties and ten avocado trees. Large lily and lotus pond with Italian terra cotta fountain. Over 100 gold fish. Easy terms offered and a real sacrifice is being made by owner in order to leave city. Investigate this offering at once. Call OWNER, phone 422200.

HOLLYWOOD BARGAINS.
APARTMENT HOUSE.
Normandie near Sunset Boulevard.
32 rooms, 16 apartments, lease 10 years. Income $6600 year. Price $47,000, terms.

Fountain Ave., close to Vermont Ave. 20 rooms, 8 apartments, lease 10 years. Income $1200 year. Price $12,000, terms.

BUNGALOW COURT. A REAL BUY.
6 units, 6 garages, 2 units 4 rooms each 4 units 5 rooms each. Income $4350 year Price $29,000.
SEEING IS BELIEVING.
HARRY G. GILBERT.
Phone 5924547. 1215½ N. VERMONT AVE.

REAL BARGAINS.
$15,500—On Fairfax, 7 rooms with basement, hardwood floors, two-car garage, stucco and fruit trees, close to Sunset, a dandy little cash. Lot worth $5000.
$14,250—Los Feliz Terrace. Modern 6-room Spanish stucco with tile bath and sleeping porch, garage, fruit trees. Built for a family. A real buy.
$10,500—On Sycamore, 6 rooms, 2 bedrooms, hardwood floors, tile bath and sink, furnace. A good buy.
JOHN HANCOCK REALTY CO.
6660 Hollywood Blvd. 472-602.

WHITLEY HEIGHTS
I must have city at once and offer for sale my beautiful Spanish type home, or will consider renting furnished or unfurnished.
DESCRIPTION
7 rooms, including big billiard room and extra large tile bath with needle shower and detached maid's quarters. Double garage. Landscaping done by a professional.
2621 WHITLEY TERRACE. House 435-268 or 475-701.

DOUBLE BUNGALOW SACRIFICE
$3000 CASH. PRICE $11,500.
Exclusive district, stucco, four rooms and two bath to side, double garage, a real home and a real factory. Lawn and shrubbery in, near car and schools. Call early prepared to buy. Owner wants action. 7045 HOLLYWOOD BLVD. Phone 475-201.

I WANT THE BEST BUNGALOW THAT $12,000 WILL BUY. MUST HAVE 3 BEDROOMS; BE IN A GOOD SECTION, IN HOLLYWOOD AND HAVE $3000 CASH WAITING TO PAY DOWN. IF IT DON'T SUIT, DON'T CALL. 6276 PLANCK, WITH
E. CLARKE COMER.
7064 HOLLYWOOD BLVD.
PHONE 475-703, 473-906.

$7500 TERMS
5740 EL TOVAR
WEST HOLLYWOOD
7 ROOMS, 2 BATHS, AUTOMATIC WATER HEATER, REAL FIREPLACE, DUWOOD FLOORS, DOUBLE GARAGE, FINISHED IN IVORY, TILE SINK, KITCHEN BUILT-INS, FINE CONSTRUCTION, OCCUPANCY IN TWO WEEKS. OWNER OPEN FOR INSPECTION 1 TO 5.

$5000 WILL HANDLE.
Wonderful home and income. Double bungalow of 5 large rooms each side, which has all improvements. Large lot 50x150 ft. Large real fireplace, tile bath and sinks, high grade bath fixtures and showers, wrought-iron light fixtures, hardwood floors throughout, built-in features, plenty large closets and cupboards. See it at 928 CROFT AVE., in West Hollywood. Phone 636-138 or 636-5264.

BARGAIN OWNER A BUILDER
8 NEW UNUSUAL STRICTLY MODERN DUPLEXES, AND 6 VERY LARGE ROOMS, LIVING ROOM 20x27, DINING ROOM 14x14. FINISH REAL MAHOGANY. BEAUTIFULLY DECORATED. 3-CAR GARAGE. PRICED UNDERLAND HIGH GROUND. WONDERFUL VIEW. EASY TERMS. OPEN FOR INSPECTION. 1260 FLORES. PHONE 479045.

BEAUTIFUL 4-room stucco bungalow just completed in West Hollywood; hardwood floors, three-piece tile bath, shower and automatic water heater, lawn, shrubbery. Wonderful view of foothills. Real home at only $6750. Come on Sunset Blvd. to Dohney Dr., south 2 blocks. Phone OWNER, Holly 1802.

6 ROOMS
3 bedrooms, beautifully furnished, hardwood floors, tile bath and sink, fireplace. In Central Hollywood for $1500 down, $75 per mo.
See Planck with
E. CLARKE COMER.
7064 Hollywood Blvd. 473-906.

HOLLYWOOD INCOME
Between Sunset and Hollywood Blvds. near La Brea. Ten-room house and two-story triplex, both completely furnished, on 50x165 in 20-foot alley. Income $350 per month. The price is $22,500, $10,500 cash, balance terms to suit. Interest rate of 6% or 6½% for two years and a half, balance easy. The income shows 10% gross or $4200. It is the best. Call MR. CLAUSEN, owner, 475-151.

AN ACCESIBLE LOT IN THE FOOTHILLS.

Admist the most beautiful surroundings imaginable and a commanding view of Hollywood Blvd. and Cahuenga; easy approach, east to build on. Price only $5500, one-fourth cash.
REED & CO., 2254 Cahuenga ave.
456358.

1158 N. HELIOTROPE DR.
Owner leaving city, beautiful 6-rm. colonial home, priced at $11,000 for quick sale, on pretty street, nr. view, all large rooms, built-in features, pretty yard, flowers, shrubs. Open for inspection, 10 to 4. PH. 433708.

MUST SELL
5-room double bungalow, 2 years old. Good condition. Excellent view of Hollywood hills. 6c car fare. Lot 60x125. Price $3,500; easy terms. Apply owner, 1045 SANBORN AVE. 504821.

FOR SALE—Most beautiful home in West Hollywood. Never occupied, 5 large rooms, sleeper, every modern convenience. Built for owner's own home. $4500 handles. Inspection 10 to 4 Sunday. 842 NO. GARDNER ST. Phone 430479, evenings.

$15,000—STUCCO DUPLEX, WEST HOLLYwood, modern, income $1800; best finishing; super selects finish; 5 rooms each; 10% income; a bargain. A. J. PETERSON, INC., 1207 N. Western. 435128.

NORTH OF HOLLYWOOD BLVD.
Beautiful new 8-room, 2-story Spanish stucco, built to rent. Apartment, if close in. Double garage. $12,500.
2314½ BEECHWOOD DR.

YOU are cordially invited to visit and inspect my new real estate plant at 5807 MELROSE AVE. and bring your real estate and insurance troubles with you.
CHAS. D. NORTHROP, Ph. 479031.

$1500 UNDERPRICED, $7850. 5 rooms, mod. bung., hardwood floors throughout, front room Tiffany finish; 2 bedrooms, 638 Donald; a pretty Hollywood lot, 50x 131. 438078.

FOR SALE—At a sacrifice, 1207 ORANGE Drive, 2 blocks to Hollywood High School, 5 rooms, 6-car garage, lot 50x150; price $6500, $2800 cash, no agents. Owner.

BARGAIN—Close in $3000 corner lot. No. of Blvd. Central, $4500. HOLLY 4805.

HOLLYWOOD—
For Sale, Ex., Wanted, To Let

BEAUTIFUL WHITLEY HEIGHTS
No finer of more wonderfully located home in this superb section. Marvelous view and built on a gently sloping lot running from street to street. 2-story tan stucco of finest construction. Extra heavy timbers and best of hardwood flooring. A real roof garden and a patio, both with a view unexcelled.
ONLY $7500 CASH
5 very large rooms with 2 exceptionally large bedrooms. Full tiled bath with shower and extra toilet and lavatory down. Tiffany finish with oil throughout.
PRICED AT ONLY $20,500
Including $1000 worth of beautiful drapes. Can deliver furnished if desired. $3000 more would not duplicate.
WILBUR REALTY CO.
6723 Hollywood Blvd. 471311.

BEAUTIFUL, 5-RM. BOUNGE
New Spanish, Melrose, Normandie and Santa Monica. Real fireplace, 2 sunny bedrooms, tile bath, shower and sink, breakfast nook, lot 48x145, with space for duplex in rear, also south the price is this location. Only $8500, $2500 cash. Let us show this if you can. Open all day.
NORRIS REALTY CO.
5280 Hollywood Blvd. 439-980.

BUSINESS FRONTAGE ON
VINE AVENUE

$100 per ft. less than adjoining property, a good 6-rm. bungalow on the lot. North of Hawaiian Ave. A wonderful bargain at $17,000 on terms that are flexible, in value in a short time. We are about Highland ave. values. If you do or don't, see him at once.
W. H. HARDING REALTY CO.
1311 Highland Ave. Phone 470102.

WHERE CAN YOU
buy a lot 60 ft. wide, 150 to 250 absolutely unrestricted with good 5-room bungalow for $28,500? I have one and it's going fast. Only two more very cheap. This will not last long. Only $11,500 cash. Sold.
MRS. CARLL
TOM HUMES
7101 Sunset Blvd.
434749 475309.

FOR SALE
Beautiful seven-room Spanish bungalow West Hollywood. Has large living room, dining room, breakfast room and three bedrooms. $3500 will handle. Price $12,000. Inquire of Mrs. Davis.
F. A. HARTWELL CO.
6713 Hollywood Blvd. Phone 432-197.

FINE INCOME SNAP.
Price $20,000, income about $3600 per year, rents are advancing. Two-story bungalow in the rear; garage buildings recently completed, located in splendid district, between Sunset, Hollywood Blvd. and Melrose ave., where values are constantly increasing; $3000 cash will handle this fine property. See owner.
J. R. BLACK, REAL ESTATE.
6474 Santa Monica Blvd. Holly 6128.

COURT SITE
85x225, north of Fountain near Hobart. Think of the location and you will admit this a roaring bargain at only $19,500. You can make fast money on this, but it won't last.
NORRIS REALTY CO.
6280 Hollywood Blvd. 439-980.

$5000 WILL HANDLE.
Wonderful home and income. Double bungalow of 5 large rooms each side, which has all improvements. Large lot 50x150 ft. Large real fireplace, tile bath and sinks, high grade bath fixtures and showers, wrought-iron light fixtures, hardwood floors throughout, built-in features, plenty large closets and cupboards. See it at 928 CROFT AVE., in West Hollywood. Phone 636-138 or 636-5264.

BARGAIN OWNER A BUILDER
8 NEW UNUSUAL STRICTLY MODERN DUPLEXES, AND 6 VERY LARGE ROOMS, LIVING ROOM 20x27, DINING ROOM 14x14. FINISH REAL MAHOGANY. BEAUTIFULLY DECORATED. 3-CAR GARAGE. PRICED UNDERLAND HIGH GROUND. WONDERFUL VIEW. EASY TERMS. OPEN FOR INSPECTION. 1260 FLORES. PHONE 479045.

BEAUTIFUL 4-room stucco bungalow just completed in West Hollywood; hardwood floors, three-piece tile bath, shower and automatic water heater, lawn, shrubbery. Wonderful view of foothills. Real home at only $6750. Come on Sunset Blvd. to Dohney Dr., south 2 blocks. Phone OWNER, Holly 1802.

6 ROOMS
3 bedrooms, beautifully furnished, hardwood floors, tile bath and sink, fireplace. In Central Hollywood for $1500 down, $75 per mo.
See Planck with
E. CLARKE COMER.
7064 Hollywood Blvd. 473-906.

HOLLYWOOD INCOME
Between Sunset and Hollywood Blvds. near La Brea. Ten-room house and two-story triplex, both completely furnished, on 50x165 in 20-foot alley. Income $350 per month. The price is $22,500, $10,500 cash, balance terms to suit. Interest rate of 6% or 6½% for two years and a half, balance easy. The income shows 10% gross or $4200. It is the best. Call MR. CLAUSEN, owner, 475-151.

AN ACCESIBLE LOT IN THE FOOTHILLS.

Admist the most beautiful surroundings imaginable and a commanding view of Hollywood Blvd. and Cahuenga; easy approach, east to build on. Price only $5500, one-fourth cash.
REED & CO., 2254 Cahuenga ave.
456358.

1158 N. HELIOTROPE DR.
Owner leaving city, beautiful 6-rm. colonial home, priced at $11,000 for quick sale, on pretty street, nr. view, all large rooms, built-in features, pretty yard, flowers, shrubs. Open for inspection, 10 to 4. PH. 433708.

MUST SELL
5-room double bungalow, 2 years old. Good condition. Excellent view of Hollywood hills. 6c car fare. Lot 60x125. Price $3,500; easy terms. Apply owner, 1045 SANBORN AVE. 504821.

FOR SALE—Most beautiful home in West Hollywood. Never occupied, 5 large rooms, sleeper, every modern convenience. Built for owner's own home. $4500 handles. Inspection 10 to 4 Sunday. 842 NO. GARDNER ST. Phone 430479, evenings.

$15,000—STUCCO DUPLEX, WEST HOLLYwood, modern, income $1800; best finishing; super selects finish; 5 rooms each; 10% income; a bargain. A. J. PETERSON, INC., 1207 N. Western. 435128.

NORTH OF HOLLYWOOD BLVD.
Beautiful new 8-room, 2-story Spanish stucco, built to rent. Apartment, if close in. Double garage. $12,500.
2314½ BEECHWOOD DR.

YOU are cordially invited to visit and inspect my new real estate plant at 5807 MELROSE AVE. and bring your real estate and insurance troubles with you.
CHAS. D. NORTHROP, Ph. 479031.

$1500 UNDERPRICED, $7850. 5 rooms, mod. bung., hardwood floors throughout, front room Tiffany finish; 2 bedrooms, 638 Donald; a pretty Hollywood lot, 50x 131. 438078.

FOR SALE—At a sacrifice, 1207 ORANGE Drive, 2 blocks to Hollywood High School, 5 rooms, 6-car garage, lot 50x150; price $6500, $2800 cash, no agents. Owner.

BARGAIN—Close in $3000 corner lot. No. of Blvd. Central, $4500. HOLLY 4805.

HOLLYWOOD—
For Sale, Ex., Wanted, To Let

HERE'S MY MAGNIFICENT VIEW HOME
$70,000 ESTATE FOR $55,000.
FAST, SHREWD ACTION GETS IT.

Nearly 2 acres in Griffith Park, on a knoll high landscape, peacock, squab, rabbitry, squab, pheasants and poultry pens, near golf links and riding school, fruit & beautiful trees, shrubs and flowers, galore, a green place with beauty and charm that cannot be described. Across a $300,000 estate. Drive north on Glendale Blvd. to Bowena, west on Bowena to Waverly Ave. 1st house on Waverly, north of Bowena. (3445 WAVERLY AVE.) or north on Vermont to Los Feliz, east on Los Feliz, on Bowena to Waverly. Owner on premises. PH. 465186

$12,500 CASH $3000 $12,500
BEST BUY IN HOLLYWOOD
BANK MORTGAGE $5000.

Owner leaving for New York Feb. 10, must sacrifice beautiful Belgian stucco, living 15x22½, open fireplace, dining ceiling, beautiful dining room, two large bedrooms, separate dressing room with built-in vanity, glass doors, tiled sunroom and bath with built-in shower, hardwood floors throughout, 2 porch. Beautiful corner lot 50x135 in best of Hollywood. Possession Feb. 10. This is a real bargain, priced $2,500 under the market. Bring your check book and get this easy before someone else does. Don't wait, but look, buy, close. Only $3000 cash needed.
MRS. CARLL
TOM HUMES
7101 Sunset Blvd.
434749 475309.

FOR SALE
Beautiful seven-room Spanish bungalow West Hollywood. Has large living room, dining room, breakfast room and three bedrooms. $3500 will handle. Price $12,000. Inquire of Mrs. Davis.
F. A. HARTWELL CO.
6713 Hollywood Blvd. Phone 432-197.

FINE INCOME SNAP.
Price $20,000, income about $3600 per year, rents are advancing. Two-story bungalow in the rear; garage buildings recently completed, located in splendid district, between Sunset, Hollywood Blvd. and Melrose ave., where values are constantly increasing; $3000 cash will handle this fine property. See owner.
J. R. BLACK, REAL ESTATE.
6474 Santa Monica Blvd. Holly 6128.

COURT SITE
85x225, north of Fountain near Hobart. Think of the location and you will admit this a roaring bargain at only $19,500. You can make fast money on this, but it won't last.
NORRIS REALTY CO.
6280 Hollywood Blvd. 439-980.

$500 DOWN
$50 MO., INCLUDING INTEREST.
Buys new 5-room stucco bungalow, every modern convenience. Price $2650. Call MR. LEE, Holly 2944 or 2112

For quick action owner will sell 2 5-rm. stucco flats, nearly new, large lot, close to Santa Monica Blvd. Inquire 6224 SUNSET BLVD.

FOR SALE—One of the finest residence lots in West Hollywood. Near Hollywood Blvd. on Fairfax. HOLLY 8042 or 1147 VINE ST.

SPECULATORS, NOTICE.
Four-room flats, finished home, only $3000; $2650, terms. Call Monday, 5923½ SUNSET BLVD. 504733.

WONDERFUL view, 5-room bungalow, North of Holly. Garage. Large lot, 42x141. $7500 cash. Owner.

$3150, $1000 DOWN, BAL. BUNG. lot West Hollywood, 2 blks. school and 2 main Blvds. North $6500. 50x140. A. J. PETERSON, Inc., 1207 N. Western, 435-128.

5 NEW Hamshire, one blk. from Ivar, and Hollywood. Owner leaving city Sept. 1, offers 5-rm. home. Bargain, terms. Apply 6 p.m. DEANE. Drexel 7488, after 7 p.m.

HOLLYWOOD—
For Sale, Ex., Wanted, To Let

"MOST ARTISTIC HOME"
REAL OLD ENGLISH TYPE
$2000 UNDER VALUE
JUST OFF SUNSET BLVD. AT GARDNER
With wonderful brick fireplace in immense living room, 2 bedrooms and bath on first floor, bedroom and den, all windows. Lot 60x155. Many large ornamental shade trees, shrubs, lawns. Something very unusual. You'll want it, for $12,650. Only $3000 cash. Balance easy. You MUST HURRY.
THE ARTHUR M. KELLEY CO., EXCL. AGENTS.
OPEN SUNDAY
Holly. 2282. 7931 Sunset Blvd.

NO. 2300 HIGHLAND AVE.
Just opposite HOLLY BOWL. Must be sold before Feb. 1st at $12,500. $5500 down, 5-rm. bungalow, liv.-rm. 14x27 ft. with big fireplace, beautiful dining-rm., 2 big bedrooms, with extra large closets, big bathroom, kitchen with every convenience, screen porch, 12x12 ft., back porch with double laundry trays, new $100 automatic water heater, big furnace piped to each room. This property is sure to come into business soon. OWNER on property. PH. 479-0946.

FOR SALE HOLLYWOOD—Wonderful Spanish house, Whitley Heights, 6 rooms, 2 tile baths, 2 bedrooms, garage, thoroughly modern in every detail. Must be sold at once. Marvelous view city and mountains. Must sell this week. Price now $15,500. Worth $18,000 to-day. $5000 cash. Owner, 6276 Sunset Blvd. Ph. 473-906.

ONLY $800 DOWN
4-room bungalow, north of Hollywood Blvd. Furnished, only $2,500 for low cash. Only $30 per mo.
MR. TURNER, Rep 4
6280 Holly Blvd.
Holly 2112 or 2944.

NEW 41ROOM stucco, $675; $2500 cash, built by day labor, all built-ins, fine floors, tile bath, shower, sunroom, modern bath fixtures, inlaid linoleum, light fixtures and paper. Lease 2 years. Owner, 1358 Vermont. P. W. LAMBERT, 1368 Lucille Ave

ALHAMBRA—
For Sale, Ex., Wanted, To Let

READ THIS SPECIAL—
For sale or exchange, bungalow, 8 large rooms, hardwood floors and built-ins, $6,000. 15 fine orange trees. Good location. Walking distance of everything. Sale price, $7500. Your own terms. Reasons for selling.
HIPSLEY, 129 N. GARFIELD AVE.
Open Daily. Ph. 49 or 317-J.

BARGAIN—Splendid apartment site. One block from Fremont center. Two large lots. Two-room stucco cottage on corner. Terms from first-class party now under construction. Owner, at 1,727 10th. Sunset. DO NOT FAIL TO INVESTIGATE THIS SPLENDID OPPORTUNITY. Call or write 226 South Fair Oaks Ave., Alhambra, Cal. PHONE No. 6.

$6250.
The best 7-room 2-story home in Alhambra for the price; 4 bedrooms, 2 complete baths; living-room with good fireplace; dining-room with buffet; kitchen, screen porch; double garage. For appointment to see, apply to L. L. BEST BUT ON EAST MAIN STREET. $7250. WITH 50-FOOT OUTLEY ON SIDE STREET. THIS IS IT! IS CLAIM BY TESELE H. W. JOHNSTON, EXCLUSIVE AGT. 16 E. MAIN ST. PH. ALHAMBRA 1624.

IDEAL income property on East Main st. Frontage 80 ft. corner lot. Must sell this immediately. Get in touch with owner at 1272 EAST MAIN or 313 West Main st. Phone 1754-J.

99 YEARS LEASE—
Main st. business lot 50x150 to alley. Flat, rent, $100 per month. Here is your chance.
C. A. BOSELL.
Main & Marguerita. Ph. 824.

FOR SALE—1-4 acre, new 5-room bungalow, lawn, flowers, equipment for 300 hens. Close to paved blvd. and 5c car line. $750 cash, balance easy terms. Owner, 528 LINDEN ST. Mail Route 4, box 215, Inglewood.

4-M. home and garage in Alhambra, ½ block of car line. $4250. $500 down, $30 a month. A snap. Call DREX. 2417.

60-FT. VALLEY BLVD. CORNER.
$100 per ft., pick-up. SMITH & STEELE, Valley Blvd. at Rod.

$500 DOWN. New modern 5-room bungalow, 28 SO. PRIMROSE. Owner, 1121 E. Commonwealth, Alhambra.

50-FT. MAIN ST. FRONTAGE.
$100 per ft., under adjoining property. See W. Jones & Co., Raymond at Main.

BRAND new 5-room house, hardwood floors, fireplace, garage; $4,750; $1,000 cash. Owner, 1121 Commonwealth, Alhambra.

EAGLE ROCK—
For Sale, Ex., Wanted, To Let

4-ROOM house, beautiful lot, 2 blocks from car and stores. $3500. Terms.

3 rooms, $2250. $1000 cash.

6 rooms, $4200. $750 cash.

7 rooms, near Hill Drive, $6000. Terms. Fleet location in city and must be sold quick. CHARLES D. FRAME, 1127 Colorado Blvd.

BEAUTIFUL 7-rm. house, basement, large level lot, fruit trees, grape arbor, flowers, beautiful view of valley. 2 blks. from car and school. Only $4250. $1000 cash, balance

9 rms., 2 flrs., 1 blk. from car, fully modern, fine view, $5,000; $1,000 cash. Must see it if you make offer. It must be sold.
DUNCAN AND ROTH, 1073 Colorado Blvd.

FINE, high, east front lot, 50x187. All level, ready to build on. Close to car. $2250. This week only. $450 under value.
Main st. bungalette, Spanish, a little dream, $5500. 1-4 cash. Bal. easy. Come and get it.
Two fine big 10-rm. house, nice grounds, ideal for sanitarium, Loma Linda. $15,000. Colorado Blvd.

"MUST SELL BEAUTIFUL HOME."
Nearly new 6 rooms, hardwood floors, all the latest built-ins, floor furnace, real estate, front and side cement porches, garage. Must be sold, so make this your home. $2900 cash, bal. easy.
H. I. DE VOE, Garfield 1871.

$750 CASH. NEW 5-ROOM—
Modern in every way. Room for another house in this lot. Close to school. Price $3,750. Terms. A snap at $3,750; $40 per mo.
H. BROWN & CO.
5051 Eagle Rock Blvd. Garfield 2020.

BEAUTIFUL new English stucco of 5 big rooms, tile bath with shower, etc. Double garage. Lot 50x150. Daily location, close to car. $8500.
J. WARREN DAY
119 E. Broadway. Glendale 3414.

DON'T fail to see the bargains we have in 4 and 5-room up to date bungalows; prices 10 to 20% lower than other parts of the city; easy terms. Come out Eagle Rock boulevard cars, 4195 EAGLE ROCK BLVD.

5-ROOM house just quite finished, on beautiful LEVEL lot right at Occidental College; only $4,750. Terms of $750 cash, balance $35 per month. Owner, 5258 ELDEN AVE., Eagle Rock. Phone 1754-J.

OWNER moving to San Francisco. New stucco bungalow ready to move into. 1832 Roanoke Dr. Open all day Sunday.
R. A. HALL, 7216 N. Northwood Blvd. Tel. 433-47.

TWO lots, garage, $2200.
One acre, clear, improved, income. Investment, $5,000. Will exchange to exchange by owner. Garfield 1946. Also Five-room house, north slope, bargain.

PEERLESS STUCCO DUPLEX, $2000 DN.
Wonderful cross-lots view. Hdwd. floors and car line. $11,000. 2124 COLORADO BLVD. Garfield 2807.

BUY FROM OWNER.
New 5-room bungalow and garage, hardwood floors, floor furnace, fine for home. 4079 MAYWOOD.

FOR RENT—Well furnished duplex, 3 rooms and bath each side, garage, 1 car lines and business; accommodate 4 men. $65. 2408 W. MERTON. Garf-id 1343.

COZY log 4-rm. house, 2 sunny B. R., fine view, large lawn, part of Glo. Blvd. $3250. OWNER, 2020 Alverno ave.

MUST sell at once my beautiful 4-rm. bungalow. Best fireplace. Latest built-ins. Floors, large garage. $5700. OWNER, 1121 Monrovia.

OWNER must sacrifice choice level residence lot, 80x150, on Fenton ave., north of Colorado Blvd. Will take car as part. See owner at 501 SECURITY BLDG.

LOT 100x150, beautiful location, $2500. $900 down. Will sell as two separate lots. Inquire 1722 Colorado Blvd. Eagle Rock. DANIEL.

5-ROOM modern bungalow, Garage. (One minute from car line; near school. Price $3,250. Cash to handle. Phone GAR. 1-J. 1893.

BEAUTIFUL hillside lot, 40x212 commanding wonderful view. Location only 2 blks. from car. Cash price $1,250. Phone owner, GARFIELD 0277.

FOOTHILL bung., 6 rms., hdw. firs., tile sink, bath, built-ins, lot 50x185. High, quiet, real fireplace, bang. OWNER, 5428 N. Delaware ave.

$300 DOWN gets this 4-rm., bath and roof bungalow, hardwood floors, $400 less. Ph. evenings, GAR. 1319

NIFTY new 6-rm. stucco. No. of Colorado. Price $7,000. $2000 cash. Owner, 1816 LOLETA AVE. Garfield 0406.

$600 dn. Nice home, 4 rms., close to 5c car. $3400. $25 mo. 2306 COLORADO BLVD. Gar. 0472.

BEAUTIFUL Colorado Blvd. home, 5 rms. FIRST FLOOR. $500 dn. HOWARD L. ROGERS, 2633 Cole, Blvd. Garf. 1319.

4 RMS. and garage, above blvd.; kitchen cabinet, lot 50x150; price $3,000. Phone GARFIELD 0277. $214 E. Elm.

DANDY 4-rm. home, near car. North slope. Price $4,000. $1,200 cash. $40 mo. 2500 COLORADO BLVD. Gar. 4799.

BEAUTIFUL view lot 50x96. $1650. $350 dn. $25 mo. OWNER, Garfield 0705.

HIGHLAND PARK—
For Sale, Ex., Wanted, To Let

DISTINCTLY DIFFERENT
6-rm., Spanish, hdwd. floors throughout. Interior hand-decorated in oils. French windows curtained with imported silk ponges. 2 large lots beautifully landscaped.
A REAL SACRIFICE AT $7500 $2000 DOWN.

$200 DOWN PRICE $7000
New, 6 rms., bath, floor furn. and all modern built-ins. 2 bedrooms.
OWNER, 117 N.
MAY & CAROLINES
5801 Pasadena Ave. Garfield 0472.

GOOD INVESTMENT
5-room modern home, large corner lot 60x168. Fine location. Room for 3 more houses. Fine stone fence. Price only $7500. Cheap at $9000.
D. E. McCLURE REALTY CO.
York Theater Bldg. 4940 York Blvd.

ATTENTION
If you are in the market for home, investment, business, frontage in any section of Highland Park, this is the place to see.
PERCY REALTY CO.
Member Northeast Realty Board.
6315 Pasadena Ave. Garv. 1041.

DOUBLE BUNGALOW.
Three rooms each side.
Up in the raisins, $40 down.
Price $3250. Lot 40x125.
$1000 Pasadena Ave. Gart. 3707.

$1000 UNDERPRICED, for quick buyer, completely furnished 6-room house, 2c car, trees and shrubs, a bargain at $7500. Requires $2500 cash, balance $45 per month, including interest. See W.M. BLACK, 2340 Thomas ave., Glendale.

SPECIAL low price for 3 flats, $500 down, $3500. Easy terms. Attractive bungalow, 3 rooms, sun porch, screened, fine lawn, part of Glo. Blvd. $5250. OWNER, 2020 Alverno ave.

MUST sell at once my beautiful 4-rm. bungalow. Best fireplace. Latest built-ins. Floors, large garage. $5700. OWNER, 1121 Monrovia.

OWNER must sacrifice choice level residence lot, 80x150, on Fenton ave., north of Colorado Blvd. Will take car as part. See owner at 501 SECURITY BLDG.

LOT 100x150, beautiful location, $2500. $900 down. Will sell as two separate lots. Inquire 1722 Colorado Blvd. Eagle Rock. DANIEL.

6-ROOM modern bungalow, Garage. (One minute from car line; near school. Price $3,250. Cash to handle. Phone GAR. 1-J. 1893.

BEAUTIFUL hillside lot, 40x212 commanding wonderful view. Location only 2 blks. from car. Cash price $1,250. Phone owner, GARFIELD 0277.

FOOTHILL bung., 6 rms., hdw. firs., tile sink, bath, built-ins, lot 50x185. High, quiet, real fireplace, bang. OWNER, 5428 N. Delaware ave.

$300 DOWN gets this 4-rm., bath and roof bungalow, hardwood floors, $400 less. Ph. evenings, GAR. 1319

NIFTY new 6-rm. stucco. No. of Colorado. Price $7,000. $2000 cash. Owner, 1816 LOLETA AVE. Garfield 0406.

$600 dn. Nice home, 4 rms., close to 5c car. $3400. $25 mo. 2306 COLORADO BLVD. Gar. 0472.

BEAUTIFUL Colorado Blvd. home, 5 rms. FIRST FLOOR. $500 dn. HOWARD L. ROGERS, 2633 Cole, Blvd. Garv. 1319.

4 RMS. and garage, above blvd.; kitchen cabinet, lot 50x185; price $3,000. Phone GARFIELD 0277. $214 E. Elm.

DANDY 4-rm. home, near car. North slope. Price $4,000. $1,200 cash. $40 mo. 2500 COLORADO BLVD. Gar. 4799.

BEAUTIFUL view lot 50x96. $1650. $350 dn. $25 mo. OWNER, Garfield 0705.

HIGHLAND PARK—
For Sale, Ex., Wanted, To Let

$1500 CASH.
New 7-room home, level lot. All imp., $6,500, or car & lot. Owner, 5408 York Blvd. Gar. 4723.

THREE-room stucco, $750 down. Rest $30 month. 5208 York Blvd.
REINER, 4508 York Blvd.

GOOD LOCATION.
Lot 50x150, near York Blvd. Terms—$750 cash, balance $25 month.
DOUGLAS CO., 5210 York Blvd.

CORNER 112x140, has 4-rm. mod. bung. apart.; sits well off corner of part. Owner after 6 p.m. GARY. 0851; home Sundays all day.

$3500—EASY terms, 6-room bung., 3 bedrooms, hdwd. floors, basement, 50-foot lot; fine neighborhood, Ph. Gar 5636. 5566 PASADENA AVE.

JUST completed, new 5-room bungalow, all hardwood floors, tile bath, in fine location, close to car. $5500. $51 mo.
OWNER, Garfield 0754.

INGLEWOOD—
For Sale, Ex., Wanted, To Let

ONE acre 126x300, two blocks to school and shopping center, 3 blocks to car. $4500. $900 cash, bal. $45 per month.
One-half acre, 63x319, $2250. $350 cash.
Restricted lots, one-half block from boulevard, car and stores. Two blocks from school. $1650. $350 cash, balance easy.
Lot 67x160, one-half block from boulevard, $1450. $300 cash. Unless you want a bargain, don't ask to see this.
Lots 80x160, on foot the plant to start your home. While they last we will give them away at $675 each. $175 cash, balance $15 per month.
Looking for a real good home? Here it is. Five rooms, modern. Lot 60x150. Wonderful chicken equipment. Brooder house, incubator room and laundry. Garage, all cement floors and electricity. Lawn, fruits and shrubbery. Special price, $4500. $1500 cash and $40 monthly, including interest.
Another specially priced. Two rooms and garage. Lot 40x150. Only $1000. $350 cash, balance $10 easy.
We have many other wonderful opportunities and invite you to see us. We will extend every possible courtesy in showing properties and REMEMBER, no obligation to you.
HOW TO SEE US
By auto. Drive straight through Inglewood on Market st. and follow boulevard to number 10503.
By street car: Yellow car marked R. Ride direct to Center st. Walk ¼ block back on boulevard to number 10503.
PAUL FLEURY CO.

NOTICE TO INVESTORS—
Now strictly modern triplex, 4 rooms and bath each side. This is a beautiful stucco of latest design, close to car line and business section and schools. Must be sold Monday. If you are lucky enough to get here you can have it for $6000. $1800 cash, balance easy monthly payments, or will rent for $90 per month. Don't delay.
Strictly modern new 5-room bungalow, plastered and papered. This is right up to the minute. Close to car line, stores, school and church. Price $4,750. $1,000 cash, balance easy monthly payments. Now rented for $50 per month. Don't delay if you want this.
We have some nice new 4 and 5-room bungalows for sale on easy terms. Prices $4500 down at right prices, but like real estate, they are moving fast.
FIVE MARKET STREET REALTY CO.
Phone 611. 201 S. Market st.

READ THIS ONE—
Nice 5-room home in front, small home in rear, 1½ lots, 2 blks. from car, school and store. Price $4,250. Terms—$500 cash, balance $35 per month.
SPECULATORS ATTENTION
3 acre tract for subdivision, near Santa Fe, 1 block from car line. Ideal for chicken field. Ripe for subdividing. $2000. Terms easy.
READ THIS ONE TOO!
Garage home on 55-ft. lot, gas, light, water, and sewer connections. Yellow cat 4 blocks. $1750 cash.
McDONALD.
116 N. Market st. Phone 299.
Corner Hawthorne Blvd. & Belleview ave. Owner Hawthorne Blvd. and Pine st.

"OPEN SUNDAYS."

FOR SALE—$2500, small new unfurnished home partly furnished; gas stove, bed, table, toilet, sink; lot, 50x100; 2 blocks to car. $250 cash, $25 per month. Price $2,500; $25 per month. Fine location. Move in at once.
$2500 cash, 6-room California bungalow, big lot 50x184; close in. Wonderful bargain. Cash talks loud in this case.
$2,750, 5-room bungalow, large living-room, toilet, bath, modern, on the corner lot 50x200. Block up to date. Cash to handle. $450 cash, $40 per month, 7 per cent int.
$2700 Modern 5-room stucco, big attic, fireplace, garage. $1000 cash, bal. $25 per month. CARL P. SHEDDAN, Realtor, 240 N. Commercial St., Inglewood. Phone 258. Eve. Closed Sunday.

OWNER WILL ACCEPT
$2000 CASH.
Then $900 monthly. Come down to date Spanish stucco bungalow. Large living-room with fireplace, 2 bedrooms, dining-room, tile bath with shower, built-in conveniences. White enameled kitchen, complete built-in cabinets. Garage, vines, flowers, shrubbery. Price $5,000. Lot 50x150. Located on Inglewood Park. Make application for quick sale at $7000. Situated among lovely homes. Direct from owner. See Mr. GRAY, 202 South Market st. Phone Inglewood 565. Will be here Sunday also.

CLOSE IN AND A REAL BARGAIN.
5-room modern, one block to car, two blocks to business center of Inglewood. Owner moving to Montana, must be sold. $4,250. $1,000 cash, balance $40 month. Drive out and see it.
INGLEWOOD REALTY COMPANY.
Frank D. Parent. H. D. Moseley, Jr.
Realtors.
Established 1905.
Main Office—130 N. Market st.
Branch Office—900 S. Market st.

A REAL HOME—ONE ACRE.

Modern seven-room bungalow, basement, garden, garage, 50 fruit trees, 40 chicken runs for 500; 6 geese, 12 Belgian Hares, two car garage, shop & storeroom, near schools & 2c car line. Fruit trees in full bearing, all fruit. Price $12,000 (or $12,550 complete with furniture.) ½ cash, rest $1500. Phone 885-3770 or HOLLY 1082 evenings.

FOR SALE—It's to your advantage to investigate 5 choice residence lots, including corner in fast-growing section near Inglewood, on much-traveled street. Corner now for sale at $1,000. Others $900. Price $4000, $1000 cash, $75 per month, including interest. Lot adjoins realtor for $1800. BRADLEY PLACE.

HOTEL or court site where name is quoted. Corner 120x175 ft. to alley, with 3-room house and garage. Center of Inglewood. Only $6,000. Terms. Owner, 428 W. REGENT ST., Inglewood.

SPECIAL.
$300 down, balance $4000 at $45 per month. Beautiful new 4-room modern bungalow on good lot, well located. You will have to hurry to get this one.
EMERY & COMPANY,
114 S. Market st.

APT. site 60x260, choice residential section, 5-room bungalow, hardwood floors, garage, fruit, etc. Inquire 124 N. HILLCREST.

INGLEWOOD bargain, real estate office and business on main blvd., $350. 349 E. REDONDO BLVD.

HUNTINGTON PARK—
For Sale, Ex., Wanted, To Let

HUNTINGTON PARK BUSINESS CORNER.
100x140, on Slauson & Pacific. Gateway to Bridgeport. Center 4 lines. Nearly all traffic from south and east passes this corner. Big future. Only $15,000 required, balance 5 years at 7%. Big future.
50-FT. BRICK BLOCK.
On North Pacific. 2 stores.
Only $50,000.
BEAUTIFUL WALNUT PARK.
Double corner on Flower and Seville. 111x150, for large apartment or bungalow.
Ed. 1911—E. E. LOWE—291-505. REALTOR.

OWNER GOING EAST.
IN BEAUTIFUL WALNUT PARK.
COMPLETELY FURNISHED.
Just completed 5-room home, breakfast nook, cove ceiling, mirror doors, all quarter-sawed hardwood floors, all built-ins, Tiffany finish. Lot 50x150, walnut trees. This is choice home for car line buyer. Furniture brand new, including Victrola. Price $8500, $2500 cash, balance to suit. OWNER, 124 N. Pacific Blvd. Phone 256329.

$7300.
HUNTINGTON PARK
BARGAIN.
6-room stucco, located on east-front lot, highly improved house, new and extremely modern, double garage. Priced to sell quick, as owner must leave. If this does not sell at once, Price $7500, with $1500 cash to responsible party. This is an unusual opportunity. SEE US QUICK ABOUT THIS ONE.
HINTON REALTY CO., REALTORS.
6000 PACIFIC BLVD.
HUNTINGTON PARK, HUMB. 2972.

STOP! THINK!
Here is a fine business location on this 100-ft. Pacific Boulevard. The lot is 50x140 to alley, has a good modern 5-room bungalow, and garage. Owner says it pays more at this price, $9500." Half cash.
E. JOHNSTON, Realtor,
106 E. Pacific Blvd.
Phone 269001. Ask for Murphy.

FOR SALE—New 6-room stucco, finest hardwood floors, tile bath, all built-ins, Huntington Park, near Seville. Fine location. 3 walnut trees. Price and terms right. Open afternoons. W. C. McDONALD, 146 California st., Huntington Park.

MODERN HOME.
8 rooms, all built-in features, hardwood floors, fireplace and shades, garage and shrubbery, ½ blk. from J car. 216 GRAND ST., Walnut Park. Price $6000. $2000 cash.
BUNGALOW COURT SITE.
100x132, on improved street. Just off busy boulevard. Dandy location. Price $4,000. This is $1000 undervalued.
4067 WORK BLVD.
Garfield 6479. Evenings Garfield 0269.

2 ACRES, between Western and Vermont, on high ground, this property $1000 per acre undeveloped; non-resident owner wires needs money next week. MRS. E. S. BOOS, 11967 S. Vermont ave. Ph. Vernon 6076. Call MYRTLE 1440.

APARTMENT OR COURT SITE.
75x200. Unrestricted lot in one of the fastest growing parts of Hollywood. This pet-e below the value and the terms are most reasonable. Call PATTERSON or RIDDLE, Dunkirk 1821.

$400—LAUREL Canyon lot, close to Holly-wood, water, gas, sewer, choice. Wonderful view. Many nearby homes. Offer up 5 mi. farther out and may $2500 or more. Owner quick sale will sacrifice. PETERSON, owner, 435128.

CORNER LOT.
Beautiful apartment or court site, one block east of Vermont, one block north of Santa Monica Blvd. For price, time and terms see owner.
1100½ Central ave.

HUNTINGTON PARK—
For Sale, Ex., Wanted, Etc.

BEAUTIFUL 5-room stucco home in Walnut Park, $2900 cash will handle. Call at 925 GRAND AVE.

FOR SALE—5-room modern; terms. Owner, 337 BENSON, Huntington Park.

GOODYEAR PARK—
For Sale, Ex., Wanted, To Let

BRAND new, never been occupied, 5 rooms, handy to Goodyear plant, 5 blocks to Se car line. Price $4500, $1000 down. Ask for MR. EVANS, Goodyear Dist. Realty Co., 7201 S. Park ave.

IF your Goodyear Fr. lot is priced right we can sell it. GOODYEAR HOMES CO., 7176 Central Ave. 290-505.

WANTED—Residential and business lot, Goodyear Pk. Give price, terms, location. Address C, box 34, TIMES OFFICE.

SANTA MONICA—
For Sale, Ex., Wanted, To Let

SANTA MONICA TOWNER TERRACE LOTS
100x150, 14th, near Michigan ave. Price $4000. Terms.
50x150, 9th, near Michigan ave. Price $2900.
100x150, 11th, near Pico Blvd. Price $3200.
110x150, S.E. cor. of 9th and Michigan ave. Price $5000.
OLIVE REALTY CO., 312 South Hill st. L. A. Phone 861948. Evening, Vermont 8685.

FOR SALE—HERE'S A REGULAR ONE. ON WILSHIRE.
We have been instructed to sell an income property on Wilshire Blvd., consisting of 2 stores, 2 flats, 2 cottages, 4 garages; income $195 per month, and always leased. Price $16,500, $6500 will handle.
STADELMAN & COMPANY.
1436 Fourth st., Santa Monica.
Members Multiple Listing Board.

BARGAIN, beautiful Santa Monica home on Georgia ave., near 4th st., in the Palisades. Modern and 5-r. construction throughout. Garage for 3 cars. Abundance of beautiful shrubbery and fruit trees. Lot 102x216 to a paved alley. Priced for quick sale $27,500. Cannot be duplicated for $35,000. L. M. FORD, 114 Santa Monica Blvd., or see MR. SHIVELY at Branch office, San Vicente Blvd., cor. 21st st., Santa Monica

THINK of buying a lot 60x150 in the restricted, high grade, famous Palisades district, overlooking ocean, for $2500; new payment only $833.33, nothing more for one year; all improvements in and paid for. We have only 4 lots at this price. STADELMAN & CO., 1436 Fourth st., Santa Monica. Members Multiple Listing Board.

BEAUTIFUL cor. in Brentwood Park; immediately adjacent to Country Club Opposite corners sold at $7500. If you want a lot in this high-class tract, buy this cor. today for $4500. Absolutely a bargain. Owner, ALBERT LEONARD, Wilshire at 4th, Santa Monica.

GET OUR FREE MAP AND LIVE LIST of best buys in Santa Monica.
ROCK REALTORS, 2nd floor Dale Bldg., 7th & Olive, Los Angeles. 2nd floor Bank of Santa Monica Office—1352 3rd st.

FOR SALE—Nice beach home, completely furnished, 6 large rooms, bath and washroom, lot 50x150, fine location for duplexes or court. $11000, $4000 cash: 50x135, double bungalow lot, near Western and Decker, N. of Manchester; $1600, $500 cash. 6915 S. WESTERN. Univ. 6018.

A CLOSE-IN CORNER ON WESTERN.
TOTAL PRICE, $18,000
One of the few good speculative buys left in the center of intense activity of Hollywood. Richards ave. Principals or agents. FANNELL & CALLAHAN, cor. Pico and Western ave. 74318.

BIG BEAUTIFUL LOT
Near Mulholland Drive.
Priced for quick sale.
$6,250 per month handles.
Should double in value.
S. ROTH. Metropolitan 4543.

LOT BARGAINS.
Florence ave., business corner. Best buy on this street at price we ask.
BEVERLY HILLS.
Two residential business lots and one residential, near Wilshire, all bargains. DREXEL 0120.

NEW 7-ROOM STUCCO BUNGALOW.
In Beverly Hills, 1½ blocks from Wilshire. A beautiful modern home in high-class district at a reasonable price. $8,500 will handle. Call MR. SALYER. 250606.

BUSINESS LOT ON W. WASHINGTON.
Close to junction West Adams and Washington Sts. Speculators, here is a bargain if
S. SCHULMAN.
75042—Cor. 10th & Norton—749-708.

BEAUTIFUL corner lot, near Pico on new 18-ft. paved st. Priced for quick sale, less than $50 per front foot. $3000 will handle, or will exchange for house up to $12,000. See WM. J. BLACK, 1246 Thompson ave., Glendale.

THE best business corner on Sunset Blvd., near stores and apartments. Income property with graduated lease, room for more improvements. This is a giveaway at $48,000. LUCAS REALTY COMPANY, 6253 E. Vernon. Dunkirk 3602 or Dunkirk 4872.

LOS FELIZ AND IVANHOE HILLS
One of the finest view lots in Los Angeles. Gentle slope. Nearly ½ acre. $6000, one-half cash. Phone 872977.

CORNER LOT.
Corner 71x152x116 across rear, 2 min. car service, close in. Owner needs money. Sacrifice. See MR. BROWN, 2630 Dayton ave. Cash, 4000.

LOT ON BOULEVARD,
all imp. in and pd. for. Will sell for small down payment, bal. to suit. Big profit can be made on this lot by the owner. Address X, box 10, TIMES OFFICE.

HOWDY Folks—Make $4000. UNIV. 6078. Must sell 9 lots, 1 blk. Wash. Blvd. & Loth sts., $1000 each, or quick. Greater L. A. Realty Co., 4607 Dalton ave.

CARTHAY CENTER CORNER LOT,
60x150, nicely located, 1 block from Wilshire Blvd. By owner, Holly 6396.

GRAND AVE. north of Adams, has a wonderful speculative future for this all corner, 75x150, including income, at price of $6000. Principals only. GEORGE COLE, 2057 W. 6th st. Dunkirk 0656.

DUPLEX LOT, must sacrifice, large corner, room for 2 duplexes, on Highland near Wilshire Blvd. Price $2500, cash. 72172.

QUICK sale by owner. Business lot on Washington Blvd., near Gladys ave. Price $3200, part cash. ANGELUS 5041.

CITY LOTS AND LANDS—
For Sale

WILSHIRE UNRESTRICTED LOTS—
$1400 nr. 2nd & Alexandria.....$6000
$2000 nr. 2nd & Alexandria.....$8000
$2750 nr. 2nd & Alexandria.....$11000
$2750 Normoyle nr. Beverly.....$10,000
$2500 Hauser nr. Beverly.....$10,000
$2500 Black from 3rd st.....$11,000
$2500 Black from 3rd st.....$11,000
$2500 nr. 3rd st. west of Vermont.....$12,000
$2500 Normandie nr. 8th st.....$12,000
$2500 cor. Lucas & Lotus.....$12,000
$2500 Johns Ambassador for Hotel.....$12,000
For further information phone EDWARDS & WILDEY CO., branch office, 3019 W. 3rd st. at Kenmore. Drexel 0065.

$9000
BUSINESS LOT
ON SANTA MONICA BLVD.
I own the two choicest business lots in the new movie center of Westwood. Both are 100x150, with alley in rear. Both level. The only ones of the kind and conservatively worth $16,000 in 90 days. Don't offer me either short half cash. bal. easy. Call 435574.

2 BLKS. FROM FIGUEROA & 6TH ST.
A beautiful level apt. lot, 58x150, with an old home on it with a rental value of $75 monthly. Price $10,000, terms.
Call MR. SIMMS, with
MAIN 1136. A. L. HAMELL CO.
917 W. 6TH ST.

WILSHIRE APARTMENT LOT.
$8000—REMARKABLE VALUE—$8000
55-foot east front, 100 ft. frontage. Price $12,000 (or $12,550 complete with furniture.) ½ cash, rate $1500. Phone 885-3770 or HOLLY 1082 evenings.

FOR SALE—It's to your advantage to investigate 5 choice residence lots, including corner in fast-growing section near Inglewood, on much-traveled street. Corner now for sale at $1,000. Others $900. Price $4000, $1000 cash, $75 per month, including interest. Lot adjoins realtor for $1800. BRADLEY PLACE.

HOTEL or court site where name is quoted. Corner 120x175 ft. to alley, with 3-room house and garage. Center of Inglewood. Only $6,000. Terms. Owner, 428 W. REGENT ST., Inglewood.

SPECIAL.
$300 down, balance $4000 at $45 per month. Beautiful new 4-room modern bungalow on good lot, well located. You will have to hurry to get this one.
EMERY & COMPANY,
114 S. Market st.

APT. site 60x260, choice residential section, 5-room bungalow, hardwood floors, garage, fruit, etc. Inquire 124 N. HILLCREST.

INGLEWOOD bargain, real estate office and business on main blvd., $350. 349 E. REDONDO BLVD.

HUNTINGTON PARK—
For Sale, Ex., Wanted, To Let

HUNTINGTON PARK BUSINESS CORNER.
100x140, on Slauson & Pacific. Gateway to Bridgeport. Center 4 lines. Nearly all traffic from south and east passes this corner. Big future. Only $15,000 required, balance 5 years at 7%. Big future.
50-FT. BRICK BLOCK.
On North Pacific. 2 stores.
Only $50,000.
BEAUTIFUL WALNUT PARK.
Double corner on Flower and Seville. 111x150, for large apartment or bungalow.
Ed. 1911—E. E. LOWE—291-505. REALTOR.

OWNER GOING EAST.
IN BEAUTIFUL WALNUT PARK.
COMPLETELY FURNISHED.
Just completed 5-room home, breakfast nook, cove ceiling, mirror doors, all quarter-sawed hardwood floors, all built-ins, Tiffany finish. Lot 50x150, walnut trees. This is choice home for car line buyer. Furniture brand new, including Victrola. Price $8500, $2500 cash, balance to suit. OWNER, 124 N. Pacific Blvd. Phone 256329.

$7300.
HUNTINGTON PARK
BARGAIN.
6-room stucco, located on east-front lot, highly improved house, new and extremely modern, double garage. Priced to sell quick, as owner must leave. If this does not sell at once, Price $7500, with $1500 cash to responsible party. This is an unusual opportunity. SEE US QUICK ABOUT THIS ONE.
HINTON REALTY CO., REALTORS.
6000 PACIFIC BLVD.
HUNTINGTON PARK, HUMB. 2972.

STOP! THINK!
Here is a fine business location on this 100-ft. Pacific Boulevard. The lot is 50x140 to alley, has a good modern 5-room bungalow, and garage. Owner says it pays more at this price, $9500." Half cash.
E. JOHNSTON, Realtor,
106 E. Pacific Blvd.
Phone 269001. Ask for Murphy.

FOR SALE—New 6-room stucco, finest hardwood floors, tile bath, all built-ins, Huntington Park, near Seville. Fine location. 3 walnut trees. Price and terms right. Open afternoons. W. C. McDONALD, 146 California st., Huntington Park.

MODERN HOME.
8 rooms, all built-in features, hardwood floors, fireplace and shades, garage and shrubbery, ½ blk. from J car. 216 GRAND ST., Walnut Park. Price $6000. $2000 cash.
BUNGALOW COURT SITE.
100x132, on improved street. Just off busy boulevard. Dandy location. Price $4,000. This is $1000 undervalued.
4067 WORK BLVD.
Garfield 6479. Evenings Garfield 0269.

2 ACRES, between Western and Vermont, on high ground, this property $1000 per acre undeveloped; non-resident owner wires needs money next week. MRS. E. S. BOOS, 11967 S. Vermont ave. Ph. Vernon 6076. Call MYRTLE 1440.

APARTMENT OR COURT SITE.
75x200. Unrestricted lot in one of the fastest growing parts of Hollywood. This pet-e below the value and the terms are most reasonable. Call PATTERSON or RIDDLE, Dunkirk 1821.

$400—LAUREL Canyon lot, close to Hollywood, water, gas, sewer, choice. Wonderful view. Many nearby homes. Offer up 5 mi. farther out and may $2500 or more. Owner quick sale will sacrifice. PETERSON, owner, 435128.

CORNER LOT.
Beautiful apartment or court site, one block east of Vermont, one block north of Santa Monica Blvd. For price, time and terms see owner.
1100½ Central ave.

$14,000—CORNER LOT CLOSE TO ...$14,000
AMBASSADOR HOTEL.
BARGAIN EXTRAORDINARY.
OWNER is FORCED to SACRIFICE this property, and 4th ONLY from 10 days to expiration of it. His LOSS is YOUR GAIN. See this STEAL, 50x132. Now carries $8000 mortgage, quoting the value.
VINCENT COX.
2040 WILSHIRE BLVD.
Opposite Ambassador.
Dunkirk 1438. Dunkirk 1439.

141x100
WILSHIRE BLVD. CORNER
NEAR WINDSOR SQUARE.
Wonderful view. Restrictions values are increasing rapidly. To predict this lot will double in value this year. See MR. LINT.
KELLS & GRANT
Wilshire at Western
Drexel 0165. 30-992.

WILMINGTON is at Los Angeles Harbor. You can buy lots and build and get 40% on your investment. Court sites, $1250, $1500, $2000 to $2500, and cash discount of 2 years, 2 years, 5 years. Terms, $75 per month. Office 521 W. Anaheim, Wilmington.

BONNIE BRAE, NEAR 9TH ST.
50x158 within one of 9th st. Improved with a good 7-room residence. A most desirable location for apartment house or hotel and the best in the close in Westlake section. $30,000.
DREXEL 2569.

BUNGALOW COURT SITE.
100x132, on improved street. Just off busy boulevard. Dandy location. Price $4,000. This is $1000 undervalued.
4067 WORK BLVD.
Garfield 6479. Evenings Garfield 0269.

2 ACRES, between Western and Vermont, on high ground, this property $1000 per acre undeveloped; non-resident owner wires needs money next week. MRS. E. S. BOOS, 11967 S. Vermont ave. Ph. Vernon 6076. Call MYRTLE 1440.

APARTMENT OR COURT SITE.
75x200. Unrestricted lot in one of the fastest growing parts of Hollywood. This pet-e below the value and the terms are most reasonable. Call PATTERSON or RIDDLE, Dunkirk 1821.

$400—LAUREL Canyon lot, close to Hollywood, water, gas, sewer, choice. Wonderful view. Many nearby homes. Offer up 5 mi. farther out and may $2500 or more. Owner quick sale will sacrifice. PETERSON, owner, 435128.

CORNER LOT.
Beautiful apartment or court site, one block east of Vermont, one block north of Santa Monica Blvd. For price, time and terms see owner.
1100½ Central ave.

CITY LOTS AND LANDS—
For Sale

APT. HOUSE SITE
$17,500
Located just north of 6th and east of Alvarado, 50x200, with no setback. THIS IS A REAL BARGAIN. See Mr. Davis.

APT. HOUSE CORNER
75x150.
WILSHIRE DISTRICT.
Located Commonwealth and 3rd st. N.W. corner in an exclusive district, that is opening up for income property. ¼ mile from car line and one blk. from Beverly Blvd. See MR. REA.

WINDSOR SQUARE CORNER
333x180.
We are fortunate in being able to offer this magnificent corner. Long time deed restrictions and zoning ordinance both operate to protect the one who wants to live in a highly restricted district. See MR. REA.

$1000 FT.
WILSHIRE BLVD. CORNER.
MOST ATTRACTIVE BUY ON THE BOULEVARD. The piece is of a size to permit a worth-while improvement, yet is priced very low and with such easy terms that it is in the speculative class. Nowhere in Los Angeles are values increasing so rapidly as on Wilshire. No telephone information. See MR. KROHN.

WILSHIRE BLVD.
NEAR WESTLAKE PARK.
We can positively deliver the cheapest place on Wilshire Blvd. Located opposite the Bryson Apts., adjoining property which recently sold for $2000 per front foot. We will deliver this for $1700 per front foot. Courtesy to brokers. See MR. GRAM.

GRAM & KROHN.
609 So. Vermont. Dunkirk 2000.

BIG QUARTER ACRE
CITY LOTS
62x154
$500
NEW 100-FT. BLVD.
Will accept terms of big returns. History will repeat itself in this new development. Buy now at pre-opening prices in ENCINO MANOR and get your share of the big profits that are sure to come. Scenic surroundings, 4 country clubs, good schools, splendid all possibilities. Drive over Cahuenga Pass and Venture Blvd. to Encino, turn to right on Balboa Ave., north to Tract Office. We will be pleased to call for you in a private car.
BEMAN REALTY CO.
Sales Agents.
739 S. Western at Eighth.
Tel. 567-754.

APARTMENT HOUSE SITE
HEART

CITY LOTS AND LANDS—For Sale

ANNOUNCEMENT

PRE-OPENING SALE

GRAND VIEW TERRACE.

Three hundred lots in Grand View Terrace to be offered to the public SATURDAY, FEB. 2ND, at prices from $1000 to $3500. Streets to be paved with concrete. Water, gas, and sewers to be laid in streets without extra cost to buyers.

A remote offering will be made on SATURDAY AND SUNDAY, JAN. 26TH, 27TH at ten per cent discount from regular prices.

Tract office on Isabel street, corner Altamont. Drive out North Broadway to Fernando Road, to Mayen street, or to Locomore avenue and follow the arrows; or take Eagle Rock City street car to Manor of Leonard.

Terms of sale 15% cash and 2% or more per month, including interest.

HERE IS YOUR OPPORTUNITY. Don't fail to see this property and make your selections early.

I. H. PRESTON, OWNER.

839 Van Nuys Building.
Phone 822-07, or on
Mr. Caldwell at Tract Office,
corner Isabel and Altamont streets.

BEAUTIFUL GARDEN TRACT.
WE ARE THE OWNERS.
Save the Middleman's Profit.

Large lot, 10 per cent down payment, balance $10 per month. Temporary home permitted. Good schools, churches above done by, 20 minutes from post office. This is the last unit of this beautiful tract.

HURRY—SECURE YOUR LOT NOW. Prices are right. $400 to $1000.

SEE OUR
FIVE-ROOM BUNGALOW,
$3950, ON LARGE LOT.

Your Opportunity—buy now.
TAKE EAGLE ROCK CITY CAR (5c fare) TO DIVISION ST. WALK 1 BLOCK LEFT ON DRIVE OUT SAN FERNANDO ROAD TO DIVISION ST.
Tract Office, 2029 San Fernando Road.
Open Every Day.

REAL LOT VALUES.

$4850—50x102, Bronson near Clinton, bungalow site, near school.
$1400—50x127, June, a corner, bungalow.
$1250—50x135, Cimarron, a corner, Country Club Dr., a dandy duplex lot.
$6750—42x220, Wilcox, facing Wilshire Country Club Estates.
$23,000—45x120, Larchmont Blvd. business district.
$25,000—110x291, Rossmore corner, 2-story.
$60,000—54x112, Larchmont corner, bank site.

HARRY P. KNOX,
LA BONTE & RANSOM CO., Inc.,
301 N. Larchmont Blvd.
Holly 5084.

YOU KNOW what you want in lot. I KNOW what the lot has. Let's compare notes. See Restrictions—5-story residential. Location—Near Catalina & Beverly. Size—50x147 ungraded at curb. Car service, yellow lines within two blocks. Neighborhood high class, excellent. Price—only $5500. It not only LOOKS good, it IS good. Call Mr. Henderson, he will give you full particulars of this opportunity.

LABONTE & RANSOM CO.,
3751 Wilshire Blvd.
Drexel 3670. 3670772.

SPECIAL LOT BARGAINS.
3 lots, Milton ave., near Wilshire...$1100
Highland ave., near Wilshire...$4800
6 lots, 80x135, Brady Tract...$2400
Corner lot, 50x135, Cimarron...$1250
Corner lot, Round Tract, 52x125...$3700
Wilshire Crest, 2-story, 8-apt. ...$6250
Beverly corner, 50x190...$9450
Hollywood corner, 50x150...$6000
Van Ness nr. Beverly, 60x150...$10,500
Window space corner...$11,000
Beverly Park bargain...$15,000

For these and other fixed prices, call
H. B. BECK, with A. H. LITHOLF CO.,
312 S. Western ave. Drexel 6472.

JUST RIPE FOR IMPROVEMENT

Splendid apt. site near 7th and Hoover; ONLY $6250 per front foot; suitable for 3-story; QUICK ACTION NECESSARY. This property is $200 per foot below those on opposite side of the block.
MR. WEBBER, Drexel 8261.

F. W. CROAKE, 2715 W. 7th, nr. Hoover.
Westlake-Wilshire Specialist.

SPECULATORS!!!

9th and Westmoreland, 85x170. Wonderful future apartment site. $22,000. $12,000 cash, balance arrange. 4 per cent mortgage.
Exclusive Agents.

CHELEW & HOIT
Wilshire at Harvard
Drexel 4286. Drexel 4286.

$8250. $4200.
SIZE 66x220.
THIS SHORT RESIDENTIAL LOT IS SITUATED ON ONE OF THE BEST STREETS IN THE WILSHIRE SECTION. ONLY ONE BLOCK TO WILSHIRE GOLF LINKS. IT IS AN IDEAL BUILDING SITE. CONSIDERABLE UNDERPRICED. TERMS.
SEE US.
THE WILSON WILSON COMPANY.
"Over 25 Years of Service"
600 S. Western. Phone Dunkirk 2015.

MONEY BACK TRACT
Guaranteed.

Lots as low as $600, with terms. Tract office at corner of Perris Road and Anaheim Road, between Long Beach and Wilmington. Industrial, home or oil possibilities.

TAFT REALTY CO.,
3761 Hollywood Blvd. Holly 7190.

FOR SALE—It's a shame to sell at this figure, but I need the money. This lot is located in the most beautiful spot in Los Angeles. Close to Griffith Park in Los Feliz Blvd. district. Has a fine magnificent view of the city. See it today, see MR. DECKER or TUTTLE & WILSON CO., 3115 Los Feliz Blvd.

BUILDERS, INVESTORS, ATTENTION
BUNGALOW SITE, 3½ acres, fronts 700 ft. new Mt. Washington Blvd. 2 sup. walk to 2 carlines. $9500.
Terms. Also 500 ft. on good street, all improvements in, paid for, $4000. HOLACE T. SMITH, 3740 San Rafael ave. Cor. 4317.

BUSINESS CORNER.

Normandie corner, 117 ft. for $85,000. Ready for a store right now. This is a real bargain. See HARRY STORY, with
CHELEW & HOIT,
Wilshire at Harvard.
Drexel 4286. Drexel 4286.

WILSHIRE
APARTMENT HOUSE SITE.
1 BLOCK FROM AMBASSADOR HOTEL
The very best apartment house location in the city, where the highest rents are obtained. Size 100x185. Price $35,000. If you are going to build will take good care of you. Will sell on terms or trade subject to a mortgage on the building. A wonderful opportunity for one that knows. Call at office, 1601 Washington st. cor. Vermont. Phone Beacon 8963.

FLAT OR COURT LOTS
50x150 to alley. We have a pair of these lots that we can deliver for $3000 down. Price $15,000, or will sell separately. Fine rental district. MELFIL REAL CO. INC., 1601 Washington st., cor. Vermont. Phone Beacon 8963.

I have twelve good bungalow lots in well located tract at Price $1625. $675 cash, bal. easy terms. These lots are underpriced 25%. No agents. PAUL M. WHITE,
Building Economist.
618 W. 6th St. 825-242.

$4000 UNDERVALUED
Owner compelled to sacrifice beautiful 7-room bungalow, Wilshire district, nr. L. A. High. Only $3000 cash, balance easy. Call 1042 S. WESTERN. Phone 79671.

WEST WASHINGTON CORNER.
100x125; best available corner on this wonderful street; never before offered for sale in the very heart of the greatest business development. $20,000 handles. W. G. ROBINSON, 3215 W. Washington. 72870.

MAKE $250 TO $500.
6 business lots, owner must sell, listed at $1,650; will take $600 for cash and guarantee $1250 to $1500 repurchase within 6 months. Need the cash. Phone MR. HUNTS, 826267.

A REAL BARGAIN.
No. 24-35 Edison Square, Alhambra blvd., $1250 each, worth $1500. Street, sidewalks, gas, water, ¼ cash. Owner HUMBOLT 5735-M.

FOR SALE—High view lot on Rimpau Blvd., close to L. A. High School, 50x145. Price $4500. $2000 cash. Find 2 and Rossmore. Call Drexel 6032.

BEAUTIFUL, 50-FOOT RESIDENCE lot 150 feet north of Felix Blvd. at easy terms. Call MR. MEEKER, Jr. 589-5946.

CARONDELET ST. at SECOND.
Unrestricted; 46x100; fine for flat or duplex; only $6500; owner, 222 S. Carondelet st. 558758.

CORNER of Moneta, 50 ft. front, close in; specially adapted to auto business. EXCHANGE REALTY CO., 4502 S. Vermont. Unit. 2429.

FOR SALE—Four choicest sections in Valhalla Memorial Park. Will sell at a bargain. See owner, 719 STOCK EXCHANGE BLDG.

BUY THIS FOR QUICK PROFIT.
Oak Knoll block south Wilshire, Beverly Hills. East front, only $2900, $740 cash. Owner, DREXEL 8986.

50x150 VIEW lot, only $900; want cash; 3 blocks from Pico. Owner, 3026 N. XDL. AVE. 50. GARY. 1471.

FOR SALE—Equity $600 in fine lots, must sell now. Need cash. Address L, box 290, TIMES OFFICE.

$4000
Wilshire district, corner 80x140, subdivisible for 2 buildings or Rosewood. Moderate terms.
JOE TOPLITZKY CO.
See Mr. McKee or Mr. Unger.
205 H. W. Hellman Bldg. 878451.

UNRESTRICTED BARGAINS—

$ 4,000—50x150, near Figueroa.
6,500—45x140, southwest, for biz.
10,000—50x160, near parks.
10,500—50x124, near Belmont High
18,000—60x140, just off 9th st.
20,000—60x140, New Hampshire cor.
MR. GRAHAM, Drexel 8261.

F. W. CROAKE, 2715 W. 7th, nr. Hoover.
Westlake-Wilshire Specialist.

WESTERN AVENUE
NEAR SIXTH ST.
We have 60 feet Western ave. frontage close to 81th, unrestricted, at less than $1200 a foot. The cheapest piece in this excellent location. Call MR. THOMPSON.
BURTON & CO.
Western Ave. at 10th st.
106-901.

MUST SACRIFICE
WILSHIRE BLVD. BUSINESS CORNER
100x185. 2 ALLEY.
This fine southwest corner on Wilshire Blvd. is under priced $4500 at $22,500. Owner must sacrifice and will refuse no reasonable offer. This is the best corner available for business on Wilshire Blvd. Quick action necessary. See MR. WINTON.
KELLS & GRANT.
Wilshire at Western.
Drexel 6165. 56-302.

SPECIALS IN FLAT & APT. SITES—
$6000, WILSHIRE BLVD., 60x185.
$4500—ON NORTON AVE., 50x185.
$16,500—APT. SITE, 80x200.
$19,000—UNION, NEAR 6TH, 62x185.
$5,000—COURT SITE, 100x275.
A. SCHULMAN.
75002. COR. 10TH & NORTON. 789706.

BUILDER'S ATTENTION—
beautiful large lots in fine subdivision on Huntington Drive. Will take good mortgages or trust deeds in payment. EDWARDS OR CULVER, 1819 W. 6th st. 531-94.

ADAMS ST. CORNER SACRIFICE—
A business corner on Adams st. 55 feet on Adams by 110 feet in depth at $280 per front foot, terms. Absolutely must be sold this week. Ask for Mr. Settles.
CLARENCE URBAN
Washington st. at 3rd ave. 749397.

OWNER'S SACRIFICE
Block from West Adams. High, unrestricted income. Undeveloped view, 56x150. Must sell. Call at 681 W. 40TH PL. Vermont 9686.

FLAT OR APT. SITE—
W. Adams st. Lot 50x150, ¼ blk. of West Adams. A wonderful location for flats or apts. Price only $6500. See it now. PINKEY, 1529 So. Vermont.

19 LOTS at Pasadena ave. and Ave. 38, $7000. That is sacrifice prices. LABARNER & HAMELL CO., 917 W. 9th. Main 7136.

BARGAIN—
Beautiful high, sightly lot, surrounded by good homes. Price $2000. Address D, box 236, TIMES BRANCH.

MAIN ST. SACRIFICE
UNRESTRICTED TO ALLEY.
NEAR PICO, $45,000. WORTH $53,000.
SCHULMAN & NORTON. 736062.

46-FOOT corner Western ave. Can be bought several thousand under value if taken at once. $16,000. See FRANK PANNELL, 628 CALLAHAN. Pico and Western. 74319.

LOT FOR FLATS OR DUPLEX
$4000
NEAR L. A. HIGH EAST FRONT.
OWNER, 870175.

A BARGAIN—High and sightly lot in southwest, east front, 20% down, $15 per month. Phone MR. WEBSTER, 292716.

$1100 net cash buys clear lot 50x177, 119th st. between Figueroa and Central ave. Talk quick. KILPOLIS, Metro. 1417. Marsh-Strong Bldg.

FOR SALE—Fine 50-foot lot, southwest corner of 14th and Hampton. Price $2150. Terms. Courtesy to agents. See owner's attorney, 822 SECURITY BLDG. 581167.

LOT 50x122.3 on Fairfax, best buy south of Melrose.
DONLEY BARTEAUX & BAKER.
5th & Fairfax ave. Drexel 6888.

FOR SALE—Lot suitable for court, 80x 2-9, unrestricted, near Melrose and Wilton. $17,000. Call BOWKER & WILSON, Melrose at Vine. Phone Holly 8691.

$21,000—50x150 to alley, 5-rm. house near W. 6th and Alvarado. Call Mr. Bagshawe, 562891. W. H. LYNCH CO., 1205 W. 6th st.

GROUND lease, long term, corner 120x135 near State University, very desirable for flat or duplex. BROWNELL REALTY CO., 2001 Santa Monica Blvd.

UNRESTRICTED corner 150x150 near state University. Ideal investment for builders or realtors. BROWNELL REALTY CO., 2001 Santa Monica Blvd.

CORNER 60x185, $20,500; worth $25,000. Also 82x185, $16,000; worth $20,000 to $25,000. Westlake and Alvarado. H. KLINKE, main 3143.

APARTMENT SITE 70x190 in Westlake district, Sacrifice, OWNER, Metropolitan 3524.

LOT 50x132, on 9th ave., near Montclair. Price $2500, terms. Also lot on 11th ave. $2400. OWNER, 2039 W. 29TH ST.

UNRESTRICTED lot, 60x215 on Norton ave., Near Pico with 14-room house, in exceptional at $20,000. For information call 1708 W. 10TH ST.

WESTLAKE CORNER
75x130 corner 6th st. and Bonsallo ave. at $12,500. OWNER, 1819 W. 6th st. 581-54 or Drex. 12118.

SNAP BUSINESS LOT
8 W. cor. of Figueroa and 105th Sts. 50x 140. Ft. $2,000, terms. 1027 W. MANCHESTER ave.

OWNER must sell lot purchased 18 years ago at discount, 50 ft. frontage on Monterey Road, line of Pasadena line. (MBR) FRONTIER, 1317 WEST 7TH ST.

A SNAP
Rampart st. Second Prop. $15,000, 10% handles for year. HOLLYWOOD 2412.

MY TWO LOTS, southwest corner 32nd st. and Oakwood ave. Ask for sacrifice. Make an offer to owner, DREXEL 5095.

UNRESTRICTED—
One block from Wilshire, Beverly Hills. East front, only $2900, $740 cash. Owner, DREXEL 8986.

50x150 VIEW lot, only $900; want cash; 3 blocks from Pico. Owner, 3026 N. XDL. AVE. 50. GARY. 1471.

FOR SALE—Equity $600 in fine lots, must sell now. Need cash. Address L, box 290, TIMES OFFICE.

$4000
Wilshire district, corner 80x140, subdivisible for 2 buildings or Rosewood. Moderate terms.
JOE TOPLITZKY CO.
See Mr. McKee or Mr. Unger.
205 H. W. Hellman Bldg. 878451.

CITY LOTS AND LANDS—Will Build

WILL BUILD AT ONCE

Look at 728 West 10th street, 48x x162½ ft., on which we will build a one-story brick building covering entire lot, which is suitable for light manufacturing or anything pertaining to automobile business. Built to suit your wishes. Lease to be for ten years.
JOE TOPLITZKY CO.
See Mr. Unger or Mr. McKee.
205 H. W. Hellman Bldg. 878-451.

APARTMENT, FLAT PTY.—For Sale and Exchange

SNAPPY INVESTMENTS
UNRESTRICTED, UNIMPROVED LOTS AND ALSO WITH IMPROVEMENTS BRINGING IN FAIR INCOMES WHICH WILL ENHANCE IN VALUE AS APARTMENT HOUSE OR HOTEL SITES IN A SHORT TIME.

50x150 to 15 ft. alley with an income of $200 per month, just off of Garage, east of Westlake Park. $12,000. Will handle.

5'x146 to a 15-ft. alley, small improvements brings in an income that will take care of deferred payment located on Grand View, one block from Westlake Park. $10,000 will handle.

Ingraham ft., location one block from Commodore Sloat, with 53 ft. frontage improvements netting $1500 per year. Can be handled with $19,000 cash.

Magnolia Ave., 90 ft. frontage, 150 ft. deep to alley, unimproved $10,000, small encumbrance.

Two unrestricted lots just off of Wilshire and La Brea that can be bought right. See Mr. Webster, lot and business property investments, ELMER SALOMON CO., 830 Chapman Bldg., 824576 and 885462.

POSITIVELY THE BEST
DOWNTOWN
APARTMENT HOUSE BUY
200 ROOMS, ELEGANTLY FURNISHED, LESS THAN $10 PER ROOM
CLEARING ABOUT $400.00 A YEAR.
15-YR. TRANSFERABLE LEASE.
FINE CLASS "C" BUILDING
$40,000 WILL HANDLE IT
Lease alone worth nearly double the price asked for furniture and lease. Should clear enough in rentals to pay the balance in less than 2 years.
ONE OF THE FINEST
IN THE CITY.
For further information
PHONE FOR AN APPOINTMENT
MR. AYRES, 871-131.

WILSHIRE DISTRICT
FLAT, BARGAIN
New and modern stucco 4-flat building of 8 rooms each, good location, between Third and Wilshire. West of Western. Tiled bathrooms, breakfast nooks; hardwood floors throughout. Price only $31,500. Others asking $35,000 in same neighborhood. Ask about this splendid property.
JOSEPH R. SCHILLER
1131 Van Nuys Bldg. Phone 822-796.

APARTMENT
SALE OR EXCHANGE
2-story stucco—20 apartments—now has a waiting list of fifteen, in best location in Hollywood. Will sell or trade for good clear Wilshire lot. Now making $1600 per month. This property is CLEAR. See MR. FABONE, Manager HARRY W. HENLEY CO., 2nd floor Brack Shops, 6th at Grand. Phone for appointment 870826.

WONDERFUL OPPORTUNITY. We can deliver furnishings and 6-year lease of one of the best apartments in the downtown district. $10,500 will handle. Balance by the month. This house is netting $800 per month. Vacancy has developed last July. Rent $41 per room. There is nothing better being offered. Investigate this at once. SURETY INVESTMENT CO., 452 N. Vermont. Dunkirk 5473.

NEW APARTMENT, BEAUTIFULLY FURNISHED, FULL OF QUEENS OF WEST ADAMS' STREET. FINE INCOME. ONLY $12,000 CASH. TERMS. APARTMENTS AND FURNITURE AND SPLENDID LEASE. ONLY $60,000. EASY TERMS. SEE E. W. HUBBARD, 1121 EAST PALMER AVE., GLENDALE. PHONE GLENDALE 1726-R OR GLENDALE 2178.

HOTEL SNAP—Building 2-story brick, 1 block business district, Furniture A1, lot 50x150, ground floor lobby; $20,000 will put you in possession; worth $40,000; will lease and furniture $40,000, with rent at $650 mo. See Mr. staten, 37th ST. HOTEL, 214 E. W. 37th st.

MTG. sale, Westlake 4-flats, on Burlington st., beautifully furnished, fine income, lot 50x140, 4 garages, $4000 cash, bal. $100 mo., including int.
J. M. Russell.
J. M. FRENCH CO.
404 Jr. Orpheum Bldg. 822-291.

$72,000, 125x172 ft. 13-rm. house. 2 in Westlake near 6th st. Also 50x100 on Normandie cor. income $103 per mo. $12,000; 80x130 cor. on Valencia, $25,000. CHAPPELL, 620 Citiz. Nat'l Bank Bldg. 877581.

$4000 cash. FLAT BARGAIN. $4000 cash. Block from Manual Arts High. Beautiful fixtures, ideally planned. Built by day labor. Sell 25% on investment. Owner sacrificing for quick sale. 923 W. SANTA BARBARA AVE. 577000.

WILSHIRE BARGAIN. BEAUT. STUCCO DUPLEX. 8RMS. EACH. NEAR 6TH AND CRAMERCY. OAK FLOORS, TILE BATH, BIRKAFAST RM. GARAGES. ETC. BASE BUY AT ONLY $22,500. CALL 5265976 BEFORE 11 OR AFTER 6.

FOUR-FLAT building on Vermont near Beverly Boulevard, lot 50x140. This is the best one on Vermont. Good terms. F. D. OLIVERA, 724 Bartlett Bldg. Metropolitan 0793.

FOR SALE—APARTMENT SITES.
240x300 ft. Unrestricted Clinton, near Van Ness; only part will lease. Tel. 435420. 5120 MELROSE AVE.

FOR SALE—60-ft. apartment lot, close to Wilshire and La Brea. $6000. Terms. Call evenings, 439259.

A LARGE apt. site on So. Flower st. Inquire 2116 MAIN ST., Ocean Park, Cal.

Apartment Units.

"ORIGINAL OWN YOUR OWN."
FIGUEROA ARMS APARTMENTS,
4125 SO. FIGUEROA ST.
DOUBLE APTS., DISAPPEARING BEDS,
JANITOR'S SERVICE, ELEVATORS.
ONLY 2 APARTMENTS LEFT.
HUMB. 4529 OR 298779 MGR. APT. 316.

BUSINESS PROPERTY—For Sale

SPECIAL SPECIAL SPECIAL

FIGUEROA STREET GROUND LEASE.

I offer the best 99-year ground lease of close-in lot on Figueroa st. near 7th. The street with a great future, Seventh and Figueroa st. corners are sure to be developed with large department store or hotel buildings. Think what this will mean to rental values in the immediate vicinity; moderate rental; reasonable building requirements.

Two fine corners for sale, but 90th and Pico, Broadway and Figueroa. These are splendid buys. You should ask about them.

WEST SIXTH STREET BARGAIN.
$50,000 handles this wonderful W. 6th st. corner, east of Alvarado. Nominal improvements pay over $6000 per annum. Can be increased. W. 6th st. with its future assured is one of the best bets in the city. BIG BARGAIN.

CHEAPEST CORNER
ON LOS ANGELES STREET.
Less than $550 per front foot for a 81x135-foot corner on Los Angeles st. near Washington. This is the cheapest small corner on Los Angeles st. Note the great development now taking place on Los Angeles. Buy this lot and take a handsome profit.

EAST NINTH STREET BARGAIN.
Close in corner on E. 9th st. near Maple ave., at a BARGAIN PRICE. This section growing rapidly in importance as a wholesale district. Ask for my low price.

WILL BUILD TO SUIT TENANT.
Flower st., bet. 7th and Pico. Have three excellent locations.
ALSO
Wilshire near Figueroa. Can build on 50 to 150 feet frontage, whatever desired.

VERMONT AVE. NEAR BEVERLY.
$22,500 for fine 50-foot lot. CHEAPEST lot in that vicinity. Buy it and rejoice.

JOSEPH R. SCHILLER,
Room 1131 Van Nuys Bldg. 822796.

2ND STREET BARGAIN.

LOT 160x80.
A CORNER.
ON SECOND STREET, CLOSE TO
FIGUEROA.
I CAN DELIVER THIS LOT
FOR $275 FRONT FT.
THIS IS $200 PER FT. UNDER THE
MARKET.
A REAL BARGAIN.
CALL C. V. SIMPSON.
W. M. GARLAND & COMPANY.
749 S. SPRING ST. 871381.

NEW BRICK APARTMENT CORNER
Cream of Westlake
Now being erected and will be finished Feb. 1st. Four-story reinforced brick, 128 rooms, 29 dozables, 24 single, 4 manager and freight elevators, beautifully built and up-to-date, with every known modern feature that a high-class apartment should possess. Every room outside and always will be light and airy, in a section where all are around building. Large lot 100x150. Also is business property. Buy this and furnish it and your gross income will be about $60,000 per annum, and this corner lot will double in value in 3 years. Lot alone worth $75,000 today.
JOE TOPLITZKY CO.
See Mr. McKee or Mr. UNGER.
205 H. W. Hellman Bldg. 878451.

FOR SALE
Business income property, 6% net on $150,000.
One of the safest investments in the world.
In the heart of the business district of San Diego. Joins Owl Drug Building. 100 feet north of Broadway on Fourth street. Great light is directly opposite. Very little of this kind of property for sale at any price.
Wonderful chance to make sure and safe investment that should double in five years.
ALBERT J. JONES, owner, No. 420 First National Bank Building, San Diego, California.

WESTERN AVE. FRONTAGE
54x135.
IMPROVED WITH SMALL BUILDING, NEXT TO PUBLIC LIBRARY. GOOD BUSINESS CENTER. PRICE $4200.
50x140.
IMPROVED WITH AN 8-ROOM HOUSE. EAST FRONT AND NEXT TO GOOD BUSINESS BLOCK. PRICE $10,500.
CONWAY & GLEASNER.
1062 CITIZENS NATL. BANK BLDG.

70X150 FEET.
DOWNTOWN PARKING STATION
WITHIN 3½ BLOCKS OF
10 NEW 12-STORY BLDGS.
PAYS 6%. NOT VACANT.
$25,000 PROFIT WITHIN 24 MOS.
TOTAL PRICE ONLY $45,000.
SEE HUGH MANN.
W. M. GARLAND & CO.
749 S. SPRING ST. 871-381.

HILLHURST AVE.
Zoned for Business.
N.E. cor. Ainsloe, 60x117.
Buy it NOW for quick profit.
OWNER,
318 Douglas Bldg. Phone 821 Broadway 1082.

BUSINESS INCOME.
SEVEN STORES.
PROMINENT SOUTHWEST CORNER.
$36,500; $12,500 cash.
New pressed brick building with glazed brick trimmer. Two-story construction. Leased to druggist and other reliable tenants. Pays 22 percent net on cash required. Located where values are increasing daily. Can deliver exactly as advertised, so act quickly. PIONEER REALTY, 12600 S. Western. 75818. Evenings Vernon 2536.

CORNER
99-YEAR LEASE.
Near 7th and Union.
125x160.
$1000 per month.
JOE TOPLITZKY CO.,
See Mr. McKee,
205 H. W. Hellman Bldg. 878451.

BEVERLY BLVD. CORNER
Near NORMANDIE
In the midst of building activity, offered $100 a front foot; under market price asked for any frontage in vicinity. Boulevard lays between Vermont and Western. Early investigation advised, as Beverly frontage is active. Upon opening street, the east values will move forward very rapidly. See CRAWFORD with HOMZ REALTY CO., cor. Vermont-Beverly.

$50,000
West 8th St., 115 blocks from Figueroa; also half from the $2,000,000 building to be erected on 8th and Francisco, and 200 feet east of the $15,000,000 bldg. to be erected on 8th st. to 7th St. Lot 50x164, with 4 flat building, rent $220. Owner on residence. This price good for short time only. See H. F. ERNST after 11 a.m., room 834, Byrne Bldg., 252 S. Broadway.

HOOVER-street business corner, at a sacrifice, 100 feet on Hoover, near 23rd, $116 ft. $2000 cash.
West Adams, $42,500, near Western, highly and entirely improved, business corner, 90x125, sacrifice figure. W. L. BEACH, 212 S. Grand. Mut. 3542.

NEW 2-story business block, 1367 W. 24th st. 2 stores, 4 apartments, 4 garages. Rents at $42.00 pr. Next to 24th and Vermont bus. center. $33,500. Lot value $16,000. FRANCIS, 828-878.

10TH STREET BARGAIN.
Two storerooms and 7-room home in rear; near Hoover car line. Take house or lot in trade; $15,000. H. A. METZGER, 1106 W. Washington st.

BUSINESS corner estate of deceased, on two main boulevards, 122 ft. on one, and 135 ft. on the other in 15-foot alley. Will accept bids over 90% of assessed value. Write for particulars, MR. SEYMOUR, 1417 W. 7th st.

LOWEST price frontage on Santa Monica Blvd. near Western, 50x150. Call owner, 434-875. Holly 4044, ROY W. CLARK, 1106 W. Washington st. Builder 3636 N. Normandie.

FOR SALE—Business lot on First st. near Vermont. Rare bargain for quick sale. Price $5625. SURETY INVESTMENT CO., 452 N. Vermont. Dunkirk 5473.

NEED money quick, sacrifice 125 ft. alleloining cor. off Pico. Five blocks west of Figueroa for $10,000. Some income. Call 7942 so. WESTERN.

BROADWAY corner, $2250 foot, rare pickup, close in, offered only this week. No phone information. W. L. BEACH, 212 S. Grand Ave. Mut. 3542.

BROADWAY EXTENSION, lot 40x130, key to future corner, 177 W. 27th st. 5-rm. bse., $12,000 net, tms. Agts. list. Owner.

ORANGE ST.
60x170 ft. lot, then to Ingraham, double frontage, less than $1000 front ft. 302 FAY BLDG. Metro. 2929.

200 FT. business frontage, Vermont Ave. near Pico, an exceptional bar. 5919 W. 6TH ST. J. S. FARROW AND SON.

BUSINESS PROPERTY—For Sale

$48,000.
VERMONT AVENUE SNAP.
We have 92 feet on Vermont at Jefferson, ripe for immediate improvement, which can be made to earn 20 per cent on entire cost of lot and building. Opportunities of this kind are scarce. See Mr. Clark.

WESTERN AVENUE CORNER.
130x150.
This is the finest piece of property to be had on this wonderful thoroughfare. It is of a size to carry a worthwhile improvement and the territory is ready for a bright, live, up-to-date building. A SURE PROFIT IN A SHORT TIME. See Mr. Krohn.

VERMONT AVENUE.
60x143.
WILL LEASE FOR 50 YEARS.
This piece is at one of the busiest crossings of Santa Barbara and the price is based on present-day valuation. It is a speculation that will make you more profit than an outright purchase.

50-YEAR LEASE.
SEVENTH-STREET CORNER.
We have the best available corner on Seventh street and can make a very attractive lease. Corner contains 30,000 sq. ft. and has three street frontages. This is a strictly high class corner, and ready now for a permanent improvement. See Mr. Krohn.

175 FT. BUSINESS CORNER.
$400 PER FRONT FOOT.
Located at one of the heaviest traffic corners outside of the metropolitan district of our city. In a location solidly built up and ripe for immediate improvement. Modern building will show 60% on entire investment. Drop in and let us go into detail with you regarding this unusual opportunity. See Mr. Gunn.

50-YEAR LEASE
SIXTH & WESTERN
Can make very low price on this corner with easy terms, and a long time to erect building. See Mr. Gunn.

GUNN & KROHN
620 S. Vermont. Dunkirk 2000.

BUSINESS FRONTAGE.
WILSHIRE BOULEVARD SECTION.
AN ASSURED PROFIT
IN EVERY ONE OF THESE.

100 feet on Pico Blvd. at Fairfax. Can deliver all or 50 feet at a price $50 per foot under market; quarter cash.

Beverly Blvd. at $175 per foot. This is a sacrifice.

Third street and Crescent Boulevard. One of the coming corners of the great Wilshire section. Can sell for $150 per foot. Easy terms.

We have many other wonderful buys on Wilshire Blvd. and La Brea ave. EDWARDS & WILDEY COMPANY, 3201 Wilshire Blvd. Fk. 432388. Open Sunday.

A REAL INVESTMENT.
—150 by 170—
Large business corner for 99-year lease or sale, improved with one-story brick stores.
Will be glad to give you full information upon application. We are strictly agents for this wonderful corner. No other brokers ever telephone. See Mr. Canon for full details.
W. I. HOLLINGSWORTH & CO.,
Realtors,
Hollingsworth Bldg., 6th and Hill.

VERY GREAT BARGAIN.
Business Lot 50x150.
Only $50 per front foot.
$850 CASH.
On 100-ft. paved Blvd. near this office on main highway to beaches. Section is very active disc., building up rapidly. Ripe for immediate improvement. Greatly underpriced. Will sell for $100 per front foot in near future. We can strongly recommend this property. HOWE & HOWARD, 611 Holly Blvd. (formerly Redondo Blvd.) near cor. Hyde Park Blvd.

9 BLKS. FROM FIGUEROA & 6TH ST.
60-ft. Fremont corner just the place for Clara A Hotel. Much cheaper than other corners in this vicinity. Price $48,000, terms.
Call MR. SIMMS, with
MAIN 1136. A. L. HAMELL CO.
917 W. 6TH ST.

FOR SALE—
UNRESTRICTED BUSINESS LOT
or
Pico Blvd. near Norton, opposite new million-dollar theater. 62½x142 and this has a wonderful future. Price $22,500. Call MR. SMITH or MR. LAMB.
LAACK & WILLIAMS
673641. 200 PANTAGES BLDG. 673641.

FOR SALE
SMALL bargain
on Figueroa street
Unrestricted
corner 40x2½ Hoyt and Figueroa. 108 ft. deep ripe for stores, apts., etc. Owners non-residents. Must be sold. 577 Trust Bldg. 10th and Spring sts.
KEYSTONE CO., Room 838.
Black Bldg., 4th and Hill.

$50 PROFIT
ON THIS CLOSE-IN BOULEVARD
BUSINESS SITE
50x150.
NEAR BELMONT HIGH SCHOOL
$13,000—EASY TERMS.
BRYANT REALTY CO., Exc. Agts.
432-33-34 Title Ins. Bldg. 878-698.

FOR SALE—CORNER STORE BLDG.
2-sty. brick, apts. above, excellent street location, $300 mo., price $25,000.
2-sty. brick, apts. above, Hollywood Blvd. fair income, price $50,000.
870-428. K. LUNDEEN CO. 870-428.
940 Van Nuys Bldg., 7th at Spring.

$3000 under value
VERMONT AVE.
50x140
A BARGAIN AT $15,750
See Mr. Carter,
BRYANT REALTY CO., Realtors,
432-33-34 Title Ins. Bldg. 878-698.

FOR SALE—
BUSINESS LOT ON WEST EIGHTH STREET BETWEEN BIXEL AND GOLDEN IN LINE OF RAPID ADVANCEMENT.
CENTRAL REALTY COMPANY,
Main 8022. 12500 Lowe Bldg.
MAIN 2023.

CLOSE TO THE NEW CIVIC CENTER and within a block of a proposed $200,000 building, 70x140 feet. Property worth $500 per foot, but owner needs money and will sacrifice for immediate sale at $275 per foot. Terms.
See M. D. FOX.
923614—923677.

FOR SALE—$40,000.
Three-story brick building on lot 30x140, right downtown, near Fifth and San Pedro Sts., paying 6 per cent on above price and rapidly increasing in value. Terms can be arranged to suit.
FRANK W. CAIN.
820 Title Ins. Bldg. Bdwy. 2498.

16% NET
On $12,000 cash investment and 10% net on $18,000. Third and Figueroa. Big profit can be made on this in six months.
CLARENCE SIMMONDS
1214 Pacific Mutual Bldg. Met. 4871.

BEST BUY ON MELROSE
52x100, unrestricted corner on Melrose near Western. Inside lots within three blocks are selling at $800 per foot. This is a real bargain at $12,500. $6000 cash.
GLENN A. SMITH, 535 South Western avenue. Phone 567-137 and 567-874.

VERMONT near 10th. 91x130 with good improvements. Opposite proposed Westmoreland Park. Watch it jump. Only $450 ft. now. DREX. 1641. DUNK. 0732.

8TH NEAR FIGUEROA.
$35,000 buys 100 ft. of 8th, which is certain to double present nominal improvements prior everything. Let $24 to 25. FRANK D. TATUM & CO. MAIN 5360.

BEVERLY BLVD. CORNER
52x135 on this wonderful Main artery at Alvarado. Only $16,500.
FRANK D. TATUM & CO.
MAIN 5360.

CENTRAL AVE. corner opposite Goodyear plant, $2500 or more down. Price $11,500 if taken at once, way below real value. Owner's executive agent, ELMER SALOMON CO., 622 Grant Bldg. 823217 or Beacon 1295.

200 FEET west of Figueroa on 17th st. 66x176 improved with a large house bringing $100 per mo. Well worth $20,000, but owner says sell for $16,000. Terms.
See M. D. FOX.
510 Grosse Bldg. 923614—923677.

SNAP
Business lot on Sunset near Vermont, 50x100; to alley. Best buy in blk. $4000 will handle.
DUNKIRK 6196.

125 FT. CORNER
WEST FIRST NEAR VERMONT
$25,000—$7500 DOWN
Mr. Barlow
BRYANT REALTY CO., Exc. Agts.
432-33-34 Title Ins. Bldg. 878-698.

VERMONT AVE. BUSINESS.
Between W. ADAMS & JEFFERSON.
Temporary improvements pay charges. Have tenants ready to take lease.
$2500 per ft. worth $4000.
4321 W. 2nd st. WESTERN, 509-294.

50-FT. BUSINESS LOT.
Adjoining new two-story building, Rosewood and Adams. Priced to sell. This lot will sure make you a quick profit. Usual courtesy to agents. See
LARSON-SWEENEY CO.
Ph. 427468. 6351 Hollywood Blvd.

WASHINGTON-STREET CORNER.
Near Hoover. 45-foot business corner. Owner going East and will sell at $100 a foot under-price. No. 1106 W. WASHINGTON ST.

BUSINESS PROPERTY—For Sale

$50,000.
WATCH THIS FLOWER STREET CORNER.

DIAMOND IN THE ROUGH.
SEARCH
LOS ANGELES NOW WILL NOT FIND ANOTHER LIKE IT.
THE S.E. CORNER OF TWENTY-THIRD AND FLOWER STS.
THIS CORNER IS ALREADY MADE.
SURVEYORS
ARE NOW IN THE FIELD.
PRELIMINARY
TO THE FARTHER OPENING AND WIDENING OF FLOWER STREET,
ALL OF WHICH
IS ALMOST ABSOLUTELY CERTAIN!
WHEN THIS IS ACCOMPLISHED,
THIS CORNER
SHOULD SELL IN OPEN MARKET
FOR $75,000.
WATCH THIS LOT. LOOK ME OVER.
I AM NOT BID!
A WONDERFUL CORNER. A GRAND
A SURE WINNER.
BETTER
THAN ANY 5-TO-1 SHOT, FOR
CHANCE.
IS ABSOLUTELY ELIMINATED.
HARRY F. PARKER,
280-277. 2504 S. GRAND AVE.

WEST 7TH ST.
100 FT. VACANT
$750 FT.
FEW DAYS ONLY
You probably know that you can buy nearly buy on 7th between Alvarado and the Ambassador Hotel, but here is one at last—THE ONLY
If you will secure this wonderful property and keep it, it will make you rich.
If you retain it only a short time, you can undoubtedly realize a gratifying profit.
Substantial store improvements (3 separate buildings) are to be made immediately on same block, and this lot can also be improved to advantage and good tenants obtained.
P. W. CROAKE, 2715 W. 7, or Hoover Westlake-Wilshire Specialist. Dunkirk 4340.

WEST SIXTH ST.
$995 PER FOOT.
4 BLOCKS EAST OF WESTLAKE PARK.
Be for the cheapest frontage on the street for sale at this low price, for a few days only. There is a brighter future on 6th St. than any other parallel street in the city. Consult us at once. Call 134611 or 514-6867, or ask for Mr. Oshner or Mr. Gammon.
METCALF & RYAN,
E. A. WEBER, Mgr.,
Stone & Lot Department,
711 Pacific Finance Bldg.

WE OFFER THE N. W. CORNER OF E. 6TH ST. & MAPLE AVE.
142 FEET ON 6TH ST.
$150,000.
BUILDING PRACTICALLY WORTHLESS.
RENTED AT LOW PRICE.
YET, PAYS—NOW—8% GROSS.
SEE
W. W. GARLAND & CO.
749 S. SPRING ST.

INVESTORS AND SPECULATORS
INCOME $18,704 PER YR.
PROMINENT HOLLYWOOD BUSINESS
corner in the heart of tremendous activity. Store, solid brick improvements, stores and apartments.
Exceptional business location, value increasing every night, will be improved under way. A rare profit here.
PRICE $110,000. CASH $40,000.
Exclusive Agents,
Greenwald or Enstein.
GEO. SUNDAY, INC.
671 N. Western ave.
Holly 7917 or Holly 7322

MAKE $15,000 BY FEB. 1ST
ON WESTERN AVE.
The owner of the N. W. corner of Western Ave. and Melrose POSITIVELY ADVANCES her PRICE on FEB. 1ST from $210,000 to $225,000. We have an OPTION on this WONDERFUL CORNER and can deliver at ABOVE FIGURE the remainder of this month only. GO OUR TODAY AND VISUALIZE this corner in your own mind, as at that time IT WILL BE WORTH AT LEAST $250,000. CALL US TODAY.
ELMO A. BALLACH
Hollywood Bldg.
876-861. 906 Hillcrest Bldg.

$225,000.
INCOME $34,000 YEAR.
Will take $50,000 in clear local, San Francisco, Detroit or Chicago (clear); balance cash and mortgage. Four-story brick apartment, two 4-family flat buildings, all beautifully furnished and not under lease. Refused $50,000 for lease and furniture a few months ago. Property is located 3 blocks from Biltmore Hotel. Big speculative possibilities.
W. L. BEACH, 212 W. 7th. Grand. Metropolitan 3545.

VERMONT AVE. COR.
68X1? $250 PER FT. $4200 CASH.
We have just finished checking every phase of VERMONT AVE. This is the only corner that can be bought for this price in this choice district. Lot 45.80x125 to 12 ft. alley.
RIPE FOR STORES
LEMING & NORRIS
Santa Barbara at Vermont.

WESTERN AVENUE BARGAIN.
Two-story store and apartment building on Western ave. Price $40,000, income $6760 per annum. Easy terms can be arranged for this and many other bargains in store buildings, bungalow courts, flat bldgs., business property, see
HARRY GROSSMAN,
3014-5 Haas Bldg., 7th and Broadway.

SOME BARGAIN
WEST EIGHTH STREET
VERY CLOSE IN
$27,500
50x132
FRANK SIMMONDS
1214 Pacific Mutual Bldg. Metro. 4871.

FOR SALE—Corner, 2-story brick business block on 2 car line, best business section, built 2 years, secured lease, high class tenants. Net income $15,350 per year on 10 per cent cash investment. To handle $80,000, bal. mtg. and T. D. J. E. MARKWELL, 502 Van Nuys Bldg.

99-YEAR LEASE
ON LARGE PROMINENT CORNER
WONDERFUL FUTURE
$60,000 BUILDING WILL SHOW
$12,000 NET INCOME YEARLY.
A RARE OPPORTUNITY.
SEE HUGH MANN,
W. M. GARLAND & CO.,
749 S. SPRING—871291.

WASHINGTON ST., COR.
120 ft. Frontage
$325 a FRONT FOOT.
Near WESTERN.
Where can you duplicate such a bargain in Washington frontage? Make your investigation promptly if you want to get in on this remarkable buy. Mr. HOFFSTOCKEMER, with HOME REALTY CO., Dunkirk 2310.

GET IN AHEAD OF THE RUSH
Owner of some very choice business lots in the vicinity of 5 million-dollar athletic club project. Will sell part of his frontage at a low figure for quick action. This is a big opportunity. Address B, box 408, TIMES BRANCH.

ANOTHER BARGAIN.
Business corner. Makes you $5000 day papers are signed. Investigate and check values. S.E. corner West Blvd. and Adams at $200 per foot. For terms see
LARSON-SWEENEY CO.
Phone 437068. 6361 Hollywood Blvd.

FOR SALE—CORNER BRICK STORE on VERMONT, large lot, secured trade. Returns income of 12½ per cent on total price, $42,500 or ¼ cash handles the deal, balance mtg. to suit.
J. E. MARKELL, 502 Van Nuys Bldg.

SURE $10,000 PROFIT.
Box car, close in downtown, 76x168, rear part improved with four flats ($240 month income), front part vacant for stores & flats. Price $35,000; cash $7000. J. MAVIAN, 424 Douglas Bldg. Phone 818-4484.

18x300 ft. Melrose near Western, $45, 630 to 90 ft. Figueroa frontage, $1000 per ft. 300 ft. Valley Blvd., frontage $150 per ft. Alhambra, or will lease any of above. Tel. 438430. 5120 MELROSE AVE.

VERMONT AVE. COR.
Large lot ripe for high-class business or flats, etc. Will lease for 99 years or sell to suit owner. Owner, 524 I. W. HELLMAN BLDG.

FOR SALE—
Leases, business corner on good street, with stores. Only $2000 cash required. A wonderful opportunity for profit.
E. H. HEIT, 201 S. Western Ave. 567-5865.

FOR SALE—100x135 on East 16th st., west of Spr. Price, a snap at $7.50 per front ft. You will regret not buying this. 972-420.

BARGAIN—Close in, N.E. cor. 9th and Wall, 62½x125, only $450 per ft. Owner, 3434 GAINSBOROUGH. 309173

FOR SALE—
$60,000.
choice st. bldg. business 60 ft. frontage. Will accept $10,000 cash, balance easy city terms. Owner, 1 BEACH, 212 S. Grand ave. Mut. 3543.

BARGAIN near 7th, choicest business property, $40,000. DUNKIRK 6062.

BUSINESS PROPERTY—For Sale

5 STORES AND 2 FLATS
$4800 CORNER
Income.
Prominent large southwest corner. Good leases. A splendid business street. Improvements can be improved. Well financed. Price $32,500. Cash required $15,000

$3900
Income.
Stores & Apts.
New building, close to busy intersection. On car line. Stores well leased. In fine rental locality. This splendid purchase position priced at $26,000. Cash required $13,000

$5200.
Income.
Pressed Brick Corner.
2-story building, stores and apts. Solid four tenants. Well secured lease. Terms. We can positively deliver. Price $45,000. Cash required $15,000

SEE THESE.
Vermont Ave. $29,000
Sunset Blvd. ..... $5,000 EASY TERMS
Moneta Ave. $2,000
Main St. 37,500
See Mahaffey or Downey,
460 Lane Mortgage Bldg.
878-601—863 at Valley—872-601.
GEO. SUNDAY, INC.

THREE SPLENDID BUYS.
Northeast corner 16th and Union. Lot 146 on 16th st. by 92½ on Union. Old improvements bringing in nominal income. This corner is ripe for immediate improvements. Can deliver for $460 per foot on 16th st. Half cash to handle.

FLOWER STREET.
50x163, between Third and Fourth on Flower. This property is increasing in value as rapidly as anything in the city. Can deliver for $45,000. Only $10,000 cash to handle.

CLOSE IN BUY.
830 Garland corner to the alley. Lot 52x150. Improved with a good 5-wire-room house. Price $14,500. $3000 cash will handle.

BOT B. KING,
318 MERCHANTS NAT. BANK BLDG.
METROPOLITAN 1645.

BUT FIGUEROA ST.
CLOSE IN.
NOW IS YOUR OPPORTUNITY.
NEVER AGAIN AT PRESENT PRICES.
LOT 60x200.
NORTH OF PICO STREET.
Nominal improvements, cheap. Present price on Figueroa st. $65,000 will handle. Balance on or before 4½ years at 6%. Have option and direct delivery. Consider $1,000 unsecured agents. See H. F. ERNST after 11 a.m. Room 334, BYRNE BLDG., 253 S. Broadway. Ft. 820544.

BUSINESS PROPERTY—For Sale

100 FT. N. VERMONT COR.
Near Beverly Blvd. Intersection. Bulkhead does the opportunity offer to secure a valuable corner at from $150 to $250 a front foot under the COMPETITIVE MARKET PRICE. We have a limited time to close a deal on this wonderful corner and it will pay you to investigate. See MR. WHEELER, personally with HOME REALTY CO., Vermont-Beverly.

85 FT. VERMONT LOT
Near Rosewood.
Improved with 8-rm. modern home. Offered at a tremendous sacrifice if taken this week. You don't buy vacant ground at the price we can deliver this place, which has ample room for additional building. Investigate this NOW. MR. SLANK with Home Realty Co., cor. Vermont-Beverly.

LIQUIDATING ESTATE
Crown Hill ave. business frontage, 125 ft., present value $400 per foot. Sacrifice at $285 per foot.
Hotel site on 3rd st. at Hird, $8500.
Hotel site, 100x270, 4 blocks west of Biltmore Hotel, $42,000.
Apply TRUSTEE, 218 So. Vendome st. Dunkirk 3929.

DOUBLE your money on this wonderful business corner on Jefferson St. Inside lots are asking more than the price for this corner improved with a good 6-room bungalow, income $75 per mo. price for a few days only $13,000; half cash. Owner needs money reason for sacrifice. See MR. WILSON, CRENSHAW & SMALLEY, 4225 WEST WASHINGTON. No phone information.

1035 WALL ST.
$2000 cash (price $10,000, bal. very easy.) 8-room house, lot 50x 135. This is big bargain, away below any lot in the district. We hold option and can deliver. F. M. PIERCE CO., 1207 Title Insurance Bldg. Phone 820-727.

WESTERN AVE. SNAP—
Watch for big doings within 60 days. Get on before advances. $560 ft. near 39th st. This is big bargain, away below any lot in the district. We hold option and can deliver. F. M. PIERCE CO., 1207 Title Insurance Mtg. Phone 820-727.

MONETA AVE. SACRIFICE
2-story brick front, near Vernon. Lot 52x141. 10 stores, 4 apts., 1 office rm., 3 gar. Room for more improvements. $30,000, $18,000 fin. Is worth $35,000. G. DOMBROWSKI, 4373 Moneta ave.

SUNSET BLVD. STORES.
90 ft. on SUNSET with 5 new stores all leased to good tenants. INCOME $4400. PRICE $36,000. Ground rent about $400. Owner, 4321 W. "2" at WESTERN. 569-204.

BUSINESS CORNER AND INCOME
S. W. corner Euclid and Gutrofe, Rte. 1, Box 1. Store building on rear, 2 garages. Good location for store or income. Easy terms. Bunting 4139 Pac. Mut. Bldg. GAR. 5127.

CLOSING OF ESTATE.
2-story brick block Vermont, and 41st st. With apartment above. Only $30,— cash.
G. DOMBROWSKI, 4373 Moneta ave.

INDUSTRIAL CORNER.
Located close to the City of Los Angeles. Suitable for 12-story building. Will sell or lease. This property will double in value within one year. Call 812-128.

HOLLYWOOD stair. Lot about 300 ft. depth. Present inc. $130 mo.; room to build. $16,500; $3000 down, balance mtg. 5 yrs. No agents. 2000 Gower st.

WE are specializing in the maintaining and collection of bus. prop., bung. court, flats, etc., at a nominal commission. For information call HOLLY 6819.

WANTED—1st mortgage up to $10,000 as part payment on Western ave. corner, improved brick stores, $60,000. Call 415 HAAS BLDG. 857-5000.

RAMPART BLVD. BUSINESS CORNER.
Soon to be transfer corner KINNEY REALTY CO., 2114 W First st.

EIGHTH NEAR VERMONT.
8-room residence, 50x135, ground alone worth the money. 881429, res. 565879.

BY OWNER. 4-family flat, unrestricted 50x150, rm. to build more. 1629 E. 7th.

STORES for sale on Vermont, inc. $900. Price $26,000. $10,000 cash. Lot worth the price. GREENE, 319½ Hill.

LA BREA, 80 ft. between 3rd and Wil. $2900 ft. This is a bargain. See E. W. CARROLL, 455 So. La Brea.

SUNSET BLVD. BARGAIN.
87 1-3 ft. to 135, opposite corner $190 ft.; no exacting frontage. Owner, 4353 ex.

MANCHESTER
Unrestricted bus. lot 41x120. $2500
MOORE, 2508 Compton Ave. Munk. 1745.

VERMONT AVE. $900 ft. IDEAL.
3216 S. VERMONT. Bacon 3686.

INDUSTRIAL PROPERTY—For Sale and Exchange

WONDERFUL industrial site, 75x215, 16,015 sq. ft., S. P. trackage in rear, improved street, water, power, gas; one block to Pac. Elec. right-of-way. Close in; only 12 minutes from Los Angeles center; high, level, well drained. Object bargain. If you want it, see it today. $8/0 cash, 2 years to pay balance of $2400; $3200 total price. Address G1, box 248, TIMES BRANCH.

SIX ACRES.
WILL DIVIDE.
ALAMEDA NEAR SLAUSON.
WONDERFUL INVESTMENT.
CRAIG, OWNER. 864412.

100 FEET on Washington St. near San Pedro St. A wonderful bargain. Call JOHN H. DUNN, JR.
W. A. HEITMAN CO., REALTORS,
714 S. Hill St. Phone 872-071.

TOWNE AVE. near Sixth. Eight-two ft. frontage on alley. Bargain. Will consider building to suit tenant.
See Mr. Goodwin.
BRENT & VANDERVORT,
Successors to Hall & Co.,
126 W. 3rd st. Suite 515.
Phs.: 874-573. Metro. 1640.

PICO Street, downtown, close in; house and business lot. Only $8000, on terms. Call JOHN H. DUNN, JR.
W. A. HEITMAN CO., REALTORS,
714 S. Hill St. Phone 872-071.

HAVE fine industrial sites in Santa Ana at nominal figure with full co-operation of land owner. Will underwrite some stock for it. K. CONERN, A. W. PIPER, 235 Spurgeon Bldg. Phone 72, Santa Ana.

FOR SALE—$2500—
500 Stanford ave. $2000 below price of any other frontage in block. A BARGAIN. Owner, CHAS. MARSH, sole agent, 302-4 Laughlin Bldg. 829-741.

UNUSUALLY GOOD BUY.
IN THE HEART OF THE INDUSTRIAL DISTRICT.
East 18th st., close to Alameda, 62½x corner terms. $60 CALIFORNIA BLDG. Main 8468.

BEAUTIFUL 2-acre sp. A. P. & B. R. on San Fernando Blvd., 5 blocks to heart of Glendale, 420 ft. frontage; splendid facility for factory site and terms. Only main line of trunk oil. For further information phone METRO 4140.

9000 SQ. FT. warehouse or factory. New Bullard crane, 10-ton capacity. Private trackage, can increase to 20,000 sq. ft. 2065 E. 51ST ST., bet. Santa Fe & Alameda sts. Manager and deal with owner. DUNKIRK 0064.

FOR SALE—4 acres in Vernon with trackage. Big bargain. Acreage on Slauson Ave. with trackage. Many industrial sites, RAILROAD TRACT. MILLER, 5850 Santa Fe Ave., Huntholt 7827-J.

INSIDE 7 minutes' walk to 3rd and Brdwy. Lot 60x165, $600 month income; will increase $50 per mo. next yr. at 4 per cent. $27,000. Owner, 10 to 12 only. After Sunday.

BUY now before it's too late. Industrial acreage, $7500 sq. acre. Close in, 2 railroads. Will divide. No agents. METRO. 3057. MR. GUSTIN or MR. HARRY.

20 ACRES in HEART OF INDUSTRIAL DISTRICT. WILL DIVIDE. SANTA FE SPUR TRACKAGE. TITLE. 1042.
R. M. LOCK, ROOM 9, ARCADE BLDG., REDONDO BEACH.

INDUSTRIAL lot with 4-room house, $100 down, $40 month. Price $2600. Lot 8x170. Near Slauson and rail car. Call 4810 ABOT AVE. Hooper car.

INDUSTRIAL LOT, $6500, 1-4 CASH. FRONTING ON SOUTH PARK AVE. NEAR SLAUSON. WORTH EASILY $8000. FOR QUICK SALE CALL H. SIMPKINS, DUNKIRK 4627.

FOR SALE—Several flat factory sites in Vernon with trackage. BRADSTREET & MILLER, 5850 Santa Fe ave. Huntholt 7827-J.

A WONDERFULLY located industrial lot, 80x178, corner near-by money. Will sacrifice for a quick turnover. Easy terms. 429562. SUE, 507277.

FOR SALE—10 acres, $900 per acre, PINE ROCK AND GRAVEL LAND, on highway, 2 miles from Monrovia. EVANS REALTY CO., 200 S. Hewitt, Monrovia.

INDUSTRIAL PROPERTY—For Sale and Exchange

FOR SALE—
INDUSTRIAL PROPERTY
WE SPECIALIZE IN
INDUSTRIAL PROPERTY
FACTORY SITES
INDUSTRIAL ACREAGE
WE ARE OFFERING ABSOLUTELY THE VERY LOWEST PRICED CLOSE-IN INDUSTRIAL ACREAGE WITH TRACKAGE. FIVE TO FIFTEEN ACRES. PRICES RANGE FROM 15c TO 50c PER SQUARE FOOT. EASY TERMS. ALL CONVENIENCES AVAILABLE.
FACTORY BUILDING
READY TO OCCUPY.
THIS EXCELLENT PROPERTY COMPRISES ABOUT 2 OR MORE ACRES IF DESIRED. TWO-STORY MODERN BRICK BUILDING, ABOUT 75x250. SPUR TRACK TO SPOT FROM CARS. CAN ACTUALLY BE PURCHASED FOR LESS THAN COST OF IMPROVEMENTS. INFORMATION AT OUR OFFICE.
R. A. ROWAN & COMPANY,
800 TITLE INSURANCE BUILDING.
REAL ESTATE—RENTALS—INSURANCE.
PHONE: 870-191.

CITY INDUSTRIAL TRACT.
FORTY INDUSTRIES NOW LOCATED.
TWELVE INDUSTRIES NOW BUILDING.
RIGHT ON NEW VALLEY BOULEVARD.
ACROSS FROM NEW ASCOT SPEEDWAY.
$5 PER CENT SOLD OUT.
$700,000 IN SALES TO DATE.
Almost the last call for close-in property with all manufacturing facilities and S. P. trackage at
17 TO 21½ CENTS.
Write, telephone or call.
Glad to show you at any time.
H. A. LAFLER,
EXCLUSIVE AGENT.
WALTER H. LEIMERT COMPANY,
1202 MERCHANTS' NAT. BANK BLDG.
PHONE 822181.
At the tract see I. A. Fitzgerald,
Authorized Field Agent.

FOR SALE—
WE HAVE IT
WHAT DO YOU WANT?
The finest factory sites in Los Angeles territory, on spur track, in switching limits, at prices from 10c per sq. ft. up, any size you need.
For small manufacturing plants we have sites, from 40x140 to any size you want, close in and at real honest values.
V. V. PANDERSON, Ind. Spec.
RICHARD C. WILLIS, Mgr. Bus. and Ind. Prop. Lease Dept.
METCALF & RYAN
876711. 211 Pacific Finance Bldg. 876711

FOR SALE—
AT SAN PEDRO.
WAREHOUSE & INDUSTRIAL PROPERTY
Consisting of:
277 acres, wonderful sites for Warehousing, Industrial or Subdivision. Railroad facilities; adjoining standard Oil and Tidal Canal. Will sell Absolute greatest sacrifice in San. California. For information call
JAMES HANDLEY, 473-052.
or
JAMES J. DONAHUE,
3778 Wilshire Blvd., or Western Ave. Drexel 4903

INDUSTRIAL SITES WITH TRACKAGE. Main line S. P. R.R., Los Angeles; all utilities, electric power, water. Adjacent fast growing clean residential district. Are also tracts. Priced right with terms. Apply to owner.
JENNY REALTY COMPANY,
402 Pacific Finance Bldg.
Telephone 820620.
Also agents for other railway and harbor frontage.

FOR SALE OR LEASE.
INDUSTRIAL PROPERTY.
Factory property for sale.
Factory property for Lease.
Factory property for EXCHANGE.
I cover all districts. Get my SNAPS.
HARRY M. JOY,
1017-19 Trust & Savings Bldg. 876-470.

INDUSTRIAL SITE.
Alameda st. corner, 225 feet, at $100 a foot. Trackage in front of property. This property has a wonderful future. $25,000 for development now. See HARRY STOREY, with
CHELEW & HOFF,
Wilshire at Harvard,
Drexel 4286. Drexel 4286.

VERNON INDUSTRIAL ACREAGE.
5 acres at 10c sq. ft.
5¼ acres at 11c sq. ft.
5 acres at 20c sq. ft.
10 acres at 30c sq. ft.
On Boyle Ave. north of Slauson, in the midst of large manufacturing plants.
The location is ideal, and it is priced very low. Terms.
EVERETT R. THOMAS, 714 Grant Bldg.

5 ACRES, two blocks from business center on S. P. main line at San Gabriel. Will sell or lease for long term at monthly rental or based on present value of land at 7%. Also one-half acre with R. R. frontage, same terms. E. HAYES, care S. P. Co., San Gabriel.

8½ ACRES, INDUSTRIAL PROPERTY
ALAMEDA NEAR SLAUSON, S. P. R.R. TRACKAGE. WILL DIVIDE.
BLUE & MASON,
255 METROPOLITAN THEATER BLDG.
876402.

INDUSTRIAL SITE.
36 acres on harbor truck boulevard. Between Los Angeles and Compton. Trackage obtainable. Price $10,000 per acre. Good terms.
E. PIEPENSTOCK,
408 EAST FIRST STREET,
LONG BEACH, CALIFORNIA.

THIS IS EXCEPTIONAL.
5½ acres, over 700 ft. trackage, with streets on 2 sides. Only $30,000, terms. Choicest industrial property left in Glendale.
PETER HANSON,
122 W. Broadway, Glendale.
Phone Glendale 4404.

INDUSTRIAL PIKE. Have 2½ acres on S. P. tracks and Alameda Ave. So. of Slauson. Considership under market price. Industrial zone. Prc. UNIV. 8502

HAVE fine industrial sites in Santa Ana at nominal figure with full co-operation of land owner. Will underwrite some stock for it. K. CONERN, A. W. PIPER, 235 Spurgeon Bldg. Phone 72, Santa Ana.

INCOME PROPERTY—For Sale

SACRIFICE beautiful beach home and income. Terms, will trade on L. A. income or business property.
$61500 ave.
DESIRABLE duplex, $15,000, lot 50x150, 5 rooms, each side. Hollywood Way, 1018 WATERLOO ST., near Sunset. Garner.
5-STORY brick apt. house building, now leased. Worth $75,000. Sacrifice $60,000. Owner in. No agents. DREXEL, 4446.
OWNER—home and income, 4-family, $8000 equity, $3000 cash. EDGEMONT BLVD. 597-34.
246 A alfalfa and fruit land near Milford, Utah. Will exchange for equity in flat. Address B., box 371, TIMES BRANCH.

INCOME PROPERTY—For Sale

$31,500—$10,000 CASH
Wilshire flats, west of Vermont. No. of 3rd. Beautiful view. 4 4-room flat bldg., tile baths and showers; 4 garages. Lot 58x150. Income over $4000.

INCOME AND DEVELOPMENT.
Only $6000 cash for 4 4-room flat bldg. 4 room bungalow and 2-room bungalow. Lot 50x300 facing both Virgil and Westmoreland Aves. Room for another 4-flat bldg. and several more bungalows. Price $25,000, only $9000 cash. Will divide if necessary.

BOULEVARD FLAT BARGAIN
Rampart Blvd., near 6th st. Beautiful 4 5-room flats; tile bath and showers; six garages; level lot 60x144. Income $400 per mo. Price $36,750, ½ cash.

LEEWARD AVENUE FLATS
$33,500, ½ cash will buy 1 5-room and 3 4-room modern flats; 4 garages, close to 7th and Hoover. Lot 60x150. Income $3750.

FURNISHED COURT BARGAIN
Leeward Ave., near Hoover 7 4-room units, all furnished; 4 garages. Corner lot, 70x150. Income over $6000. $20,000 cash will handle. Price $42,500.
MR. WEHRLY, Drexel 3581.

P. W. CROAKE, 2715 W. 7th cor. Hoover Westlake-Wilshire Specialist.

$11,500.
ON ADAMS NEAR MAIN.
65x150
IMPROVED WITH INCOME.
THIS GROUND ALONE
IS WORTH $300 PER FRONT FOOT.
ON ADAMS.
170 FEET FROM MAIN ST.
IT'S A BARGAIN.
HARRY F. PARKER,
280277. 2304 S. GRAND AVE.

WEST ADAMS DISTRICT.
New stucco double bungalow, 4 rooms each side, set back from W. Adams, $2500 cash, balance like rent. Income $120 per month. Price for quick sale only $6500.
Five-room stucco double bungalow, on corner; income $145 month. New and a beauty; $12,500, $6000 cash, balance easy payments. See MR. DAVIS, Chadwick & Co., 6029 W. Adams. 563155.

WILL SACRIFICE
WILSHIRE FLAT BUILDING
853 S. CATALINA.
This is A-1 property with tile baths and all modern conveniences. Will accept as part payment clear west side lot or business.
SHOWN BY APPOINTMENT ONLY.
MR. GRAYSON OR C. R. EDWARDS,
MERRICK & RUDDICK, INC.,
403 S. Hill st. 821-168.

EIGHT HUNDRED DOLLARS A MONTH RENTAL to the enterprising investor who first makes a deposit on the 11-unit bungalow court which we have just finished and furnished in the S. Wilshire district. Overstuffed furniture, 2x2 rugs, Simmons beds, Coleman heaters. Modern in same block if sold before January 30th. Imagine what this lot will be worth a year from today, and in the meantime you are making 20% on your money. This exceptional buy demands your immediate attention. Call MR. JAMES or MR. EDMUNDS, 562-45; evenings 452-343
W. A. HEITMAN CO., REALTORS,
728 S. Hill St.
WHERE YOU CAN INVEST WITH YOUR MIND AT REST.

FOR SALE—
HOLLYWOOD INCOME.
BUNGALOW.
MOST DESIRABLE LOCATION.
$14,750, ON TERMS.
You could not begin to duplicate this beautiful property at the price asked. 5 rooms and tiled bath each unit. Rooms are all extra size, tiled kitchens, sinks; front and back doors in all rooms. Expensive and artistic wall hangings; in fact, the most modern and charming home with every built-in feature. Nice yards of flowers and rare plants. Rear garage, drives, etc. Located where the best rents are obtained. Owner MUST SELL. Absolutely no agents. See MR. WHITNEY, 1 N. Wilshire Bv., 4031 Santa Monica Blvd. 897-812. Open Sunday.

DUPLEX—WONDERFUL BARGAIN.
IN WILSHIRE DISTRICT.
IN WILSHIRE DISTRICT.
The most desirable duplex in Wilshire district. A beautiful home and a dandy income, or income solely. 2-story brick Colonial, 10 extra large rooms, hardwood floors, tiled bath, sunroom, large 4-unit lot, alley on north side of lot leading to double garage; sprinkling system. Substantially built. For location, second lot from Wilshire Blvd. Unobstructed view of mountains & all around. 1 block west of La Brea ave. Strictly residential, near schools and transportation. This can be bought on unusually easy terms. Come out today and see for yourself. End of Wilshire bus line. 719 S. DETROIT. Phone 425-272.

WESTLAKE PARK DISTRICT.
200 FT. FROM 6TH ST.
Lot 50x182 to alley, improved with 4-unit duplex court, income $272 per month.
ADDITIONAL, you can build 10 more units.
Finest rental district in the city. Owner orders us to sell immediately. Let us show you a wonderful OPPORTUNITY, which is the best buy in the district.
TERRY & CO., INC.,
602 S. Vermont. Dunkirk 1436.

$6000 HANDLES
TWO
NEW STUCCO DUPLEXES
ON CORNER.
A REAL BARGAIN.
On prominent corner in fine residential section, High ground, wonderful view of mountains, 5 rooms, each with 2 beds, the baths and sinks. Modern. Close to the minute. Annual income $3720. A bargain price has been placed on this property for quick sale. For information call MRS. EGGLESTON, 562-45; Sunday and evenings 567-277.
W. A. HEITMAN CO., REALTORS,
602 S. Western Ave.
WHERE YOU CAN INVEST WITH YOUR MIND AT REST.

AN UNUSUAL PROPOSITION—
12 lovely single apartments, located on east side of Wilshire boul., Highly residential lot commanding a view of the mountains. Income $2640 per annum. $24,000 cash will handle. Balance arranged so income will pay and at the same time give to you a good profit.
W. MOSHER with
MEEKER & STONEY
2502 W. 6th st. Open Sun. Phone 560-474

SACRIFICE.
DOUBLE BUNGALOW.
WILSHIRE DISTRICT.
$11,500.
Lot alone is worth $5000; would cost $8500 to build this bungalow. Choice location on high ground. Large rooms, tiled baths and all the other most modern features, large attic, garage, etc. Terms can be arranged. Call Mrs. Purdie, EDWARDS & WILDEY CO., 5201 Wilshire Blvd. 567-5865. Open Sunday.

INCOME
DOUBLE BUNGALOW
LESS THAN PRICE OF SINGLE
RESIDENCE—$7150
Located in one of the finest residential sections of Glendale, up near the foothills and commanding a most wonderful view. 4 large well arranged rooms to each side. New and modern, with all the built-in features. Large lot, 2-car garage. Income $1200. Can arrange terms. EDWARDS & WILDEY CO., Glendale Branch, 220 W. Broadway, Glen. 250. Open Sunday.

33½ NET.
6-unit bungalow court, close in, $20,000. $5000 cash.
25% ON LEASE.
Apartment-house, 25 units, one block Westlake Park, leased unf. 10 yrs. $125,000. $50,000 cash.
ROBERT O. DECHTER,
729 Stock Exchange Bldg.,
885-5465. Bdwy. 5929.

SHOWS 40% ON CASH REQUIRED
WILSHIRE DOUBLE BUNGALOW.
$3500 WILL HANDLE.
Fine stucco building; $3500. Four fine rooms each side. Splendid location near schools and cars. Can deliver for $15,000 cash. Let's look it over. CALL DARRELL or MR. SCOTT.
DELLS & GRANT
Wilshire at Western.
Drexel 6105. 569-605.

THIS FINE DUPLEX
IS A SNAP—ACTUALLY!
Best stucco construction and less than best old. Four rooms each flat. Tile bath, refrigerator, tile sink, all modern built-ins, large lot, double garage. This is a remarkable opportunity and can be had for $6750. $2000 cash. See MR. DARRELL or MR. SCOTT.
DELLS & GRANT
Wilshire at Western
Drexel 6105. 569-605.

FINANCIALLY PRESSED—
I just completed 3 beautiful 4 flat buildings in the finest class of construction, located in the Wilshire section, 4 blocks west of Western and 12 blocks north of Beverly Blvd. I am pressed for money. Will sacrifice one of them for $23,000, $7500 cash will handle and the balance on easy terms. Income $3600 yearly. Rental is selling. Call at my office 162 N. WESTERN or phone Holly 41351. Ask for Mr. Niman and make an appointment.

BEAUTIFUL new stucco flat, $28.50 & $7500 down, $100 month, ideal location. Good rental district.
ROBERTSON REALTY CO.
4010 W. 10th st. 767507.
4148 W. Washington. 760023.

$6000 WILL handle this modern 5-rm. st. flat, income $2340 year. Near 7th and Hoover. Only 15 minutes to Broadway. Owner says sell and has gone to a quick sale price of $32,500. MR. PITZER.
NEAL and TAYLOR,
3064 W. 7th at Vermont. Drexel 1214.

50x118, DUPLEX lot, $3150.
62x140, court site, $7000.
80x178, court site, $11,500.
ROBERTSON REALTY CO.
4010 W. 10th st. 767501.
4148 W. Washington. 760023.

SHOWS 40% ON CASH REQUIRED
WILSHIRE DOUBLE BUNGALOW.
$3500 WILL HANDLE.
Fine stucco building; $3500. Four fine rooms each side. Splendid location near schools and cars. Can deliver for $15,000 cash. Let's look it over. CALL DARRELL or MR. SCOTT.
DELLS & GRANT
Wilshire at Western.
Drexel 6105. 569-605.

THIS FINE DUPLEX
IS A SNAP—ACTUALLY!
Best stucco construction and less than best old. Four rooms each flat. Tile bath, refrigerator, tile sink, all modern built-ins, large lot, double garage. This is a remarkable opportunity and can be had for $6750. $2000 cash. See MR. DARRELL or MR. SCOTT.
DELLS & GRANT
Wilshire at Western
Drexel 6105. 569-605.

FINANCIALLY PRESSED—
I just completed 3 beautiful 4 flat buildings in the finest class of construction, located in the Wilshire section, 4 blocks west of Western and 12 blocks north of Beverly Blvd. I am pressed for money. Will sacrifice one of them for $23,000, $7500 cash will handle and the balance on easy terms. Income $3600 yearly. Rental is selling. Call at my office 162 N. WESTERN or phone Holly 41351. Ask for Mr. Niman and make an appointment.

BEAUTIFUL new stucco flat, $28.50 & $7500 down, $100 month, ideal location. Good rental district.
ROBERTSON REALTY CO.
4010 W. 10th st. 767507.
4148 W. Washington. 760023.

$6000 WILL handle this modern 5-rm. st. flat, income $2340 year. Near 7th and Hoover. Only 15 minutes to Broadway. Owner says sell and has gone to a quick sale price of $32,500. MR. PITZER.
NEAL and TAYLOR,
3064 W. 7th at Vermont. Drexel 1214.

50x118, DUPLEX lot, $3150.
62x140, court site, $7000.
80x178, court site, $11,500.
ROBERTSON REALTY CO.
4010 W. 10th st. 767501.
4148 W. Washington. 760023.

$5000 NEAR Beverly and Rampart. Double 6 rms., $2500 cash. EDWARDS & WILDEY CO., Glendale Branch, 220 W. Broadway, Glen. 250. Open Sunday.

33½ NET.
6-unit bungalow court, close in, $20,000. $5000 cash.
25% ON LEASE.
Apartment-house, 25 units, one block Westlake Park, leased unf. 10 yrs. $125,000. $50,000 cash.
ROBERT O. DECHTER,
729 Stock Exchange Bldg.,
885-5465. Bdwy. 5929.

SHOWS 40% ON CASH REQUIRED
WILSHIRE DOUBLE BUNGALOW.
$3500 WILL HANDLE.
Fine stucco building; $3500. Four fine rooms each side. Splendid location near schools and cars. Can deliver for $15,000 cash. Let's look it over. CALL DARRELL or MR. SCOTT.
DELLS & GRANT
Wilshire at Western.
Drexel 6105. 569-605.

THIS FINE DUPLEX
IS A SNAP—ACTUALLY!
Best stucco construction and less than best old. Four rooms each flat. Tile bath, refrigerator, tile sink, all modern built-ins, large lot, double garage. This is a remarkable opportunity and can be had for $6750. $2000 cash. See MR. DARRELL or MR. SCOTT.
DELLS & GRANT
Wilshire at Western
Drexel 6105. 569-605.

INCOME PROPERTY—For Sale

3 CLOSE-IN BRICK APARTMENT-HOUSES
FURNISHED.
Returning from 26% to 38% net on amount required to handle. Operated by owners. All wonderful buys. No phone information. Ask for Mr. Bryan.

A 9-unit court, 10 minutes from 5th and Broadway. Returns 16% net on amount required. Vastly underrated. No phone information. Ask for Mr. Bryan.

An improved lot on Main st., between Washington and West Adams. Priced $100 per foot under the market. This will make money for you. No phone information. Mr. Bryan.

Central avenue property near Vernon, paying 20% on money required. Income can be materially increased. Ripe for improvement. No phone information. Ask for Mr. Bryan.

A real buy for the man with vision. Close in brick apartment-house, 100% on amount required. Income can be greatly increased by comparatively small expenditure. Very much underpriced. No phone information. Ask for Mr. Bryan.

A new 7-unit bungalow court. About 15 minutes from 7th and Broadway. Returns 20% net on amount required. No phone information. Mr. Bryan.

W. H. REES CO.,
612 Union

INCOME PROPERTY—
For Sale

ONLY $20,000.
WILSHIRE STUCCO FLAT.
A wonderful 4-flat buy located near Western and Melrose, 4 rooms in each flat, tiled baths and kitchens, breakfast nooks, 4 garages. Income and low rentals $2700 per month. $9000 cash necessary. See Mr. Smith.

$60,000.
WILSHIRE INCOME SACRIFICE.
Located on a very fine corner near Wilshire and Western, 100x135. A beautiful tile and stucco building of 4 apartments of 4 rooms and 2 baths each, all finished in solid mahogany. 6-room bungalow facing on side street. Present income $9100, which can and should be increased. This is an exceptionally fine proposition and we believe the best buy in the Wilshire district. See Mr. Clark.

$125,000.
SIXTH STREET INCOME.
We have a very prominent 6th st. corner, 150x130, improved with 5 very modern and high-class flats now showing an income of over $15,000 per year under lease. Can deliver this fine corner for only $80,000 cash. See Mr. Gram.

GRAM & KROHN,
339 So. Vermont Ave. Dunkirk 2900.

$40,000 INCOME
ON ORANGE STREET
Magnificent apartment house, elegantly furnished. Pays over 20% on investment. Only one of its kind in health fame this splendid property on the market at a low price and on terms unusually attractive.
Net income last year over $70,000. Will take care of all expense, interest and payments on loans, leases, insurance, etc., and leave the buyer at least $1000 monthly.
Ground value rapidly increasing, for protection appointment call W. H. BROWN.
Hotel & Apt. House Dept.
THE TITLE INSURANCE CO.
Rm. 2, Sun Bldg., 700 S. Hill St.
Phone 870-451.

HOME INVESTMENT SUPREME
EXQUISITE DOUBLE BUNGALOW
Open today 2 to 5
This lovely residence just completed at 600 N. WINDSOR BLVD., in classic NEW WINDSOR SQUARE, the preferred close district of Hollywood.
Sunny corner, on either side, 5 generous rooms that make housekeeping a pleasure, 2 modern tile baths and showers, 2 tiled sleeping porches, Simmons fireplaces, electric fixtures and wall decorations. Ready to move right into. Should rent readily at $150. Or live in one side of this ideal home, we will rent the other at $125. Convey contracting that we build.
NEW, YACHT, UNLOCKED. GO THROUGH THIS, IT'S AN EDUCATION.
If you have money to pay on property THAT PROFITABLY SATISFIES SUCH PAYMENT, see this today SURE.
THE R. T. STREET CO., Exclusive Agts.
630 S. Western, near 6th.

EXCEPTIONAL APT. HOUSE
BUY
on RAMPART, 1 blk. off 6th, new, 74 rooms, 31 singles, 4 doubles, beautiful lobby, steam heat, tile, shower, 2 bth. suite, all bths. floors etc. Most desirable, located 10-yr. lease shows $16,704 per year. Lot 60x264, facing two streets, shows 20%. $37,500 cash required. Easily worth $10,000 more than price. Price $47,500. Cash $25,000. Ground-rd or Equity
BOND & CO.
605 W. WESTERN AVE.
Holly 3017 or Holly 7022.

$19,000. OWNER MUST SELL.
New duplex in splendid Wilshire location, near Gramercy and Rossmore. Fine street car. Built for home. Six large rooms downstairs with sunroom, two bedrooms, tiled bath upstairs. Hardwood floors throughout, tinted walls. Owner will lease downstairs $125 per month. The property will show 12% on cash required. If this is within a short time, besides providing you a real home and income. Call for appointment.
THE WILLIAM WILSON COMPANY.
"Over 25 Years of Service."
629 South Western. Phone Dunkirk 2915.

HOLLYWOOD INCOME PROPERTY
A WONDERFUL 5-RM. DUPLEX, WITH A 4-RM. FURNISHED BUNGALOW IN REAR. $4,000 TO $4,500 NEAR WESTERN AVE. $5000 CASH HANDLES.
See M. PETTET,
1013 N. Western ave.,
Holly 1547.

INCOME $12,000 PER YEAR—
New 24-room apartment house consisting of 8 strictly modern double apartments, each with private yard, garden, located on corner north of Hollywood blvd. on main thoroughfare, 90 feet frontage. Rent values are increasing rapidly. Will show $12,000 per year if purchased now. Will have $15,000 per year on 10-yr. lease. $7,000 will handle. Price for quick sale $50,000.
SENGEL & CO.
6344 Hollywood Blvd. GR. 4322.

FOR SALE BY OWNER.
INCOME $7200.
$20,000 will handle. 20% net on total investment. Price $27,500.
6 flat buildings, 5 rms. each, Strictly modern, beautifully furnished, all furnished, in high class district close to Hollywood. Only one flat unfurnished; suitable for owner. Corner suite and another should bring $150. On corner main business street. A good home and income and safe. $20,000 cash required. Terms. Price $27,500. Owner advertising and would like to deal with principals direct. Bank references given. Address C, box 567, TIMES OFFICE.

$32,000 $32,000
SUNSET BOULEVARD FLAT
Think of it. A fine flat building, only one year old, on a lot 50x135, fronting on a paved street. Will sell for $32,000. Figure for yourself. Lot worth $12,000 to subdivide. Total value $44,000. Entire property can be bought today for the price of a lot. Better hurry before the owner changes his mind.
THE WILLIAM WILSON COMPANY.
"Over 25 Years of Service."
629 South Western. Phone Dunkirk 2915.

OWNER
Now offers Direct, lowered price, 4-FAMILY FLAT BUILDING.
This very substantial and attractive structure, in Wilshire Heights district between Pico and 10th Sts., is priced several thousand dollars less than it could be duplicated today. Each flat consists of 2 rms. and extra dressing rm., exceptionally fine tiled bath with shower, panelled in radiolite, lovely fireplace, fitted with Radiest heaters, French doors, walnut buffets, hardwood floors throughout. Price $40,000; cash required $12,000; income $3600. Agents don't call. 1121 S. GRAND AVE.
DUNKIRK 0849.

LEASED $10,000 YEAR.
$50,000.
WESTLAKE APARTMENT DE LUXE.
This is a brand-new stucco apartment-home containing 56 rooms, 21 apartments, 16 singles, 4 doubles, one 4-room apartment-penthouse, tile baths, Frigidaire, Beautiful lobby, elevator. Leased for 10 years at $10,800 per year, fifteen 15% net on cash required. Location is on north side of Sixth Street and near Westlake Park. See MR. O'HARA or MR. EDWARDS.
ELLIS & GRANT.
Wilshire at Western.
Drexel 0165. 569-960.

HOLLYWOOD CORNER.
The best corner within a short block from Cahuenga and Hollywood blvd. Improvement this new brick chop-suey house which can be easily made to show 20%. Right in path of big development and should double in value in a few months. Think of buying this corner apart from building at $1250 per front foot. Terms arranged. See MR. RAYNOLDS.

LAACK & WILLIAMS.
672641. 200 Pantages Bldg. 672641.

4-FAMILY FLAT.
5 and 6-room apts. Close to Vermont and First. Best Residential district, close to schools and stores. All rooms exceptionally large and well arranged. Unit heating system. Tile baths with shower, garages. This property at $32,000 with terms of $4000 per year, is by far the biggest snap offered for many months.
For appointment call MR. BUTTERWORTH, 672701, with J. M. FRENCH CO., 404 Hillstreet Bg., 8th and Hill sts.

$24,500—CASH $10,500.
6 FURNISHED APTS.
4 GARAGES.
Located on Jefferson st. west of Western Ave. A beautiful sale and sound investment and guaranteed income. Apartments have real built-in features. Hardwood floors throughout, panelled beds in each apt. Garages built at 12-ft. paved alley. Be sure to look this over. See MR. GOODWIN, 2361 West Jefferson. Open Sunday.

DOUBLE BUNGALOW.
$7000 THE PRICE.
$3000 CASH HANDLES.
$1200 YEAR INCOME.
NORTH WESTMORELAND NEAR MELROSE AND VIRGIL. ONE BLOCK CAR AND SCHOOL.
SOMETHING IS HAPPENING ON VIRGIL. SEE US AT ONCE.
PHILLIPS & REAM.
887 NO. WESTERN. HOLLY 3745.

INCOME $190. $5000; CASH.
5-room double bungalow with income unit. Lot 50x147 to paved alley. Absolutely modern. Unique in arrangement. Close to car. 350 LILLIAN WAY.

INCOME $2000 year, Robart st 6th st., 4 flat, 6 rooms each. Lot 60x150. Must sell. Terms. address owner 330 LILLIAN WAY.

INCOME $2000 year, Robart st 6th st., 4 flat, 6 rooms each. Lot 60x150. Must sell. fashionable residence section. $48,000, 1/3 cash. TOM WEAVER, 508-503.

DUPLEX $1000 CASH.
Located in Hollywood, close to Sunset Blvd. 5 beautiful hand-decorated rooms, 2 bedrooms, tile bath and shower each side, hardwood floors throughout, panelled for my own home by day labor.; High lot 5x145 to an alley. Price $6250 on A real bargain. $1,500 cash required. Call at 2145 W. WASHINGTON ST. Phone 70454.

INCOME $150 PER MONTH.
Fire-room flat and four apartments. Very close in. Walking distance. Corner lot. Only $12,000. Sold to settle estate. Will take some real estate in trade. Terms. See MR. GERMAN or PHILLIPS, 403 S. Hill st.

$5000 CASH; bal. 1 bldg., 4 apts., 4 gas, side and rear alley, $18,500. Other terms. GRAHAM, 915 S. Figueroa. 654293; Met. 1545.

DOUBLE BUNGALOW, $10,500
Four rooms each side, hardwood floors, built in features, excellent rental. $2000 cash. This won't last long.
EDWARD F. HAFER CO., 433230.
5007 Melrose Ave., at Western 470056.

A BARGAIN
3 3-family building, one 7 rm. and two 4-rm bath and kitchenette each, all outside apartments and 5 unfinished rooms in rear. Income $125 per mo. for quick sale. $3800. $2000 cash. Owner, GAR. 5415.

TWO DUPLEXES
1 of 5 rms. each and 1 of 6 rms. each unfurnished. Cor. lot, 60x146 to alley. Close in heart of city surrounded by best class of homes. A big buy. Going cheap, must be sold. 7095328.

TO close an estate, S. E. corner of Ninth and San Pedro, income $780 per mo. or $36 per front foot. Inquire of E. WILCUT, owner 5467 Huntington Dr. Ph. Garfield 6081.

DUPLEX in Hollywood, 4 and 4. Rents $70 and $70. Lot 60x130. Terms. $12,500. Let me show you today. DREXEL 1041.

$8750. $4000 DOWN.
3-room stucco, double, new, all built-ins, drapery, linoleum, garage, corner, 2 blocks 3800. Evgs. Dunk. 2677.

TAKE active speculators, Union ave, near 6th st., walking distance, surrounded by hotel apts. Good income flat building price $8,500, cash. Must let worth $20,000. TOM WEAVER, 508-503.

$8500
HANDLES
4 flats furnished, large home in rear on Beautiful Catalina st. Income $236. A sacrifice. Owner's agent, 825-7122.

INVEST $8,000, earn income of $3200, 4-family flat, 4 rooms each, 2 garages, new modern, corner lot, 1 block from Sunset Blvd., east of Vermont. Price $19,000. ATRAUSE & CO., Owners.
626 So. Vermont. Dun. 7060 or 7460.

4-UNIT bungalow ct. on cor., Hollywood. $18,500. Inc. $2520 an. Must sell. Terms. address owner 330 LILLIAN WAY.

INCOME $2000 year, Robart st 6th st., 4 flat, 6 rooms each. Lot 60x150. Must sell. fashionable residence section. $48,000, 1/3 cash. TOM WEAVER, 508-503.

BUNGALOW court, ten units, leased for 10 years at $6000 per year, on Norton ave. st. fairfax. For terms see WM. H. HARWOOD, 409 Pac. Finance, 626028.

REAL bargain, new stucco double bungalow, Hollywood; $12,000; $3500 cash. HOLLY 1106.

DUPLEX—A dozen flat, 5 rooms up, 5 sleeping rooms. Large lot. By owner, 1417 S. UNION AVE.

INCOME PROPERTY—
For Sale

326.
YES! THAT'S EXACTLY THE Return you will receive on your cash investment in a 44-room Hollywood apartment house that we have been instructed to sell immediately.
The lot is 65 feet by 181 feet. Rents to-day, $400 a front foot. Owner of nearby property known to have refused $450 for his property.
NO. APARTMENTS—21. 2 hotel rooms with baths.
CONSTRUCTION—The kind you buy for the most select family. FURNITURE—Beautiful and appropriate.
EQUIPMENT—Exceptionally complete. Everything necessary for convenience and comfort.
CONDITION—First-class in every respect.
An opportunity like this never knocks long.
C. L. Evans.
F. A. HARTWELL CO.
6718 Hollywood Blvd. Phone 422-181.

$10,000
PROFIT
TO YOU
BUNGALOW COURT,
4 UNITS.
4 2-ROOM, 4 3-ROOM, 4 GARAGES.
$10,000 CASH WILL HANDLE.
END LOT FROM FIGUEROA, WITH ALLEY ON 2 SIDES.
THE GRATTAN BOULEVARD
IN THE CITY.
EXQUISITELY DECORATED IN COLORS OF OLD ROSE, LAVENDER AND MULBERRY.
AUTOMATIC WATER HEATERS.
A HARDWOOD FLOORS.
A PROPERTY WITH A FUTURE AND A BIG INCOME.
PRICE $30,000.
SEE MR. MOSS, WITH
J. W. CLOSE,
REALTOR,
241 N. WESTERN. PHONE
HOLLY 1048 OR 410-908.

TWO-STORY brick hotel and store building on main thoroughfare for fast fruit age. One store leased badly. Hotel leased 9 years at $300 per mo. One large store and basement vacant, should bring $150. Total about $800. Special low price $65,000. First mortgage $18,000. Splendid safe investment proposition. Also have 2-story brick store and apartment building 50x122. Upstairs building beautifully furnished, renting $50. Downstairs 5-room flat unfurnished; suitable for owner. Corner suite and another should bring $150. On corner main business street. A good home and income and safe. $20,000 cash required. First mortgage $12,000. Owner advertising and would like to deal with principals direct. Bank references given. Address C, box 567, TIMES OFFICE.

$32,000 $32,000
SUNSET BOULEVARD FLAT
Think of it. A fine flat building, only one year old, on a lot 50x135, fronting on a paved street. Will sell for $32,000. Figure for yourself. Lot worth $12,000 to subdivide. Total value $44,000. Entire property can be bought today for the price of a lot. Better hurry before the owner changes his mind.
THE WILLIAM WILSON COMPANY.
"Over 25 Years of Service."
629 South Western. Phone Dunkirk 2915.

OWNER
Now offers Direct, lowered price, 4-FAMILY FLAT BUILDING.
This very substantial and attractive structure, in Wilshire Heights district between Pico and 10th Sts., is priced several thousand dollars less than it could be duplicated today. Each flat consists of 2 rms. and extra dressing rm., exceptionally fine tiled bath with shower, panelled in radiolite, lovely fireplace, fitted with Radiest heaters, French doors, walnut buffets, hardwood floors throughout. Price $40,000; cash required $12,000; income $3600. Agents don't call. 1121 S. GRAND AVE.
DUNKIRK 0849.

LEASED $10,000 YEAR.
$50,000.
WESTLAKE APARTMENT DE LUXE.
This is a brand-new stucco apartment-home containing 56 rooms, 21 apartments, 16 singles, 4 doubles, one 4-room apartment-penthouse, tile baths, Frigidaire, Beautiful lobby, elevator. Leased for 10 years at $10,800 per year, fifteen 15% net on cash required. Location is on north side of Sixth Street and near Westlake Park. See MR. O'HARA or MR. EDWARDS.
ELLIS & GRANT.
Wilshire at Western.
Drexel 0165. 569-960.

HOLLYWOOD CORNER.
The best corner within a short block from Cahuenga and Hollywood blvd. Improvement this new brick chop-suey house which can be easily made to show 20%. Right in path of big development and should double in value in a few months. Think of buying this corner apart from building at $1250 per front foot. Terms arranged. See MR. RAYNOLDS.

LAACK & WILLIAMS.
672641. 200 Pantages Bldg. 672641.

4-FAMILY FLAT.
5 and 6-room apts. Close to Vermont and First. Best Residential district, close to schools and stores. All rooms exceptionally large and well arranged. Unit heating system. Tile baths with shower, garages. This property at $32,000 with terms of $4000 per year, is by far the biggest snap offered for many months.
For appointment call MR. BUTTERWORTH, 672701, with J. M. FRENCH CO., 404 Hillstreet Bg., 8th and Hill sts.

$24,500—CASH $10,500.
6 FURNISHED APTS.
4 GARAGES.
Located on Jefferson st. west of Western Ave. A beautiful sale and sound investment and guaranteed income. Apartments have real built-in features. Hardwood floors throughout, panelled beds in each apt. Garages built at 12-ft. paved alley. Be sure to look this over. See MR. GOODWIN, 2361 West Jefferson. Open Sunday.

DOUBLE BUNGALOW.
$7000 THE PRICE.
$3000 CASH HANDLES.
$1200 YEAR INCOME.
NORTH WESTMORELAND NEAR MELROSE AND VIRGIL. ONE BLOCK CAR AND SCHOOL.
SOMETHING IS HAPPENING ON VIRGIL. SEE US AT ONCE.
PHILLIPS & REAM.
887 NO. WESTERN. HOLLY 3745.

INCOME $190. $5000; CASH.
5-room double bungalow with income unit. Lot 50x147 to paved alley. Absolutely modern. Unique in arrangement. Close to car. 350 LILLIAN WAY.

INCOME $2000 year, Robart st 6th st., 4 flat, 6 rooms each. Lot 60x150. Must sell. Terms. address owner 330 LILLIAN WAY.

INCOME $2000 year, Robart st 6th st., 4 flat, 6 rooms each. Lot 60x150. Must sell. fashionable residence section. $48,000, 1/3 cash. TOM WEAVER, 508-503.

$5000 CASH; bal. 1 bldg., 4 apts., 4 gas, side and rear alley, $18,500. Other terms. GRAHAM, 915 S. Figueroa. 654293; Met. 1545.

DOUBLE BUNGALOW, $10,500
Four rooms each side, hardwood floors, built in features, excellent rental. $2000 cash. This won't last long.
EDWARD F. HAFER CO., 433230.
5007 Melrose Ave., at Western 470056.

A BARGAIN
3 3-family building, one 7 rm. and two 4-rm bath and kitchenette each, all outside apartments and 5 unfinished rooms in rear. Income $125 per mo. for quick sale. $3800. $2000 cash. Owner, GAR. 5415.

TWO DUPLEXES
1 of 5 rms. each and 1 of 6 rms. each unfurnished. Cor. lot, 60x146 to alley. Close in heart of city surrounded by best class of homes. A big buy. Going cheap, must be sold. 7095328.

TO close an estate, S. E. corner of Ninth and San Pedro, income $780 per mo. or $36 per front foot. Inquire of E. WILCUT, owner 5467 Huntington Dr. Ph. Garfield 6081.

DUPLEX in Hollywood, 4 and 4. Rents $70 and $70. Lot 60x130. Terms. $12,500. Let me show you today. DREXEL 1041.

$8750. $4000 DOWN.
3-room stucco, double, new, all built-ins, drapery, linoleum, garage, corner, 2 blocks 3800. Evgs. Dunk. 2677.

TAKE active speculators, Union ave, near 6th st., walking distance, surrounded by hotel apts. Good income flat building price $8,500, cash. Must let worth $20,000. TOM WEAVER, 508-503.

$8500
HANDLES
4 flats furnished, large home in rear on Beautiful Catalina st. Income $236. A sacrifice. Owner's agent, 825-7122.

INVEST $8,000, earn income of $3200, 4-family flat, 4 rooms each, 2 garages, new modern, corner lot, 1 block from Sunset Blvd., east of Vermont. Price $19,000. ATRAUSE & CO., Owners.
626 So. Vermont. Dun. 7060 or 7460.

4-UNIT bungalow ct. on cor., Hollywood. $18,500. Inc. $2520 an

...ME PROPERTY—
For Sale

...BUNGALOW COURT, $4000 CASH ... 1 BR., to suit buyer. Income ... worth $16,000, but owner wants ... and instructed to put it on ... this week. Inquire only by ap... 1 block to car. ... REALTY CO., Sun. Accts., ...

...ONLY $8000 CASH

...I have a 4.5 m. stucco flat ... dark oak and ivory fin... Sunset district, very ... Income, $2160 per year. ... $8000 can be easily ar... ACTION NECESSARY. ... WEEKLY, DREE. 2291.

...CROAKE 3719 W. 7th St. Hoover ... Available Window Specialist

...IVE INCOME PROPERTY—

...TMENT BUILDING, 20 apart... ...ly rented, $210 monthly. Price ... $4000 cash, balance ... Main 9048.

...QUARTER ACRE ... CASH ... Near Alhambra, Rosemead ... Owner anxious. Make ... Owner, 1000 E. ASHLEY, ...

...FLAT BUILDING, cash with ... basis; earning $250 per month; ... $6000; easy terms. Owner will ... anything reasonable. 1000 W. ... WILLIAM H. LEWIS. ... Building. Phone 870-037

...INCOME PROPERTY ...

...cor. Russell and Harvard. ... 4-room flat with wonderful ... Owner must leave for ... $2000 or more cash. ... Station. Trade for ... 420 Pacific Electric ...

...$6000, HALF CASH ... Quarter acre, well-im... blocked corner, with ... Station. Gas, ... $12,000 down. ...

...$7 per cent investment, ... V. C. DERBY 4758-W. 8214 ... Monica Blvd.

...T VET—Double bungalow on $10... ...interest lot. Five bright ... Income, $1200 per year. ... $1000 cash, balance ... 1 block to car. ... 5 rooms, tile ... Price $4250. ... Five garages in ... Price $1750. ... Income, $1200

EASTERN, NORTHERN PTY.
For Sale, Ex., Wanted, Etc.

For Exchange.
Wanted.

WANT EASTERN
(Slight) Take Orange Grove.)

FOR
5000-ACRE RANCH

$225,000. A clear $5000-acre ranch, deep fish, well all level, abundance of water with which to irrigate every acre. Good house, frame outbuildings, 500 acres of loam. Both Southern Pacific and Western Pacific transcontinental lines pass through nearby Nevada town. Primary output now occupied by the harvesting of the crop. Recently appraised by two bank rooms and bank representatives at $120,710. And it's clear and encumbered.

Would prefer clear, improved farm in the MIDDLE WEST, East or South to full value. Might consider clear Southern California or Florida orange grove.
BOX 260, OAKLAND.

WANT DETROIT OR CHICAGO

FOR 640 ACRE COTTON LAND
IN IMPERIAL VALLEY.
This land is capable of producing 1½ Bales to Acre
ON PAVED BOULEVARD.
Only one mile from Town.
$250 PER ACRE. WILL DIVIDE.
See Mr. Childs.
SIMPSON & CHILDS,
433 So. Spring st. 874033.

WANTED—Gulf, ranch for 6-flat building. Equity, $35,000. Will consider $6400. Also want Portland, Seattle, Chicago, Detroit, Kansas City, or any good city up to $100,000. Prefer Coast property. 607 STEWART, 4615 Santa Monica Blvd.

WE WANT EASTERN. Have fine Imperial Island land for exchange, $50 acres at $150 per acre. Will trade for clear city lot same if this year.
O. A. NICKERSON CO., Exclusive Agts., 324 Story Bldg.

WANT EASTERN in exchange for nice 80-acre vineyard and alfalfa ranch near Delano, price $62,500. O. A. NICKERSON CO., 324 Story Bldg.

I BUY & exchange Eastern property.
C. E. PAXSON, 530 W. 9TH ST.

SAN FRANCISCO PTY.—
For Sale, Ex., Wanted, Etc.

BEAUTIFUL Mill Valley. Bilside home 6 rooms. Handy commuting distance to San Francisco. Must be sold immediately. $33. A. bar 411. TIMES OFFICE.

DIVORCE property, San Francisco. Will exch. for vac. lots in Los Angeles. 876-604

SAN DIEGO PROPERTY—
For Sale, Ex., Wanted, Etc.

FOR SALE
Business income property, 6% net on $180,000.
One of the safest investments in the San Diego district.
In the heart of the business district of San Diego. Joins Owl Drug Building. 100 feet north of Broadway on Fourth, offering 50 ft. frontage on Fourth.
Very little of this kind of property for sale at any price.
Wonderful chance to make safe and sane investment that should double in five years.
ALBERT J. JONES, owner, No. 219 First National Bank Building, San Diego, California.

2 ACRES good land with 2-room new cabin, $1000. Terms; also, great bargain in 5 acres fronting La Mesa district near San Diego; $1000 full price. Cash $300 will handle. Balance like rent. Owner, GEORGE FRANCISCO BLEVINS CO., 1234½ S. Spr. st., rm. 6, Los Angeles.

FOR bargains in poultry and garden land, just east of San Diego with water and electric power, call or write owner, 2801 Logan ave., San Diego. Call at our branch office, 124½ S. SPRING ST., Los Angeles.

WANT CHICAGO

For High-Grade Wilshire Brick Apartments. Corner Lot. Rentals $16,000 yearly. Price $150,000. See Mr. Ingram at Mr. Poole.
SIMPSON & CHILDS,
433 So. Spring st. 874033.

WANT KANSAS CITY.

For Choice Income
Near Western Avenue.
RENTAL $9000. PRICE $56,000.
SIMPSON & CHILDS,
433 So. Spring st. 874033.

WANTED—Calif. ranch for 6-flat building. Equity, $35,000. Will consider $6400. Also want Portland, Seattle, Chicago, Detroit, Kansas City, or any good city up to $100,000. Prefer Coast property. 607 STEWART, 4615 Santa Monica Blvd.

WE WANT EASTERN. Have fine Imperial Island land for exchange, 320 acres at $150 per acre. Will trade for clear city lot same if this year.
O. A. NICKERSON CO., Exclusive Agts., 324 Story Bldg.

WANT EASTERN in exchange for nice 80-acre vineyard and alfalfa ranch near Delano, price $62,500. O. A. NICKERSON CO., 324 Story Bldg.

I BUY & exchange Eastern property.
C. E. PAXSON, 530 W. 9TH ST.

SAN FRANCISCO PTY.—
For Sale, Ex., Wanted, Etc.

BEAUTIFUL Mill Valley. Bilside home 6 rooms. Handy commuting distance to San Francisco. Must be sold immediately. $33. A. bar 411. TIMES OFFICE.

DIVORCE property, San Francisco. Will exch. for vac. lots in Los Angeles. 876-604

SAN DIEGO PROPERTY—
For Sale, Ex., Wanted, Etc.

FOR SALE
Business income property, 6% net on $180,000.
One of the safest investments in the San Diego district.
In the heart of the business district of San Diego. Joins Owl Drug Building. 100 feet north of Broadway on Fourth, offering 50 ft. frontage on Fourth.
Very little of this kind of property for sale at any price.
Wonderful chance to make safe and sane investment that should double in five years.
ALBERT J. JONES, owner, No. 219 First National Bank Building, San Diego, California.

2 ACRES good land with 2-room new cabin, $1000. Terms; also, great bargain in 5 acres fronting La Mesa district near San Diego; $1000 full price. Cash $300 will handle. Balance like rent. Owner, GEORGE FRANCISCO BLEVINS CO., 1234½ S. Spr. st., rm. 6, Los Angeles.

FOR bargains in poultry and garden land, just east of San Diego with water and electric power, call or write owner, 2801 Logan ave., San Diego. Call at our branch office, 124½ S. SPRING ST., Los Angeles.

GOVERNMENT LAND—
and Relinquishments

$1.00 PER ACRE—
Government land, all tillable, in Eastern Nevada. Pretty valley, fine climate. Shallow water; 7 miles; timber for fuel; religious. Go railroad. Citizens of U. S. can secure 640 acres. Residents not required. Terms. 821 HAAS BLDG.

COMPLETE GUIDE OF U. S. LANDS—Describing thousands of acres of free homesteads, covers all counties, full information with large scale map, $1.
J. C. HENDERSON, Land Information, Box 476, San Francisco.

WANTED—Gov. relinquishment within 150 miles of Los Angeles. Will pay cash. Address M. 140 W. Near railroad. MO-HAVE, 324 California Bldg. 812466.

FOR SALE—Relinquishment, 320 acres Butte Co. Level land, close to station and R.R. Box 46, COMPTON, CAL.

OIL PROPERTY—
Miscellaneous

7000-ACRE OIL LEASE.
The man who invests $5000 or more with us to drill our first well will participate in all the net earnings of this big lease, also receive a portion of the promotion stock free, and 10% cash discount on his investment during drilling, and allowed by law for selling expense. For full particulars address or phone owner, 1218 Pacific S. W. Bldg., Long Beach.

2½ ACRES in Torrance, with sixroom oil cottage, $4500; $500 cash, balance to pay; and/or market, but owner must sell. F. J. GARVIN, 1067 Elm Ave., Long Beach.

TO LEASE—80 to 160 acres, Long Beach or St. Loretta, one-sixth and $1500 cash. W. J. HAKELINE, Box 340-A, Redondo.

FOR SALE—10-acre lease, Harbor Blvd. between L. S. Chase and Dyke Gardens Tract. Phone 867180. 1394 LOEW'S STATE BLDG.

TO LEASE—2180 acres in Farmington, N.M. oil field. Cyp. sat. rge. 1½ Gulf lease on Hold. Cyp. sat. rge. 1½ Gulf lease on Hold. Cyp. sat. rge. 1½ Gulf lease on Hold

Los Angeles Sunday Times.

REAL ESTATE—For Exchange

Miscellaneous

THE FRANK MELINE CO.,
Offers for Exchange,

$10,000 cash and assume $10,000 to $15,000 and 40 acres of the best soil in Southern California in highly developed fruit section. Properties adjoining now in Walnuts, peaches and grapes; 20 shares of water stock; land is selling in this vicinity for $500 per acre; owner has cut this price in two—$10,000 and clear. Short distance from State highway and only 2 blocks to the new So. Cal. Athletic and Country Club. Will add $10,000 cash and assume $10,000 to $15,000 on first-class income in Los Angeles. This is a proposition of merit.

WANT SACRAMENTO.
Have a 6-room bungalow in southwest part of Los Angeles, price $8500; mortgage $3700; want Sacramento house, same value.

KANSAS CITY.
Income—Price $100,000; want Los Angeles or good California land.

CHICAGO.
4 lots, price $12,000, clear. Exchange for Los Angeles; assume.

MINNEAPOLIS.
5 stores, price $30,000; want Los Angeles in good section; might assume.

LIST YOUR PROPERTY WITH US IF PRICED RIGHT.

Geo. J. Lawson, Mgr.
Exchange Dept.
THE FRANK MELINE CO., INC.
Third floor Bon Bldg., 706 S. Hill st.
Phone 876451.

FOR EXCHANGE—
$6000—5-year 6% second mortgage note, security ample; want improved, Los Angeles or San Diego prefd.
$60,000—101 acres near Hemet, a wonderful place; good earthing; getting better; take clear Iowa, Ill., Ind., Mo. city or country.
$40,000—Income, 10-unit court, income $6400; take $20,000 clear, mtge. back 5 years, 7% for bal.
$40,000—Clear, for vacant any good income; assume liberally.
$32,000—Clear; 170 acres Imperial Valley, fine soil, water right; getting cattle; take orchard.
$32,000—Terra Bella, orchard; mtge. 3 years, 6%; take anything.
$24,000—260 acres, Hemet; take clear Idaho, Or., Wash., for equity.
$22,500—Clear 5-room home; want California ranch within 300 miles.
$20,000—Clear, 400 acres; fine farm near $4500 down, long time; want Los Angeles property.
$20,000—Annual earnings; Westlake apts.; want good property to $40,000.
$10,000—Clear, Imperial Valley for Santa Monica.

See W. V. Hodges, with HARRY R. GOODMAN CO., 1006 Chapman Bldg. 863390.

HEITMAN EXCHANGES.
$3000 cash, $3000 clear Redondo lot, $14,000 clear land, all for good income; assume balance to $10,000.
$2000—Clear Long Beach lot for good trust deed.
$20,000—Going poultry ranch, with large flock culled hens, double yard system; want income up to $20,000.
$70,000—Clear Flint-Stone home; take trust deed and small amount of cash for part.
$35,000—Glendora grove and home, mtge. $12,000, for San Francisco, Oakland or Berkeley.
Several pieces of fine income for other real property. We have many excellent listings. Tell us your wants.

See H. HEITMAN or MR. MONTGOMERY, W. A. HEITMAN CO., REALTORS.
714 S. Hill st. Phone 872071.

FOR EXCHANGE—WHAT HAVE YOU?
$35,000—Mtge. $20,000; duplex 6 rooms each, with 2-room bungalow in rear, $17,000—Mtge. $16,500; two duplex bldgs., 4-6 and 5-5, on corner, mtge. $43,000—Mtge. $12,000; fine stucco 4-4 and sleeping porches.
$45,000—Mtge. $30,000; income $4 per cent, 20 rooms, on corner.
$15,000—Mtge. $10,000; good 14-apartment house, furnished.
$66,000—Mtge. $30,000; two duplex flats, 4-4-6 and 6-room corner.
$125,000—Mtge. $50,000, new apartment-house, furnished, on fine corner.
$100,000—Mtge. $40,000; four-story brick apartment-house, furnished, on corner.

See Mr. Young, with
WM. M. VAUTHIER & CO.,
Branch office 2829 E. 10th st.
Phone Drexel 4055.

WANT DETROIT OR CHICAGO.

FOR $40 ACRES COTTON LAND IN IMPERIAL VALLEY.
This land is capable of producing
1½ Bales to Acre.
ON PAVED BOULEVARD.
Only seven miles from town.
$250 PER ACRE. WILL DIVIDE.

Mr. Childs,
SIMPSON & CHILDS,
453 S. Spring st. 874038.

5-RM. bungalow, gar., in Westwood New. Will exchange equity or clear for income property. 1131 Veg Nuys Bldg.

WANTED—A small lot for a small building and $1000 cash, balance monthly payments not to exceed $40 per month. Address Box 1, TIMES OFFICE.

WANTED—Lot in good location; will pay cash. Address Box 1, TIMES OFFICE.

WANTED—2 or 3 desirable gilt edge lots. Address Box 1, TIMES OFFICE.

WANTED—Lots, improved or unimproved, Little Bear Lake. Address Box 1, TIMES OFFICE.

WANTED—A lot in Westlake district; will exchange for new residence. Address Box 1, TIMES OFFICE.

COURT clear lot in Hollywood district, Pk. Dist. Will trade for auto. Phone 876451.

WANTED—Trust deed, $1000 to $1500; must be first. Address Box 1, TIMES OFFICE.

WANTED—Lot to build a modern bungalow. Address Box 1, TIMES OFFICE.

Acreage

WANTED—200 to 500 acres of land near to Los Angeles; will pay cash. Address Box 1, TIMES OFFICE.

WANTED—Will Pay Cash for 5 to 10 acres of land near to Los Angeles; will pay cash. Address Box 1, TIMES OFFICE.

Land must be within 20 miles of city. Suitable for subdivision purposes. Will be developed.

See Roy L. Hall,
with
MERRICK & BUDDICK, INC.
403 So. Hill. 821166.

WANTED—To buy 5 to 10 acres of land near to Los Angeles; will pay cash. Address Box 1, TIMES OFFICE

MONEY WANTED—
Real Estate and Collaterals

$8000 ON IMPROVED CLOSE-IN BUSINESS PROPERTY, VALUED AT $20,000.

WE CAN RECOMMEND THIS AS AN EXCEPTIONALLY GOOD LOAN.

R. A. ROWAN & CO.,
REAL ESTATE, RENTAL, INSURANCE BROKERS,
320 TITLE INSURANCE BLDG.
PHONE 870321.

$2500 1st, 4-yrs, bear, W. 85th ... $2750
$1200 2d, 4-yrs, bear, W. 84th ... $1200
$1000 2d, W. Bway & Normandie ... $1000
$2000 1st, 5 yrs, 6% ave, Hollywood ... $2000
$1500 1st, 5 yrs, 6% ave, now ... $1500
$1400 2d, 5 yrs, 6% ave, now ... $1400
$2500 1st, 5 yrs, 6% ave, Hollywood ... $2500
$1000 2d, 5 yrs, 6% ave, Hollywood ... $1000
$1000 2d, 4 yrs, near 7th ... $1000
$1000 2d, 4 yrs, near 7th ... $1000
$1000 2d, 4 yrs, near 7th

Los Angeles Sunday Times.

HOTELS, ROOM'G-HOUSES
For Sale, Ex., Lease, Wanted

For Lease.

11 RMS., well furnished, good income and range, Westlake district. Sacrifice $1800. OWNER, 1544 W. 11th st.

Wanted.

AM IN market, from owner, unfurnished hotel or house, west side of 15 to 30 rooms. No agents. Address D, Box 378, TIMES BRANCH.

WANT small rooming house from owner. Good lease. 54317 Sunday or evenings.

BUNGALOW COURTS—
For Sale, Ex., Lease Wanted

BUT FROM BUILDERS AND SAVE SPECULATORS PROFIT.

These courts are brand new, built by day labor; no worry with tenants as courts are leased with understanding that leases take care of the property; leases showing over 25% net income.

933 West 16th Street, 12 5-rm. units; tile baths, tile sinks. Income $7200 a year. Price $42,000. Half cash.

1951 S. Budlong, 12 5-rm. units; tile baths, tile sinks. Income $6480 a yr. Price $40,000, half cash.

Call MR. COHEN or MR. HORN, owners 502 Lane Mortgage Bldg. Metro. 4622. Metro. 3456.

$100,000.

"A furnished court of magnificent splendor."

16 units, 9 garages, 120x266.

ANNUAL INCOME OVER $20,000.

See Mr. McDonnell for details.

THE BILTMORE BUNGALOW COURT. 1147 S. NORTON. PHONE 74372.

FOR LEASE
UNFURNISHED COURT
10 UNITS—$52.50
Beautiful 10-unit bungalow court located in an ideal location in the Wilshire district. 5 3-rooms and 2 4-rooms. Many built in features. Attractive large rooms with plenty of windows. Reception rm., dressing room, etc. This court is under-priced. Other courts in this location $5 to $10 per unit more. Good ten-year lease. See Mr. Foster.
MERRICK & BUDDICK, INC.
408 S. Hill St. 821-106.

BUNGALOW COURT LEASE.
Best proposition in the city. 15 units, mixed single, doubles and four-room apts. at an average price of $41.25 per unit. Some good built-in features make furnishing easy. Will readily clear over $400 per month. Call Mr. Crosby or Mr. Bidel.
BURTON & CO.
Western Ave. at 10th St.
746-951.

BUNGALOW COURT
For Lease Furnished

Ten-unit court, all furnished in over-stuffed and in first-class condition. All rented and netting $320 per month. Having around 40% on investment. Owner is leaving for the East. The attorney in charge of Hollywood. See MR. PARONE, Manager HARRY G. HENLEY CO. 2nd Floor Broadway Theatre Bldg. at Grand. Phone for appointment 870-326.

$8000
BRINGS IN A NET MONTHLY PROFIT OF $350
AND BUYS LEASE AND FURNISHINGS OF NEW HOLLYWOOD BUNGALOW COURT. NO VACANCIES. OWNER GOING EAST IMMEDIATELY. WILL SACRIFICE FOR CASH. SEE OR CALL MR. DONNELL, MANAGER OF THE FRANK MEZING CO., 6777 HOLLYWOOD BLVD.

NEAR WASHINGTON AND HOOVER
$5500—Must sacrifice my lease and furniture of 16-unit stucco court. Rental $675 mo. Income $900 mo. Has 7 units, stucco buildings and furniture, nearly new, rest frame. Invoice $40 per unit. For a real bargain see MR. MART IN, 520 Byrne Bldg. Phone 85-490 Pico 1792.

$15,000.
SMART LITTLE COURT
Wilshire district near Western. Tile roofs and sinks. Lawns, sprinkling system. Nice shrubbery. Nearly a year's rental buy at $15,000. Shown by appointment. Mr. Sky.
BURTON & CO.
Western Ave. at 10th st.
746-951.

FOR LEASE—
WE ARE PREPARED TO EFFECT SHORT TERM LEASES ON BUILDINGS AND ROOMS IN CHOICE DOWN TOWN LOCATIONS FOR RESPONSIBLE TENANTS. SEE THE MAN BANK OF ITALY BLDG. 342-750.

FORCED SALE.
And furnishings on new 4-story brick apt.; heart of Wilshire, 15 minutes to Hollywood. Lease $18,000 to handle; never in lifetime will you duplicate opportunity this represents. See BURNS or KENNEDY, Home Realty Co., cor. Vermont-Beverly, Dr. 2310.

OWNER'S SACRIFICE.
Elegant furniture and 10-year lease on new 10-unit bungalow court, on car line near Beaudry and 10th sts. This will clear $250 per month. Price $9500, which includes last 2 months' rent. Half cash, balance easy. Must sell immediately. Call at Butterworth, 832-201, with J. M. FRENCH CO., 404 Hillstreet Bldg.

16 UNIT STUCCO BUNGALOW COURT.
3 rms. and bath each. New and modern. Rent $1,200 per month. Price $37,500. 5 to 8 years' lease. First and last months' rent and good security against damage to the property. Can be had for $400 to $900 a mo. See MRS. SHIFFER, 4217 Pasadena ave. Gar. 1090.

MUST BE SOLD, $6000 below value.
20 units.
Most beautiful court, near Westlake, elegantly furnished, clearing over $600 per month over rent and a snap at offer. Call full particulars from
STIVERSON & EDSON, 831-676.
504 Hillstreet Bldg., 815 S. Hill.

FORCED TO SELL 10-YR. LEASE AND FURNITURE 10-UNIT STUCCO in Hollywood. Nets $310 monthly. Renting at $75 and $80. New last September. Very completely furnished. $1500 cash required, balance terms to suit. Must sell this week. Owner will be in HOLLYWOOD DR. today.

NETTING 13%
12-UNIT BUNGALOW COURT.
Central Hollywood where values are jumping. Strictly modern. New very attractive. All rented; waiting list. JOHN T. RYAN CO., 501 Van Nuys Bldg.

FOR LEASE—Unfurn. 4 5-rm. units cor. West Adams district; brand new; tile baths, tile sinks.
CUMMINS, COHEN, HORN, INC.
502 Lane Mortgage Bldg.
Metro. 4622. Metro. 3456.

BUNGALOW COURT MGR.
Some reliable, competent person to take half interest in good 10-unit furnished court and operate for their rent.
ALPHA SMITH REALTY
849-847.

TO LEASE—CHOICE 8-UNIT COURT AND GARAGE. WONDERFULLY DECORATED. ¼ BLOCK OFF FIGUEROA. $300 PER MONTH. 5 OR 10 YEARS.
H. M. CLOSE,
241 N. WESTERN AVE.
HOLLYWOOD 1043, OR 671098.

49-% ON INVESTMENT.
10 beautiful 3-room units, fine furniture, 10 years' lease, $6250; $2500 to handle, exceptional location; one block to Pico and Soto cars. MR. ESPEN, Holly 7461. Open Sunday.

FOR LEASE—UNFURNISHED—
12-unit bungalow court apartment, 6 minutes' transfer section, $51.50 per unit this week.
HANN & McDONALD CO.,
648 S. Vermont. 397875.

A REAL OPPORTUNITY—
10-year lease on new 16-unit court in center of Hollywood. Less than $50 a unit. Cheapest lease in this district. NEWMAN & ELLIS, 6180 Santa Monica blvd.

WILL sell my 4½-year lease and 8-unit bungalow court and 2 separate bungalows; showing net income over $200 per mo. Small inv. 580 S. FEDORA, near 10th st. Dunkirk 4817.

WILL lease my new 8-unit bung court in Alhambra Wilshire dist. for 10 years. Reas. rent. Courtesy to agents. Call 414 S. PARK VIEW ST. Drexel 4824.

NEED MONEY—
$5,000 EXCELLENT LOCATION. REAL BARGAIN. 27130 EQUITY. OWNER. 585-849 MORNINGS OR EVENINGS.

FURN. and lease of attractive 10-unit court. Close in. By OWNER. 622 2-4 S. Bixel.

BUNGALOW court, furniture & 7-yr. lease; Wonderful proposition; $4,000 buys final location. Only $3000 req. 813 W. 69th.

OWNER'S SACRIFICE.
5-unit bung. court in fine rental district. Income $240 a mo. 254 E. 51ST ST. Courtesy to agents.

LESS than six times yearly rents will purchase finest built six-unit court, ideal location. 2 car lines. Always rented. Lot 40x100. OWNER, 8120 W. 42nd st.

10-UNIT COURT for sale, in best location in Santa Monica, always rented; might consider some trade. OWNER, 1228 9th st. 23431.

WANT SMALL COURT OR SOMETHING SIMILAR FOR INCOME. NO AGENTS. 301 STATION C.

FOR SALE—Furn. and lease, new bungalow court 16-unit, modern in every respect. Call and inspect. Geo. Burnip Realty Co., 3102 S. HARVARD BLVD.

FOR LEASE—New 12-unit bungalow court, unfurnished, now being decorated, earline; 5 rms. every modern, all tiled, well located. Phone OWNER, 560-721.

FOR SALE—High-class bung. court, nine neighborhood, near Adams dist. 10-room house for sale or rent, new furn., good inc. $3000 handles. OWNER, 3502 W. 27th. 767198

BUNGALOW court furniture, 4 7 rm. lease. Wonderful proposition, high income. Fine location; only $3000 req. 813 W. 67th.

FOR LEASE by owner, new 12-unit court, bargain. 114 S. BONNIE BRAE.

4-UNIT court, modern, $13,500. Sacrifice; close to business sec. UNIV. 6275.

FOR LEASE—New 8-unit court, just completed. 251 W. 82ND ST. Ph. 297-093.

SACRIFICE, 20-unit duplex court, Clinton corner 10th ave. All rented. Tel. 63548. $120 MELROSE AVE.

APARTMENT-HOUSES—
For Sale, Ex., Lease, Wanted

For Sale.

NEW BRICK APARTMENT CORNER
Cream of Westlake.
Now being erected and will be finished February 1st; four-story type, 28 units, brick, 128 rooms, 29 garages, 54 steel lockers; beautiful furnished, best location in city. Net income $9000 per month; $11,000 handles this bargain.
PROMLEY & MUNGERSDORF,
4271 Monets ave. Phone 295496.

INVESTIGATE THIS. THEN PROFIT. 12 large 4-rm. units, 7 garages, separate entrances to bedrooms, 8½ yrs. lease at $46.80 unit. Lease and best of furn. $9000 handles. ESTES, Holly 7461. Open Sunday. No agents.

NEW SPANISH COURT BY OWNER. Four separate units; all rented. Tiffany walls, tile baths, sinks, etc.; automatic heaters; 4 garages, storeroom; $6500 down. Near car and stores. 1544½ W. 53RD ST. Vermont 9537.

FURNITURE and long lease, 20 double bungalows. Well located; well furnished. $7000 handles. Will trade. $7000. Owner. Address M, box 180, TIMES OFFICE.

TEN-year lease and furniture of a twelve-unit bungalow court and nine garages all full. Net income $755 a month, clean as a whistle. $9000 handles, balance easy. 826852, OWNER.

10-YR. lease and furniture of 22-unit bungalow court and 8 garages. Rent $45 per unit, always full. Nets $500 mo. 628 LOEW BLDG. Ph. 822-003.

BUNGALOW court, lease, 8 units. Just complete. No boxes. Select Wilshire district. $10500. CROMIE & GALINDO, 682 S. Alvarado St.

50% NET on investment, 10-unit stucco bungalow court at 976 N. Fair Oaks, Pasadena. $26,000. Owner will carry. E. DANIELS, owner, 960 Clermont Dr., Pasadena.

BY OWNER, LEASE AND FURN. OF MOST ARTISTIC 12-UNIT COURT IN CITY. BIG SNAP. DUNKIRK 0969.

LEASE and misc furn., 8 units, west side, low rent. Owner, DUNK. 0905, eves. only.

BUNGALOW court of 9 units, by owner. A bargain. DUNKIRK 1706.

APARTMENT-HOUSES—
For Sale, Ex., Lease, Wanted

For Sale.

NEW BRICK APARTMENT CORNER
Cream of Westlake.
Now being erected and will be finished February 1st; four-story type, 28 units, brick, 128 rooms, 29 garages, 54 steel lockers; beautifully furnished, best location in city. Net income $9000 per month; $11,000 handles this bargain.
PROMLEY & MUNGERSDORF,
4271 Monets ave. Phone 295496.

INVESTIGATE THIS. THEN PROFIT. 12 large 4-rm. units, 7 garages, separate entrances to bedrooms, 8½ yrs. lease at $46.80 unit. Lease and best of furn. $9000 handles. ESTES, Holly 7461. Open Sunday. No agents.

NEW SPANISH COURT BY OWNER. Four separate units; all rented. Tiffany walls, tile baths, sinks, etc.; automatic heaters; 4 garages, storeroom; $6500 down. Near car and stores. 1544½ W. 53RD ST. Vermont 9537.

FURNITURE and long lease, 20 double bungalows. Well located; well furnished. $7000 handles. Will trade. $7000. Owner. Address M, box 180, TIMES OFFICE.

TEN-year lease and furniture of a twelve-unit bungalow court and nine garages all full. Net income $755 a month, clean as a whistle. $9000 handles, balance easy. 826852, OWNER.

10-YR. lease and furniture of 22-unit bungalow court and 8 garages. Rent $45 per unit, always full. Nets $500 mo. 628 LOEW BLDG. Ph. 822-003.

BUNGALOW court, lease, 8 units. Just complete. No boxes. Select Wilshire district. $10500. CROMIE & GALINDO, 682 S. Alvarado St.

50% NET on investment, 10-unit stucco bungalow court at 976 N. Fair Oaks, Pasadena. $26,000. Owner will carry. E. DANIELS, owner, 960 Clermont Dr., Pasadena.

BY OWNER, LEASE AND FURN. OF MOST ARTISTIC 12-UNIT COURT IN CITY. BIG SNAP. DUNKIRK 0969.

LEASE and misc furn., 8 units, west side, low rent. Owner, DUNK. 0905, eves. only.

BUNGALOW court of 9 units, by owner. A bargain. DUNKIRK 1706.

APARTMENT-HOUSES—
For Sale, Ex., Lease, Wanted

For Sale.

INCOME OF $6000 A YEAR.

A WONDERFUL HOME TO LIVE IN AND A NET INCOME OF $500 A MONTH ABOVE EXPENSES. THAT IS WHAT THIS WONDERFUL 86-ROOM PLACE SHOWS. CHOICE HOLLYWOOD LOCATION. NO VACANCIES. LONG TERM LEASE AT ONLY $16 A ROOM. CAN BE HANDLED FOR $5,000 CASH. SEE THIS BEFORE YOU BUY.

GEORGE M. PETTET,
1011 N. WESTERN AVE.
PHONE HOLLY 1547.

HERE'S A REAL BUY.

40 rooms, all singles; best ever; stuffed tail-easy furniture, all new, located in the Westlake-Wilshire district, which is the cream of the city; 10-year stretch transferable lease. House owned only 2 weeks and full now. $11,000 will handle, AND IT'S A BARGAIN.
MR. JONES, Dunkirk 4846.

P. W. CROAKE, 2715 W. 7th, nr. Hoover. Westlake-Wilshire Specialist.

NEW BUILDINGS—NO BONUS

We offer original leases on 5 new apartment houses, all in excellent rental districts. 40 to 80 rooms. Reasonable rent. Ultra modern. Can be handled on small deposits for the present. Quick action necessary as these won't last long. See T. H. Hogan, with
M. E. HURLEY
3817 Wilshire Blvd. at Manhattan Pl.
540-349. 567-640.

FOR SALE—
$5000 CASH, $2000 PAPER.
Will handle a new beautifully furnished 54-room apt.-house. 10 yrs. lease at $15 room. Net income $850 monthly. Full price only $22,500. This is close to Westlake Park. Exclusive agents.
H. U. BEAR CO.,
507 Stock Bldg. 820552.

NEW HOTEL & APT. LEASES FOR LEASE, UNDER CONSTRUCTION.
22 Singles. Close in.
22 Singles. Hollywood.
16 Singles. 4 Doubles. City. Club dist.
20 Singles. Westlake district.
78 room Hotel. 75% baths. Close in.
No bonus. Small security required. Why not furnish your own house and make the profit. GEO. T. BROWNE CO., 1643 West Seventh. Drexel 8289.

FOR SALE—MY LEASE AND FURNITURE. MUST SACRIFICE ON ACCOUNT HEALTH. WILL ACCEPT $1 BLK. WESTLAKE PARK IN TRADE. 1 BLK. WESTLAKE PARK. 23 SINGLES. NEW OVERSTUFFED FURN. NEW LEASE. $15.50 PER RM. FOR INFORMATION CALL DREXEL 2121, APT. 309.

MODERN COR. WESTLAKE DIST., 27 ROOMS, good lease, right rental, nicely and completely furnished, partners desire to separate. Price $6000. Will clear big terms, $6000 cash handles, lovely house with income for you. See auction sale, 1:30 THURSDAY, at 1000 S. HILLSTREET BLDG., 815 S. Hill st., or phone for appointment 881670

NEW HIGH-CLASS APT. HOUSE

10-year lease and furniture. Everything brand new; overstuffed mahogany and walnut furniture to setting of $14000 value. Lease and rent best location in city; near Ambassador Hotel. Real bargain; $12,000 cash, balance easy terms. OWNER, DUNKIRK 3662.

NEAR 9TH AND FIGO. 40-ROOM APT., long lease, rent $275; nets $450 monthly furnished, has lobby, all outside rooms, steam heat, Frigidaire, agent's maker, total price $12,000. Give big terms, would accept some paper, cash and mortgage. OWNER, WITHROW & EDSON, 504 Hillstreet bldg., 815 S. Hill st.

REAL SICKNESS SACRIFICE

10 year lease and furnishings of exclusive 48 room, 12 unit bungalow court. Overstuffed and mahogany furnishings $475 mo. $15,000. $7000 cash. A genuine sacrifice. See Miss Irish, Westlake Pk. Realty Co., 662 S. ALVARADO. Drex. 1113.

I'M LEAVING the city soon & must make an immediate sale of by 10-yr. lease & furniture. It's in Hollywood's best location, the building is new, and furnished with high-class furniture. Paying good revenue. An exceptionally fine opportunity to secure bargain in rent or—all cash. See owner on premises, 2125 HIGHLAND AVE. I mean business.

APARTMENT—PROFIT $13,000 A YEAR.
68 ROOMS. Excellent loc., good furn. 5-year lease at $750 per month. Price for buyer. Price $27,000. Cash asked $10,000. Investigate. GORRINGE CO., 927 W. 8th. Phone Drexel 8078. Branch Office, 2164 Sunset Blvd., Holly.

HOTELS & APARTMENT SPECIALISTS

FOR SALE by owner, lease and furniture, 10-unit apartment house in Los Angeles. Never before offered for sale. Lease has 4 years to run. Rent always filled. Splendid lease. Price $16,-000. TIMES BRANCH agents. Address B, box 479, TIMES BRANCH OFFICE.

ABSOLUTELY the best buy offered this year. 50 rms., new apt.-house luxuriously furnished. Located only 1 block from best corner in Hollywood. Never a vacancy. Netting $1400 mo. Rent $125 mo. Price $35,000. Terms. Exclusive with CARBE CO., 653 FIGUEROA ST. 874-971.

NEW APARTMENT-HOUSE, $3500 DOWN.
24 rms. All singles. Cheap rent, 10-yr. low lease. Close in. Hollywood. Price is bellering. Let us show you this one. Full inc $5000, bal. easy.
NATIONAL BROKERAGE COMPANY.
401 315 S. Bdwy. Phone 820646.

42-ROOM MOD. COR. BRICK APTS., LOCATED bus. dist., new furniture, will net $500 mo., deal direct with owner, make long lease, low rent. Price $30,000. Terms is bellering. Let us show you this one. Full inc $5000, bal. easy.
NATIONAL BROKERAGE COMPANY.
401 315 S. Bdwy. Phone 820646.

10-YR. lease, 15 singles, new ornstd. furn. clear, over $1000 mo., near Ambassador; $4500 handles. Owner, 911 S. Kenmore.

24-RM. MODERN APARTMENT. Long lease. Nets over 100% profit. $3500 handles. 1032 S. FIGUEROA.

FOR SALE—New apt., bldg. rent $4000 per year. Price $35,000 Hollywood district. Call HOLLY 3584

19 ROOMS, garages. Lease and furn. Heart of Wilshire. DUNKIRK 9650.

For Lease

NEW unfurnished apt.-house, situated on corner in good rental district, just off Santa Monica Blvd. 24 single units, with large laundry and storage room in basement. Tile baths and sink in each unit. OWNER, Dunk. 2833.

APARTMENT-HOUSES—
For Sale, Ex., Lease, Wanted

For Lease.

FOR LEASE—

APARTMENT HOUSE
APARTMENT HOUSE
VERY CLOSE IN
99-YEAR LEASE

WE HAVE EXCELLENT CLOSE-IN APARTMENT HOUSE TO LEASE FOR 99 YEARS. GOOD SECURITY REQUIRED. ON ONE OF BEST THOROUGHFARES AND WE CAN MAKE YOU VERY ATTRACTIVE LEASE.

INFORMATION AT OUR OFFICE.

R. A. ROWAN & CO.
800 TITLE INSURANCE BLDG.
REAL ESTATE, RENTALS, INSURANCE.
PHONE 870-131.

TO LEASE
FOR 10-YEAR TERM
20-UNIT APT. HOUSE
NOW UNDER CONSTRUCTION
IN THE S. WILSHIRE.
$800 MONTH.
EGYPTIAN ARCHITECTURE. WILL BE ELABORATELY DECORATED AND FURNISHED WITH AN INDIVIDUALITY ALL ITS OWN.
NOW IS YOUR OPPORTUNITY.
SEE MR. MOSS WITH
J. M. CLOSE,
REALTOR,
241 N. WESTERN AVE. HOLLY. 1043.

LEASE AND FURNITURE of Engadine Apartments, 1861 West 10th Street, 70 rooms, 10 years to run at $10 per room. Make offer as quick sale will secure a bargain. This is a real buy.
JOE TOPLITSKY CO.,
See MR. GREEN,
205 H. W. Hellman Bldg. 578451.

A REAL BARGAIN

New stucco apts., 24 rooms, 12 singles fine furniture, 10-yr. lease. Nets $390. Can be increased. Good location. $5500 handles. Owner sick, must sell. For particulars see MR. NIXON.
ELVIN J. CURRY CO.
820 S. Vermont Ave.
Dunkirk 1423 Dunkirk 4871

FOR LEASE, UNFURNISHED

60-rm. "U" shaped corner apt. bldg. 48-rm. Westlake cor. apt. bldg. 12-unit Westlake bungalow court. You can furnish either of above and double your money. No bonus. Reasonable advance rent required.
MUNKELL REALTY CO.
820 S. Vermont Dunkirk 4871.

$32,000—
10-year lease and furniture on 20-unit apartment; close in, best rental district; nets better than 20 per cent. Furniture alone is worth the price. There is no better opportunity for party with $15,000 cash. Call today.
B. H. HISE, 2618, Western. 567369.

WILL build for lease to responsible party, 136-room beautiful brick, Italian renaissance apartments in one of the best locations in Hollywood. Plans being drawn now. This will be one of the best leases in the city. Terms exchanged. Address K, box 299, TIMES OFFICE.

TEN-year lease on new 25-rm. apt. bldg., to be built at once; also 2 single apts. and 6-room bungalow; 3 garages. Total rent $290 per month. Hillside district, north of Hollywood Blvd. Deal direct with principals, HOLLYWOOD COURT & INV. CO., 1815½ Cahuenga Ave. Holly 9018.

58-ROOM HOTEL OR APTS.
Located west side, prominent corner, west side. $2000 cash. No bonus. Security to be refunded. JOHN HARTING, 208 Hillstreet Bldg. 882317. 9th & Hill.

LEASE 5 years country hotel, $75 month, 20 rooms, 3 baths, 2 toilets. Will take front room and pay $25 monthly. $500 required. 1037 N. ALVARADO.

16 ROOMS, netting $300, long lease, $1700 terms. FLOYD H. BARNETT, 251 S. Fremont.

For Exchange

FOR EXCHANGE—

The following first-class apt. Houses will consider property of good paper. Will quote and get the pick of the bunch.

1. The finest furnished apt. in city, 60 rooms, 10 yrs. lease, nets $1200 mo. It's new. Near Westlake Park. Take good paper up to $50,000.

2. Very beautiful Wilshire apts., not income over $1000 mo. Beautifully furnished. Price $38,000. Will take city property, orange grove, good paper. Submit what you have.

3. 90-room brick apt., close in, near West 7th. Price $40,000. Good paper or clear real estate will handle.

4. 125-room apt. hotel, nets $2000 mo. 10 yrs. to run. Will consider close in, west side. $42,000, terms, half cash or good paper or real estate in the city.

5. Bungalow court, 10 four-room units. Lease, rent, $300 month. Price is $8000. Want bungalow or good lots.

6. Bungalow court, 16 units, nets $550. Price $14,500. Want residence, good paper or clear lots. Quick action.

7. 100-room commercial hotel, netting $2500 month. Located downtown, West side. Price $70,000. Take good paper to any amount or income property.

If you have good paper, city or country property, or want apt. or hotel, call and see our list.

H. U. BEAR CO.,
Established 21 years.
507 Stock Bldg., 4th and Broadway.
820552. Telephones. 834951.

Wanted.

WANTED

Hotel and apartment property for lease or sale; we have responsible clients waiting. 413 BANK OF ITALY BLDG., 883-780.

WANTED—Furniture and lease of apartment house or bungalow court. I have $7000 in cash and $25,000 real estate that will put and will assume on a large loan. C. Bear, 507 Stock Bg. 820552.

EXCHANGE—GOOD INCOME
Two nice little homes, in near-by town for lease on apt. or bung. court and assume. PIPKIN 709420.

FROM OWNER—Will buy at once furnished apt. bldg., up to $4,000; pay $12,000 cash. 2000, will take East side property. Phone 74600.

WANTED—Small apt. or bungalow court. I have a clear bungalow, $2000 that I will trade and assume. BEAR, 507 Stock Bg. 820552.

BUSINESS INVESTMENTS—
All Kinds

WONDERFUL OPPORTUNITY.
For right party with small investment to go into ground floor in moving picture proposition; act as treasurer and draw salary. Call room 1, 1000 S. BROADWAY. CANTER, 2170 Sun Bldg.

GOING business, 9 years established in L. A., wishes to expand, have good opening for man who can invest $25,000 with half cash. Bank reference given. Experience required. Address N, box 199, TIMES OFFICE.

MAN of managerial ability required for large finance company of several years' standing. Good salary. Investment required. Will show adequate returns with safety. Address D, box 329, TIMES BRANCH.

WONDERFUL opportunity for investment in downtown lease and erection of hotel. Must have $10,000 cash available and don't consider. Means good income for life. R. D. B., 1229 Bank of Italy Bldg.

GOOD BUYS.
1. Fine acreage for small farms.
2. New hotel, Butte, Mont., $45,000; pays net over 20 per cent; might take some acreage. J. L. DAVIDSON, 404 Delta Bldg.

I HAVE $3000 of the finest cabin lots in Bear Lake Valley and the ability to put them on the market. Need small additional capital or can trade. Act quickly if you want to get in. C. E. NELSON, 206 Delta Bldg. 426 S. Spring.

ONE-HALF interest in bank control in city with active management. SANDERS-McCULLOCH CO., 1705 Story Bldg.

$25,000 WILL start manufacturing the "California Tree of Life, Medical and Health Food Products." 10% royalty basis. H. HERWERTH, P. O. box 471, STATION C.

SOME ONE to finance me in the construction of bungalows for sale. Liberal profits assured. Address D, box 333, TIMES BRANCH.

$500 INVESTED in mdse. business, ¼ int. will make big returns. Money secured and refunded if not satisfied. Address K, box 296, TIMES OFFICE.

YOUNG, fast growing firm requires capital-ist who will finance them; in the interest of $10,000, will protect investment and give ½-3 profit, to effect partner. Address D, box 302, TIMES BRANCH.

CANADIAN—High-class chemical establishment in Canada. Very profitable and sound. Requires $10,000 for expansion and profit. Address D, box 302, TIMES BRANCH

I want a promoter with money who understands railroad business. $200,000 profit in 6 mos. C. E. MORRILL, 3001 Lane Mtg. Bldg.

WANTED—Party with $1000 or more to join in basic building project now under way. Strictest investigation invited. Address LO, box 463, TIMES BRANCH

BUILDING COMPANY expanding, will sell preferred stock. Guaranteed $1000 to $10,000 blocks. Want capable assistants. N. GILBERT, 823-836.

GOOD INCOME
Family for acceptable man; furnished home for lease on apt. or bung. court and assume. PIPKIN 709420.

FROM OWNER—Will buy at once furnished apt. bldg., up to $4,000; pay $12,000 cash. $2000, will take East side property. Phone 74600.

WANTED—Small apt. or bungalow court. I have a clear bungalow, $2000 that I will trade and assume. BEAR, 507 Stock Bg. 820552.

BUSINESS INVESTMENTS—
All Kinds

WONDERFUL OPPORTUNITY.
For right party with small investment to go into ground floor in moving picture proposition; act as treasurer and draw salary. Call room 1, 1000 S. BROADWAY. CANTER, 2170 Sun Bldg.

GOING business, 9 years established in L. A., wishes to expand, have good opening for man who can invest $25,000 with half cash. Bank reference given. Experience required. Address N, box 199, TIMES OFFICE.

MAN of managerial ability required for large finance company of several years' standing. Good salary. Investment required. Will show adequate returns with safety. Address D, box 329, TIMES BRANCH.

WONDERFUL opportunity for investment in downtown lease and erection of hotel. Must have $10,000 cash available and don't consider. Means good income for life. R. D. B., 1229 Bank of Italy Bldg.

GOOD BUYS.
1. Fine acreage for small farms.
2. New hotel, Butte, Mont., $45,000; pays net over 20 per cent; might take some acreage. J. L. DAVIDSON, 404 Delta Bldg.

I HAVE $3000 of the finest cabin lots in Bear Lake Valley and the ability to put them on the market. Need small additional capital or can trade. Act quickly if you want to get in. C. E. NELSON, 206 Delta Bldg. 426 S. Spring.

ONE-HALF interest in bank control in city with active management. SANDERS-McCULLOCH CO., 1705 Story Bldg.

$25,000 WILL start manufacturing the "California Tree of Life, Medical and Health Food Products." 10% royalty basis. H. HERWERTH, P. O. box 471, STATION C.

SOME ONE to finance me in the construction of bungalows for sale. Liberal profits assured. Address D, box 333, TIMES BRANCH.

$500 INVESTED in mdse. business, ¼ int. will make big returns. Money secured and refunded if not satisfied. Address K, box 296, TIMES OFFICE.

YOUNG, fast growing firm requires capitalist who will finance them; in the interest of $10,000, will protect investment and give ½-3 profit, to effect partner. Address D, box 302, TIMES BRANCH.

CANADIAN—High-class chemical establishment in Canada. Very profitable and sound. Requires $10,000 for expansion and profit. Address D, box 302, TIMES BRANCH

I want a promoter with money who understands railroad business. $200,000 profit in 6 mos. C. E. MORRILL, 3001 Lane Mtg. Bldg.

WANTED—Party with $1000 or more to join in basic building project now under way. Strictest investigation invited. Address LO, box 463, TIMES BRANCH

BUILDING COMPANY expanding, will sell preferred stock. Guaranteed $1000 to $10,000 blocks. Want capable assistants. N. GILBERT, 823-836.

BUSINESS INVESTMENTS—
All Kinds

WILL YOU MAKE HANDSOME PROFITS FROM CALIFORNIA REAL ESTATE THIS YEAR?

The larger real-estate projects require large sums to make BIG PROFITS, shutting out a vast array of us who individually do not have a large amount of CASH to invest.

A real-estate firm of 18 years' standing controls 85 acres of land suitable for conservative subdivision and user offers full participating interests under Declaration of Trust with a leading Los Angeles Bank, which will handle ALL of the money.

This tract of land will be sold as lots by one of the most prominent firms of Los Angeles, with a large force of seasoned representatives.

If you have $1000 or more that you wish to invest in a straightforward, CLEAN real-estate subdivision, showing a profit of $3000 on an investment of $1000, we would suggest that you get in touch with us quickly, as this offer will not be open long for public subscription.

C. W. HOUSTON & CO., 229-30 Grosse Bldg. Phone Metro 0103.

ACTIVE PARTNER
WITH GENERAL BUSINESS EXPERIENCE

Do you believe in the stability and continued growth of the city of Los Angeles.

The man we want is seeking something more than a job.

This company wants brains backed by character, and close application to business. We are in the engineering construction and finance building.

Banking and commercial references exchanged. $3500 to $5000 for third interest. Address PRINCIPAL, 531 W. 6th St.

WANTED—Working capital for substantial interest in manufacturing concern now in need of ready money to expand and take care of new line just developed and order for which double volume of business. Investment will net minimum 40 per cent per annum. No speculation, no promotion, just a steady manufacturing proposition with big field for still further development. Brokers, dont answer. All money goes into the business. I want to talk to principals only, who have $5000 to $10,000 to invest and are willing to come to the plant and see what we are doing. Address L, Box 18, TIMES OFFICE.

WOULD YOU INVEST IN SOMETHING THAT WOULD PAY YOU 50% IF YOU DIED THAT WAS SAFE? I WILL PAY 50% FOR $20,000 AND GUARANTEE YOU AGAINST LOSS AND IN ADDITION TO THAT GIVE YOU MANY DELIGHTFUL TRIPS TO THE SOUTH SEA ISLANDS AND CENTRAL AMERICA FREE—I AM NO STOCK SALESMAN OR REAL ESTATER, BUT I HAVE SOMETHING SAFE, QUICK AND A MONEY MAKER. DREXEL 0837 A. L. HALL, 430 W. GRAND VIEW.

SUBDIVISION INVESTMENT

Syndicate now forming to sell large acreage in small tracts to eastern investors. Contracted for at a bargain price and to be sold under unexcelled selling plan and organization. Very large profits to parties participating in the syndicate. Small investment necessary. ADDRESS D, BOX 205, TIMES BRANCH.

A Los Angeles manufacturing company, incorporated for $100,000, and duly authorized by the Commissioner of Corporation to issue and sell its shares, will offer 2000 shares of preferred stock shares at par, redeemable at $110, in lots of $500 or more. Investment fully protected by the assets of the company. Bank and other references. Address McLAUGHLIN GLASS COMPANY, 2000 22nd st.

WOULD like to meet party thoroughly familiar with real estate and insurance business who is seeking a real opportunity. Must have wonderful location, excellent equipment and best connections. Located in one of the fastest growing cities in Los Angeles. If you are the right man I will make you an attractive proposition to join me. Address ANDERSON M, BOX 184, TIMES OFFICE.

EXECUTIVE WANTED—
Man with business and executive ability who can and will invest $10,000 in a new subdivision syndicate now being formed by Los Angeles business men of high standing. Large profits assured. Investigation and 100% on his investment. References exchanged. Address J, box 1, TIMES BRANCH OFFICE.

TO LEASE
FOR 10-YEAR TERM
20-UNIT APT. HOUSE
NOW UNDER CONSTRUCTION
IN THE S. WILSHIRE.
$800 MONTH.
EGYPTIAN ARCHITECTURE. WILL BE ELABORATELY DECORATED AND FURNISHED WITH AN INDIVIDUALITY ALL ITS OWN.
NOW IS YOUR OPPORTUNITY.
SEE MR. MOSS WITH
J. M. CLOSE,
REALTOR,
241 N. WESTERN AVE. HOLLY. 1043.

LEASE AND FURNITURE of Engadine Apartments, 1861 West 10th Street, 70 rooms, 10 years to run at $10 per room. Make offer as quick sale will secure a bargain. This is a real buy.
JOE TOPLITSKY CO.,
See MR. GREEN,
205 H. W. Hellman Bldg. 578451.

A REAL BARGAIN

New stucco apts., 24 rooms, 12 singles fine furniture, 10-yr. lease. Nets $390. Can be increased. Good location. $5500 handles. Owner sick, must sell. For particulars see MR. NIXON.
ELVIN J. CURRY CO.
820 S. Vermont Ave.
Dunkirk 1423 Dunkirk 4871

FOR LEASE, UNFURNISHED

60-rm. "U" shaped corner apt. bldg. 48-rm. Westlake cor. apt. bldg. 12-unit Westlake bungalow court. You can furnish either of above and double your money. No bonus. Reasonable advance rent required.
MUNKELL REALTY CO.
820 S. Vermont Dunkirk 4871.

$32,000—
10-year lease and furniture on 20-unit apartment; close in, best rental district; nets better than 20 per cent. Furniture alone is worth the price. There is no better opportunity for party with $15,000 cash. Call today.
B. H. HISE, 2618, Western. 567369.

WILL build for lease to responsible party, 136-room beautiful brick, Italian renaissance apartments in one of the best locations in Hollywood. Plans being drawn now. This will be one of the best leases in the city. Terms exchanged. Address K, box 299, TIMES OFFICE.

TEN-year lease on new 25-rm. apt. bldg., to be built at once; also 2 single apts. and 6-room bungalow; 3 garages. Total rent $290 per month. Hillside district, north of Hollywood Blvd. Deal direct with principals, HOLLYWOOD COURT & INV. CO., 1815½ Cahuenga Ave. Holly 9018.

58-ROOM HOTEL OR APTS.
Located west side, prominent corner, west side. $2000 cash. No bonus. Security to be refunded. JOHN HARTING, 208 Hillstreet Bldg. 882317. 9th & Hill.

LEASE 5 years country hotel, $75 month, 20 rooms, 3 baths, 2 toilets. Will take front room and pay $25 monthly. $500 required. 1037 N. ALVARADO.

16 ROOMS, netting $300, long lease, $1700 terms. FLOYD H. BARNETT, 251 S. Fremont.

For Exchange

FOR EXCHANGE—

The following first-class apt. Houses will consider property of good paper. Will quote and get the pick of the bunch.

1. The finest furnished apt. in city, 60 rooms, 10 yrs. lease, nets $1200 mo. It's new. Near Westlake Park. Take good paper up to $50,000.

2. Very beautiful Wilshire apts., not income over $1000 mo. Beautifully furnished. Price $38,000. Will take city property, orange grove, good paper. Submit what you have.

3. 90-room brick apt., close in, near West 7th. Price $40,000. Good paper or clear real estate will handle.

4. 125-room apt. hotel, nets $2000 mo. 10 yr

BUSINESS OPPORTUNITIES Of Many Kinds

Miscellaneous

EXECUTIVES WANTED

From sources commanded only by this organization, we are able to offer stock worthwhile opportunities, as we present below, to the conservative man seeking a sound, profitable, active connection. Wherein investments of from $2000 to $50,000 can be utilized for needed extension:

MANUFACTURING—Iron and steel, planing mills, furniture, sash and doors, sand and gravel, lamp shades, food products, engravers and jewelry, wardrobe, dairy products, dressed lumber, mattress, knitting mills, wallaba, metal products, machinery, etc.

WHOLESALE—Furniture, drugs, jewelry, coffee.

MISCELLANEOUS—Hire, agencies, advertising, stores, plumbing, lumber, moving van and storage, etc.

THE PROCTER-MEALS ORGANIZATION, INDUSTRIAL FINANCE
708 PACIFIC FINANCE BLDG.
SIXTH STREET AT OLIVE.

DO YOU NEED MONEY IN YOUR BUSINESS?

Then send for free 32-page book, "Finance Your Business." Millions of dollars available for investment in meritorious propositions. Get your share by securing the right people in the right way. Our client says "My campaign brought over $120,000. Sales were made by mail at a cost of somewhat less than 10%. Your literature sold approximately $1000 per." YOU need capital in YOUR business, send for free books TODAY or call and talk over your proposition.

BEVERLY LAIDLAW,
1601 Lane Mortgage Bldg., L. A.

PROFITABLE BUSINESS

Wanted—Reliable manager for well-paying business. Will pay you 30% of receipts and guarantee you a minimum income and you can take your percentage daily. This is a big paying job that will make you from $2500 to $5000 per year. Experience needed, and will state you a week's trial to prove profit making possibilities. Don't reply unless you have $1000 to $1500 to invest, fully secured by equipment and supplies and to be refunded at any time you sever connections. Call or write for appointment, at Room 514 LANKERSHIM BLDG., or write for full particulars.

CONCESSIONS

can now be secured in a new Mountain Resort 25 miles from Hollywood. We have beautiful large picnic grounds that will attract many thousands of people. An excellent opportunity for

DANCING PAVILION
LUNCH ROOM
PHOTO STAND, etc.

For further information call at our office,
321 MARSH-STRONG BLDG.
Telephone 868-073.

A PREMO SERVICE STATION

In cities of 3000 and over offers an unusual opportunity to engage in a permanent and profitable business that is practically no investment. Can be operated in the smaller cities in connection with established garage or hardware, and in the larger cities as an exclusive business. Information concerning stations in operation, and details of our franchise which assures you protection against competition, sent on request. STANDARD SALES COMPANY, Memphis, Tenn. Sole distributors for Premo.

TO FARMERS AND OTHERS

If you have $2000 or more to invest in the finest land in Southern California, it will start to pay you three times as much as the average wage. You will not have to raise another dollar and no payments to be made for years. Land in the land producer, and we will make it produce. I am a farmer myself. Call and see this land which I will point out when I can do for you. 856246 or address box 498, TIMES BRANCH.

I WANT one man with $2500 who is not afraid to work like mercy. I want a man to whom I can talk straight from the shoulder. I want a man who will have a business proposition which will pay him $5000 a year. I want a man who can stand up and take part in the formation of a vast commercial organization, and who is not afraid of big figures if based on facts. If you are this man and your above standard I will say one thing, you will make a place of money with us. Address D, box 502, TIMES OFFICE.

YOUR AD IN 22 PAPERS, $9.90,

to secure agents or salesmen or for selling real estate one or out-of-town classified ads in one of our papers in 22 leading Illinois newspapers for $9.90. Our catalog, "PAPERS THAT PAY," shows lists covering all States and special metropolitan lists. SENT FREE. ANKRUM ADVERTISING AGENCY, 20 W. Jackson Blvd., Chicago, Ill. Largest classified advertising agency in world.

DISTRIBUTOR WANTED

For a new patented automobile device.

Sales manager and engineering force now under production. No test experience necessary. Every car owner or dealer a prospect.

You are protected by exclusive contract for life of patent. Sample display. JOHN S. MAINE CO.,
Detroit, factory representative.

GOING business being incorporated with substantial assets in equipment, requires responsible party to buy into 15% interest and share in the profits. The eligible man will require $2500 and must have unquestionable character and business standing. The investment is fully secured and an exceptionally bright future. Give full information in your reply, J. WARREN DAVIS, 119 E. Broadway, Glendale.

ELECTRICAL BUSINESS—

No use inquiring about this place unless you have around $15,000 in cash, but if you have that amount, and can be absolutely shown that it is now bearing $1000 a month, we can deliver the goods.

W. S. RATTRAY & CO.,
600 This Inv. Bldg. Fifth & Spring.

TWO QUEENS

MEN'S STORE. Beautiful fixtures, new stock. Ideal for highest grade of clothing. $9000 handles.

FURNITURE STORE. Showing profits of over 50% with greater possibilities in a growing section. Only $3000 cash required. Will require $10,000. G30, T. DOWNIE CO., 1643 West 7th st. Dexter 4948.

NEWSPAPERS—We offer today the best monthly weekly in San Cal.; fine plant, good business, long established, well located location and brilliant future; half or entire interest up basis of $21,500.

We can sell any business daily in So. Cal. at a reasonable price, too. Call or write.

THE PATTEN EXCHANGE, 321 Holbrook Bldg.

YOUNG man with $2000 to $3000 to take actual part in established mfg. business, good profits for the right man; material made into a staple article with a nationwide future. Only one of its kind on this coast. Address D, box 505, TIMES BRANCH.

MOVING VAN AND STORAGE.

Want competent manager, preferably experienced, to take charge now of largest and oldest concerns Los Angeles; good salary, small investment required; opportunity for right party; refunded if leave company. TELEPHONE 874298.

GOING to retire, will sacrifice well-established local music business, by actual value; stock, fixtures, complete line; lease, Part cash, balance terms at trade. LINDBERG MUSIC CO., Mason Opera House Bldg.

AN opportunity to associate with other business men in the purchase of the finest subdivision in L. A. county property—close in, level, all city utilities, for quick sale. Will be exceedingly large. Address D, box 400, TIMES BRANCH.

FOR SALE—Two automobile service station buildings; one of construction, attractive design. Suitable for filling station, wash rack or grease rack. Good as new. In Dr. Dan Wood addition. Price $2500. 1340-41 S. FIGUEROA ST.

FOR SALE—Half-interest in up-to-date general store in Long Beach; either silent or acting partner. Best location in city; best of reasons for selling. Will take $2000 to handle. Address 332 PINE AVE., Long Beach, Cal.

FOR SALE—Wholesale produce business; excellent proposition; good reasons for selling. Will stand strictest investigation. Address B, box 445, TIMES BRANCH.

IF NOT own outright, high-grade manufacturing business to all that work at home and dad with the best trade-in the city. Small investment. Investigate. OWNER, 6 O. Alhambra, Calif.

MAN with capital to invest. Take active part established woodwork and ice cream cabinet plant. Investigation with regard to ice cream factories. Woodworker preferred. Address B, box 515, TIMES BRANCH.

IF YOU OWN A REALLY BIG CLEAN SALES PROPOSITION FOR WHICH THERE IS SPECIAL MARKET EXISTS AND HAVE REASONABLE CASH, ADDRESS OWNER, X, BOX 1, TIMES OFFICE.

WESTERN AVE. SNAP.

$800 foot frontage between 1st and 3rd. Nothing else below $1000. Grab this quick. A. A. PETERSON, INC., 1207 N. Western. 483128.

RELIABLE established office business, showing good profit, suitable either sex, good references, part $1500, address L, box 200, TIMES OFFICE.

LADY with going poultry business would take partner with few hundred dollars and willing to work. Address D, box 251, TIMES BRANCH.

FINE business location. Will lease front half of new garage building; office and stock room. 1052 W. WASHINGTON ST. Beacon 6203.

INVOICE—Business for $2500. Clears $450 monthly. Capable management will double. Address M, box 282, TIMES OFFICE.

MULTIGRAPHING and printing business or will take partner who can operate machine or sell; do not need all cash, can arrange terms. PHONE 296-509.

$4000 CASH buys unusual business, nets $12,000 12 months. Bank reference. Investigate. Address M, box 294, TIMES OFFICE.

PROMOTION WANTED

Will promote and loan on good finance or proposition. Address D, box 325, TIMES BRANCH.

$750 BUSINESS pays $225 month. Growing rapidly. Reference. Address M, box 281, TIMES OFFICE.

Miscellaneous

NATIONALLY KNOWN CHAIN STORE ORGANIZATION REQUIRES 2 MANAGERS FOR VERY EXCLUSIVE LADIES' READY TO WEAR STORE. MUST BE ARISTOCRATIC APPEARING WOMEN CAPABLE OF PLEASING A VERY FASTIDIOUS CLIENTELE. SALARY, BONUS AND COMMISSION THAT WILL MEAN A GUARANTEE OF $5000 ANNUALLY. INVESTMENT REQUIRED WHICH PARTICIPATES IN EARNING AN ENTIRE ORGANIZATION, ADDRESS N, BOX 2, TIMES OFFICE.

NEW THEATERS

$5000 handles beautiful west side house, clearing $800 mo., 5 yr. lease.

Would you be interested in a new theater bidg? They always make a successful business. We have them.

$7500 handles handsome west side house with easy rental. Organ included in price.

$3500 handles only house in live town clearing $500 mo. Rent $125. Exceptional.

CLOYD & CUMMINGS,
208 Hillstreet Bldg. 8th and Hill.

RESTAURANT for sale, clearing $100 per week. Will buy all or part. Price only $1250, all cash. Would be a good buy at 3 times this amount. This is an old-established business; table d'hote counter service. Excellent location and very best reasons for selling. Must be sold within a few days. Come prepared to do business. No time to "dicker." 1335 SUNSET BLVD. Phone Dexter 9566.

PATENTS—Write for free guide books and record of invention blank before disclosing inventions. Send model or sketch of your invention for our free opinion as to patentable nature. Highest references. Reasonable terms. VICTOR J. EVANS CO., 1040 Robert Bldg., San Francisco; Main office 689 Ninth, Washington, D. C.

PERMANIZE with PERMO. An exceptional business opportunity that will appeal to an intelligent and industrious man or woman in every town and city. Write for generous free sample of this unusual product and judge possibilities for yourself. STANDARD SALES CO., Memphis, Tenn.

WANTED—Financial backing, productive development, all or part, 600 acres best agricultural land, 150 miles Los Angeles. Particularly adapted asparagus, alfalfa, pears, dairying, poultry. For personal interview write FRED NEWLIN, Box 45, WHITTIER, CAL.

WANTED—At once printer, pressman, who is in position to make small investment in established plant, good quality and profits, must be steady and permanent. Be willing to make investment. Money secured. PHONE 577 Sunday or wk. days.

FINE business opportunity. You can purchase outright card and stationery store located in fast growing business section of L. A. Good trade already established. Price low, with good lease. Due to a fatal accident. No commission involved. Call 524 MARSH-STRONG BLDG.

YOU MEN WHO HAVE $5000,

Who realize fortunes don't come too easy. A genuine offer to a good man, work with me on sound, safe proposition. SUITE 30 WARD. Means $40,000 this summer. It's a cinch, fellow, & will open your eyes. Address box 1377, BUS BRANCH P.O.

CAPITAL FOR FINANCING—Are you organizing a company or have you stock to sell to the public? You need capital through sale of shares in any meritorious project, consult with me at once. Many successful years. Many pleased clients. J. HITCHCOCK, 215 S. Broadway.

NEW and second-hand merchandise store for sale in Pasadena. Store in wonderful location on No. Fair Oaks ave. Call HITCHCOCK, 215 S. Broadway.

RESTAURANT for sale, clearing $100 per week. Will buy all or part. Price only $1250, all cash. Would be a good buy at 3 times this amount. This is an old-established business; table d'hote counter service. Excellent location and very best reasons for selling. Must be sold within a few days. Come prepared to do business. No time to "dicker." 1335 SUNSET BLVD. Phone Dexter 9566.

WELL-established tire business in Pasadena. Low rent. On busy street. High-class trade. Clearing $3000 yearly. Will sell at trade for real estate. Box 105, TIMES OFFICE Pasadena.

ABC MFG. WANTS PARTNER NOW $250 WEEK NEED ASSOC TO DOUBLE. LADY OR GENTLEMAN. CALL 1-4 OR 6 to 8. COST $6000. 833 1-4 OR ½ INT. 129 W. 3RD. ROOM 520.

INVENTOR would like to get in touch with party to manufacture and put invention on the market. See A. R. PRICE, 432½ S. Broadway. Ph. Main 2482.

WANTED—Party with $3500 as silent partner. Will pay 10% and principal is guaranteed on investment. Address manager UNIQUE TAILORS, 2712 Fulton, C. Tester.

SACRIFICE, meat market, first-class, to close an estate at a great sacrifice; excellent location. 1037 MISSION, South Pasadena.

WHY speculate? Know what your money will earn. Safe investments. Information upon request. Add. L, box 190, TIMES OFFICE.

FOR SALE—Good paying dental lab. in fine location, $600. Owner leaving. Address box 1, TIMES OFFICE.

MAN with $500 to $1000 cash can secure plated route to sell subdivision. 412 DELTA BLDG.

LEGITIMATE business clearing $500 a week. Will sell one-third interest, $2000, to man or woman; will teach business. 836, 321 MAIN ST.

CAFE—$2500 for quick sale, includes stock. Fixtures cost me more. 141 E. WHITE OAK, Monrovia.

Business—Classified

ASSOCIATE WANTED NOW. HAVE OPTION ON CONTRACT WORTH $50,000 NET INCOME ANNUALLY. NEED TO ASSOCIATE WITH $5000 AND SERVICES TO HELP HANDLE. IF YOU HAVE THIS MUCH CASH, CALL AND SEE ME ROOM 970, ALEXANDRIA HOTEL.

AUTOMOBILE PAINT SHOP.

Varnish and tire repair business, proven. Rapidly growing suburb of Los Angeles. New building, low rent. Plenty of business. Good reasons. Price reasonable. Will instruct purchaser. Other interests demand attention, unusual opportunity. DONOGHUE & GALLAGHER & SHEEHAN, Owners, Van Nuys.

AUTO repair shop and grease rack on main corner in bay district. Storage space for 45 cars. No vacancies. Storage pays rent. 5 year lease, weak rack, tire chair and filling station in connection. Will sell all or half interest very reasonable. W. F. HIGHFILL, S.W. corner Washington Boulevard and Rose avenue, Venice.

AUTO PARKS—100 car park. Olive st. 2-yr. straight lease, 25c to 35c mos. Price $2750. Terms.
LOT ON HILL ST. for rent, average rent $200, 50 house.
870-428, K. LUNDEEN CO., 870-428
900 Van Nuys Bldg., 7th at Spring.

AUTO PARK, 2-yr. lease on 90-car downtown property. Will sell half interest; desirable man to take equal lot with me. Sub rents clear overhead. Prefer trial to see if suited. Call 610 S. BDWY., room 913.

AUTO USED CAR—market right down town, clean stock of medium priced cars, low rent. Clears $1000 a month. Sell all or half to right party. May consider trade deed for part, or what have you? OWNER, Address X, box 6, TIMES OFFICE.

AUTO REPAIR & BATTERY SHOP.

Located on busy corner and doing a big business; good lease and low rent. Will sacrifice at $1000 for quick sale. 508 W. HELLMAN BLDG., 324 S. Spring st.

AUTO part, washing or repairing, lot to lease, on side 9th st., 215 ft. west Figueroa. Phone MET. 1909 827 day before 9 a.m.

AUTO REPAIR SHOP up-to-date new building, good lease for five years, this soap. 740 HIGHLAND AVE.

CLEANING and pressing shop, 6 A. Hoffman machine, 4-year lease. 1244 E. 4th.

CLEANING and pressing business. Will sacrifice. Make offer. 606 ALVARADO ST.

CLEANING & dyeing, long lease, living qrs. Good bus. 4077 S. MAIN ST.

CLOTHING STORE—Second hand, with cleaning and pressing, downtown location, same gentleman 15 years; will remain if desirable. Call at 115½ COMMERCIAL ST.

COFFEE SHOP for sale, will sell for small payment down. Terms to suit. 7245 SANTA MONICA BLVD. Holly 32251.

CONFECTIONERY, soda fountain, lunch counter, good loc. for small restaurant. Rent $30 with liv.-room, 3-year lease, pays $400 per mo. Can be made to better trial to prove profits. Price $1600 cash from owner. Address C, box 398, TIMES BRANCH.

CONFECTIONERY, WHOLESALE

Established, well-known firm in Pasadena, fully equipped, 2 auto delivery cars; complete several salesmen; capable clerks over $700 per month. $6000. GEO. CRAIG CO., 301 Deik Bldg., 426 Spring.

CAFE, new, well equipped & wonderful future. Will sacrifice, other business. Closed Sun. 1812 W. Main st., Alhambra.

CAFE for sale, must be sold by Wednesday; best offer taken. Owner, 2326 E. 4th.

CANDY, cigars, fountain, lunch; a real live money maker; must sell for $400 per mo. Only $1500 req, 813 W. 6TH.

CANDY store for sale, barmaid in heart of city, 9-year lease. Address D, box 358, TIMES BRANCH.

CHEVROLET agency, garage, tire and accessory business, in town of 5000, near Los Angeles, $12,500, which includes stock and equipment; dissolving partnership. L. box 219, TIMES OFFICE.

CIGAR, fountain, good noon lunch business, magazines and candies, on good corner two blocks from new postoffice in Glendale. Only $1600, fixtures alone worth $1250. Cheapest bargain.
REX CO., 124 W. 4th st. Room 662.

CLEANING and pressing establishment. Bargain for quick sale. Apply Maple Cleaners and Dyers, 1103 MAPLE AVE.

CLEANING, pressing, dyeing, good business, quick sale. 715 E. 1ST, Long Beach.

CLEANING establishment, 5-yr. lease. Living quarters in connection. Cheap rent. 709 HIGHLAND AVE.

CLEANING and pressing shop, 6 A. Hoffman machine, 4-year lease. 1244 E. 4th.

CLEANING and pressing business. Will sacrifice. Make offer. 606 ALVARADO ST.

CLEANING & dyeing, long lease, living qrs. Good bus. 4077 S. MAIN ST.

CLOTHING STORE—Second hand, with cleaning and pressing, downtown location, same gentleman 15 years; will remain if desirable. Call at 115½ COMMERCIAL ST.

COFFEE SHOP for sale, will sell for small payment down. Terms to suit. 7245 SANTA MONICA BLVD. Holly 32251.

CONFECTIONERY, soda fountain, lunch counter, good loc. for small restaurant. Rent $30 with liv.-room, 3-year lease, pays $400 per mo. Can be made to better trial to prove profits. Price $1600 cash from owner. Address C, box 398, TIMES BRANCH.

CONFECTIONERY, WHOLESALE

Established, well-known firm in Pasadena, fully equipped, 2 auto delivery cars; complete several salesmen; capable clerks over $700 per month. $6000. GEO. CRAIG CO., 301 Deik Bldg., 426 Spring.

CONFECTIONERY, fountain, booths, light lunch. Good living, best transfer corner. 551 S. VERMONT AVE. Price right $2500 for few days only. Call or phone 57E. 1928.

CONFECTIONERY—Busy location, clearing $200 monthly. Price $1400. Only $900 down, bal. $30 mo. Living rooms rent $20. Call 208 DELTA BLDG., 426 Spring.

CONFECTIONERY, liv. room, clearing $400 month. No competition. 3-yr. lease. Rent $30. Price $1700. Will guarantee to clear $400 month. $700 cash. 2507 S. Spring.

CONFECTIONERY & handy grocery for sale, clean, across from location of new ball park. Rent $25, including 2 living rooms. 2912 SOUTH PARK.

CONFECTIONERY, light lunch, cigar stand and magazine doing $2500; month. Fully equipped. Large stock, $6000. 324 W. PICO. Phone Humbolt 6633.

CIGAR, MAGAZINE & CANDY STAND

Best location in city. Large staple stock. Fine fixtures, excellent opportunity for couple to start. $700 cash. $1850 handles. Nothing better offered. Apply 254 S. SPRING, Room 812.

CIGAR stand, doing big business in downtown office building; must sacrifice for $1500. Call at 200 N. FLOWER.

CIGAR STAND FOR $2500.

Loc. in limit. bright office building, no Sundays or nights. 1052 S. FIGUEROA.

CIGAR, soft drink and candy stand. 4709 MONETA AVE.

CLEANING, pressing, hat blocking and tailoring business, legal location, all modern equipment, valuable lease, 3 nice furnished living rooms; clearing $250 mo. Price only $1650, fixtures alone worth $1250. Cheapest bargain.
REX CO., 124 W. 4th st. Room 662.

CLEANING and pressing establishment. Bargain for quick sale. Apply Maple Cleaners and Dyers, 1103 MAPLE AVE.

CLEANING, pressing, dyeing, good business, quick sale. 715 E. 1ST, Long Beach.

CLEANING establishment, 5-yr. lease. Living quarters in connection. Cheap rent. 709 HIGHLAND AVE.

CLEANING and pressing shop, 6 A. Hoffman machine, 4-year lease. 1244 E. 4th.

CLEANING and pressing business. Will sacrifice. Make offer. 606 ALVARADO ST.

CLEANING & dyeing, long lease, living qrs. Good bus. 4077 S. MAIN ST.

CLOTHING STORE—Second hand, with cleaning and pressing, downtown location, same gentleman 15 years; will remain if desirable. Call at 115½ COMMERCIAL ST.

COFFEE SHOP for sale, will sell for small payment down. Terms to suit. 7245 SANTA MONICA BLVD. Holly 32251.

CONFECTIONERY, soda fountain, lunch counter, good loc. for small restaurant. Rent $30 with liv.-room, 3-year lease, pays $400 per mo. Can be made to better trial to prove profits. Price $1600 cash from owner. Address C, box 398, TIMES BRANCH.

CONFECTIONERY, WHOLESALE

Established, well-known firm in Pasadena, fully equipped, 2 auto delivery cars; complete several salesmen; capable clerks over $700 per month. $6000. GEO. CRAIG CO., 301 Deik Bldg., 426 Spring.

CONFECTIONERY, fountain, booths, light lunch. Good living, best transfer corner. 551 S. VERMONT AVE. Price right $2500 for few days only. Call or phone 57E. 1928.

CONFECTIONERY—Busy location, clearing $200 monthly. Price $1400. Only $900 down, bal. $30 mo. Living rooms rent $20. Call 208 DELTA BLDG., 426 Spring.

CONFECTIONERY, liv. room, clearing $400 month. No competition. 3-yr. lease. Rent $30. Price $1700. Will guarantee to clear $400 month. $700 cash. 2507 S. Spring.

CONFECTIONERY & handy grocery for sale, clean, across from location of new ball park. Rent $25, including 2 living rooms. 2912 SOUTH PARK.

CONFECTIONERY, light lunch, cigar stand and magazine doing $2500; month. Fully equipped. Large stock, $6000. 324 W. PICO. Phone Humbolt 6633.

BAKERY bargain, 2 ovens, plenty equipment. Income $2000 mo. Good location; 3-yr. lease, $85 mo. Price $4500, $3800 handles. 524 SO. SPRING, Room 223.

BAKERY and confectionery for sale at a real bargain. Leaving city. Must sacrifice. 3720 SANTA MONICA BLVD., Hollywood.

BAKERY—First-class modern place with good established business. 5-yr. lease in a good business location. Easy terms. Ph. 763883. 2820 W. SLAUSON AVE.

BAKERY FOR SALE—Western part 1st. $1800 gross income. Price $9700. OWNER. 438505. Kre. 597277.

BAKERY shop & lunch room, wonderful offer, long lease. See owner. 1351 SUNSET BLVD.

BAKERY store in new market open Feb. 1st, in A-1 location. Very low rent. 1626 W. 16TH ST.

BAKERY for sale, doing big business. Good reason for selling. Best location in town. 634 E. BROADWAY, Glendale.

BAKERY route for sale, sells pies, cakes and other food products. ANGELUS 2767.

BAKERY. Good estab. retail bus. good right for quick sale. 1340 S. VERMONT.

BAKERY, well-equipped, fine trade, residence location. 4411 WHITTIER BLVD.

BAKING business, established. Income $20,000 year. Store building, living rooms, machinery, furnishings all go at $25,000, ½ cash. Vacant lot worth $20,000. In Beath. TOM WEAVER. 368558.

BARBER SHOP—3 chair rooms, $35 rent. Basement. HOLLENBECK PARK APT. 1049 E. 4th st.

BARBECUE, ideal location, adjoining new proposed $250,000 swimming pool just south of city limits San Fernando, on heaviest traveled blvd. in So. Calif. Living-rooms, established 14 months, cleared over $5300 first year. Business shows increase over previous year. Will sell to responsible party and give a 5-year lease. Price $7500 cash with a reasonable payment. Curiosity seekers & brokers keep away. 14048 SAN FERNANDO ROAD.

BAR, LUNCH, beer and soft drinks, clearing $400 monthly. Price $2100, only $1200 down. Will give trial, clean rent. Call 208 DELTA BLDG., 426 Spring.

BATH and massage establishment, will stand strict investigation. Dirty sleep. A wonderful opportunity for someone. CLARKE, 2 Pacific ave., Long Beach.

BATH establishment, new electric steam cabinets, 4 good rooms, living quarters and beauty shop. Rent $60. PH. 740-83.

BEAUTY parlor, choicest, close-in west-side location, fine lease, $40 rent; living apts. also 3 rooms. Elegant equip. Price $1800, $1000 down. Splendid net income assured. Today's best buy. SHELDON, 601 Hibernian Bldg. 408 Spring.

BEAUTY shop, modern equipment, doing fine business, low rent, reasons for selling have other interests. Price $1200. 7570 W. 6TH. Corner of Western Ave. Univ. 5283.

BEAUTY CULTURE profession pays astonishing profits, $800 buys my parlor and will teach you the art. Only place in city who must make money. MRS. SULLIVAN, 708 W. 3rd, Room 424.

BEAUTY SHOP, downtown location, fine cabinets, 4 good rooms, living quarters for more than price asked. A good buy. 619 GRANT BLDG. 4th & Bdwy.

BEAUTY PARLOR—The most exclusive in Wilshire district. Excellent clientele, splendid equipment. Will sacrifice for quick settlement only. Telephone evenings 56[illegible]

BEAUTY shop for sale or rent, owner going East. Address B, box 311, TIMES BRANCH.

BEAUTY PARLOR—Snap buy. BEACON 2101. Sunday or evenings.

BEAUTY parlor, established paying business, Hollywood, Owner leaving.

BEAUTY parlor, massage and hair-dressing chairs, shelves, mirrors, etc. 582744.

BUTCHERS' FIXTURES.

Meiler butcher boxes, refrigerator cases marble counters. SEE THE MANUFACTURER.

CITY REFRIGERATOR CO.,
37th and Alameda sts. Take Watts car.

BUTCHER to take over new market. Fixtures and complete. Can be rented for $65 month. Very small capital needed. Box 91, TIMES OFFICE, Alhambra.

CABINET or carpenter shop with machinery, lumber, hardware, etc. Will invoice. Address L, box 13, TIMES OFFICE.

CAFETERIA DOWNTOWN LOCATION surrounded by office bldgs., banks, theaters, etc. Now doing $375 daily. Can be increased to $500. This place is made good for $3000 monthly net profits. An extraordinary opportunity. Will require about $25,000 cash to handle. 1600 W. HOWARD, 402 Hillstreet Bldg., 8th S. Hill.

CAFE, LUNCH, SODA FOUNTAIN Live wire place. Fine location. Good lease, low rent. Money maker. Excellent for man and wife. Big future. Now clearing about $250 month. Sacrifice for cash, terms. Act quick. Owner other business. 6718 WASHINGTON BLVD., Culver City.

CAFE FOR SALE.

"GLEN INN CAFE." No. 152 S. Brand Blvd., Glendale, Cal. Direct from owners. This is one of the prettiest cafes in Los Angeles county, with 51,000 population, doing fine business, and will stand the most rigid investigation.

CAFE—Out-of-town. Seats 50. 4-yr. lease $70. Receipts $125. Well equipped. A real money-maker. $3000. Terms. Owner leaving to sell out 10 of town. Give us a call.

229-230 Stock Exchange Bldg.
639 S. Spring St. Phone Main 8288.

CAFE—Best in Culver City. Must sell. Well established. Living rooms. Rent almost free. Good business, terms. Owner retiring. GROTTO CAFE, opposite Ince studio, 6017 Washington Blvd., Culver City. ACT QUICK.

"CAFE SPECIAL"

Located in a section of and doing a splendid business, good lease and fine fixtures, running 7 years, $3500. See OWNER, 2187 W. Pico.

CAFETERIA—Choice loc. in Long Beach, top prices, modern equipment, 80 chairs, over $200 daily receipts, rent $150, valuable lease, price $9000, some terms. ACME CO., 301 Deik Bldg., 426 Spring.

CAFE, new, well equipped & wonderful future. Will sacrifice, other business. Closed Sun. 1812 W. Main st., Alhambra.

CAFE for sale, must be sold by Wednesday; best offer taken. Owner, 2326 E. 4th.

CANDY, cigars, fountain, lunch; a real live money maker; must sell for $400 per mo. Only $1500 req, 813 W. 6TH.

CANDY store for sale, barmaid in heart of city, 9-year lease. Address D, box 358, TIMES BRANCH.

CHEVROLET agency, garage, tire and accessory business, in town of 5000, near Los Angeles, $12,500, which includes stock and equipment; dissolving partnership. L, box 219, TIMES OFFICE.

CIGAR, fountain, good noon lunch business, magazines and candies, on good corner two blocks from new postoffice in Glendale. Only $1600, fixtures alone worth $1250. Cheapest bargain.
REX CO., 124 W. 4th st. Room 662.

CLEANING and pressing establishment. Bargain for quick sale. Apply Maple Cleaners and Dyers, 1103 MAPLE AVE.

CLEANING, pressing, dyeing, good business, quick sale. 715 E. 1ST, Long Beach.

CLEANING establishment, 5-yr. lease. Living quarters in connection. Cheap rent. 709 HIGHLAND AVE.

CLEANING and pressing shop, 6 A. Hoffman machine, 4-year lease. 1244 E. 4th.

CLEANING and pressing business. Will sacrifice. Make offer. 606 ALVARADO ST.

CLEANING & dyeing, long lease, living qrs. Good bus. 4077 S. MAIN ST.

CLOTHING STORE—Second hand, with cleaning and pressing, downtown location, same gentleman 15 years; will remain if desirable. Call at 115½ COMMERCIAL ST.

COFFEE SHOP for sale, will sell for small payment down. Terms to suit. 7245 SANTA MONICA BLVD. Holly 32251.

CONFECTIONERY, soda fountain, lunch counter, good loc. for small restaurant. Rent $30 with liv.-room, 3-year lease, pays $400 per mo. Can be made to better trial to prove profits. Price $1600 cash from owner. Address C, box 398, TIMES BRANCH.

CONFECTIONERY, WHOLESALE

Established, well-known firm in Pasadena, fully equipped, 2 auto delivery cars; complete several salesmen; capable clerks over $700 per month. $6000. GEO. CRAIG CO., 301 Deik Bldg., 426 Spring.

CONFECTIONERY, fountain, booths, light lunch. Good living, best transfer corner. 551 S. VERMONT AVE. Price right $2500 for few days only. Call or phone 57E. 1928.

CONFECTIONERY—Busy location, clearing $200 monthly. Price $1400. Only $900 down, bal. $30 mo. Living rooms rent $20. Call 208 DELTA BLDG., 426 Spring.

CONFECTIONERY, liv. room, clearing $400 month. No competition. 3-yr. lease. Rent $30. Price $1700. Will guarantee to clear $400 month. $700 cash. 2507 S. Spring.

CONFECTIONERY & handy grocery for sale, clean, across from location of new ball park. Rent $25, including 2 living rooms. 2912 SOUTH PARK.

CONFECTIONERY, light lunch, cigar stand and magazine doing $2500; month. Fully equipped. Large stock, $6000. 324 W. PICO. Phone Humbolt 6633.

CIGAR, MAGAZINE & CANDY STAND

Best location in city. Large staple stock. Fine fixtures, excellent opportunity for couple to start. $700 cash. $1850 handles. Nothing better offered. Apply 254 S. SPRING, Room 812.

CIGAR stand, doing big business in downtown office building; must sacrifice for $1500. Call at 200 N. FLOWER.

CIGAR STAND FOR $2500.

Loc. in limit. bright office building, no Sundays or nights. 1052 S. FIGUEROA.

CIGAR, soft drink and candy stand. 4709 MONETA AVE.

CLEANING, pressing, hat blocking and tailoring business, legal location, all modern equipment, valuable lease, 3 nice furnished living rooms; clearing $250 mo. Price only $1650, fixtures alone worth $1250. Cheapest bargain.
REX CO., 124 W. 4th st. Room 662.

CLEANING and pressing establishment. Bargain for quick sale. Apply Maple Cleaners and Dyers, 1103 MAPLE AVE.

CLEANING, pressing, dyeing, good business, quick sale. 715 E. 1ST, Long Beach.

CLEANING establishment, 5-yr. lease. Living quarters in connection. Cheap rent. 709 HIGHLAND AVE.

CLEANING and pressing shop, 6 A. Hoffman machine, 4-year lease. 1244 E. 4th.

CLEANING and pressing business. Will sacrifice. Make offer. 606 ALVARADO ST.

CLEANING & dyeing, long lease, living qrs. Good bus. 4077 S. MAIN ST.

CLOTHING STORE—Second hand, with cleaning and pressing, downtown location, same gentleman 15 years; will remain if desirable. Call at 115½ COMMERCIAL ST.

COFFEE SHOP for sale, will sell for small payment down. Terms to suit. 7245 SANTA MONICA BLVD. Holly 32251.

CONFECTIONERY, soda fountain, lunch counter, good loc. for small restaurant. Rent $30 with liv.-room, 3-year lease, pays $400 per mo. Can be made to better trial to prove profits. Price $1600 cash from owner. Address C, box 398, TIMES BRANCH.

CONFECTIONERY, WHOLESALE

Established, well-known firm in Pasadena, fully equipped, 2 auto delivery cars; complete several salesmen; capable clerks over $700 per month. $6000. GEO. CRAIG CO., 301 Deik Bldg., 426 Spring.

CONFECTIONERY, fountain, booths, light lunch. Good living, best transfer corner. 551 S. VERMONT AVE. Price right $2500 for few days only. Call or phone 57E. 1928.

CONFECTIONERY—Busy location, clearing $200 monthly. Price $1400. Only $900 down, bal. $30 mo. Living rooms rent $20. Call 208 DELTA BLDG., 426 Spring.

CONFECTIONERY, liv. room, clearing $400 month. No competition. 3-yr. lease. Rent $30. Price $1700. Will guarantee to clear $400 month. $700 cash. 2507 S. Spring.

CONFECTIONERY & handy grocery for sale, clean, across from location of new ball park. Rent $25, including 2 living rooms. 2912 SOUTH PARK.

CONFECTIONERY, light lunch, cigar stand and magazine doing $2500; month. Fully equipped. Large stock, $6000. 324 W. PICO. Phone Humbolt 6633.

CIGAR, MAGAZINE & CANDY STAND

Best location in city. Large staple stock. Fine fixtures, excellent opportunity for couple to start. $700 cash. $1850 handles. Nothing better offered. Apply 254 S. SPRING, Room 812.

CIGAR stand, doing big business in downtown office building; must sacrifice for $1500. Call at 200 N. FLOWER.

CIGAR STAND FOR $2500.

Loc. in limit. bright office building, no Sundays or nights. 1052 S. FIGUEROA.

CIGAR, soft drink and candy stand. 4709 MONETA AVE.

CLEANING, pressing, hat blocking and tailoring business, legal location, all modern equipment, valuable lease, 3 nice furnished living rooms; clearing $250 mo. Price only $1650, fixtures alone worth $1250. Cheapest bargain.
REX CO., 124 W. 4th st. Room 662.

CLEANING and pressing establishment. Bargain for quick sale. Apply Maple Cleaners and Dyers, 1103 MAPLE AVE.

CLEANING, pressing, dyeing, good business, quick sale. 715 E. 1ST, Long Beach.

CLEANING establishment, 5-yr. lease. Living quarters in connection. Cheap rent. 709 HIGHLAND AVE.

CLEANING and pressing shop, 6 A. Hoffman machine, 4-year lease. 1244 E. 4th.

CLEANING and pressing business. Will sacrifice. Make offer. 606 ALVARADO ST.

CLEANING & dyeing, long lease, living qrs. Good bus. 4077 S. MAIN ST.

CLOTHING STORE—Second hand, with cleaning and pressing, downtown location, same gentleman 15 years; will remain if desirable. Call at 115½ COMMERCIAL ST.

COFFEE SHOP for sale, will sell for small payment down. Terms to suit. 7245 SANTA MONICA BLVD. Holly 32251.

CONFECTIONERY, soda fountain, lunch counter, good loc. for small restaurant. Rent $30 with liv.-room, 3-year lease, pays $400 per mo. Can be made to better trial to prove profits. Price $1600 cash from owner. Address C, box 398, TIMES BRANCH.

CONFECTIONERY, WHOLESALE

Established, well-known firm in Pasadena, fully equipped, 2 auto delivery cars; complete several salesmen; capable clerks over $700 per month. $6000. GEO. CRAIG CO., 301 Deik Bldg., 426 Spring.

CONFECTIONERY, fountain, booths, light lunch. Good living, best transfer corner. 551 S. VERMONT AVE. Price right $2500 for few days only. Call or phone 57E. 1928.

CONFECTIONERY—Busy location, clearing $200 monthly. Price $1400. Only $900 down, bal. $30 mo. Living rooms rent $20. Call 208 DELTA BLDG., 426 Spring.

CONFECTIONERY, liv. room, clearing $400 month. No competition. 3-yr. lease. Rent $30. Price $1700. Will guarantee to clear $400 month. $700 cash. 2507 S. Spring.

CONFECTIONERY & handy grocery for sale, clean, across from location of new ball park. Rent $25, including 2 living rooms. 2912 SOUTH PARK.

CONFECTIONERY, light lunch, cigar stand and magazine doing $2500; month. Fully equipped. Large stock, $6000. 324 W. PICO. Phone Humbolt 6633.

CIGAR, MAGAZINE & CANDY STAND

Best location in city. Large staple stock. Fine fixtures, excell

Automobile News

The Pink Sheet—Automobiles—Sports.

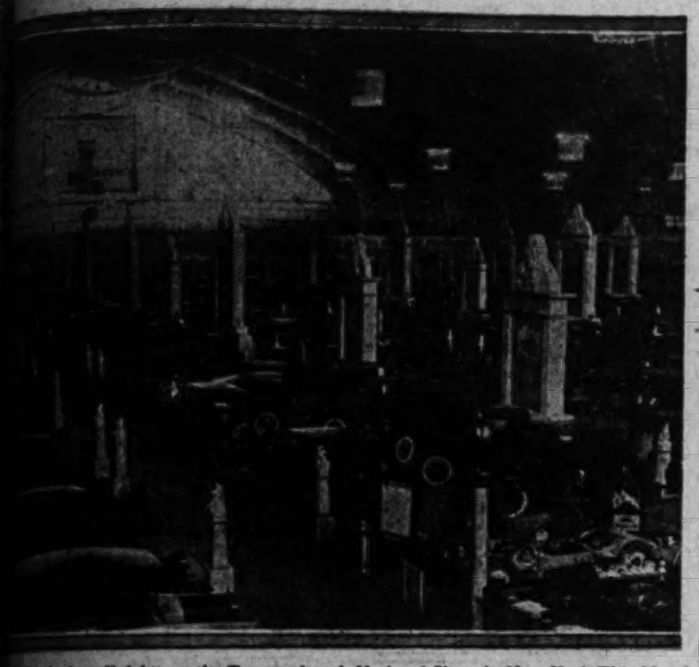
Los Angeles Sunday Times

Part VI: 10 Pages

SUNDAY MORNING, JANUARY 27, 1924.

IN THE VAN. First in Sporting News. First in All Automobiles.

Before and—



Autos in Auto Exhibits at the Twenty-fourth National Show in New York This Month

After "Taking"



The "bone pile" of the California Auto Parts and Wrecking Company at Washington and Hill

WRECKING IS PROFITABLE

Salvaging Automobile Parts Is a Business Amounting to Hundreds of Thousands in Los Angeles

If you are interested in what becomes of automobiles that are totally wrecked, go up in smoke, or pass out from just plain old age a stroll through the yards of the California Auto Parts and Wrecking Company at the intersection of Washington and Hill streets will be enlightening.

Accoring to S. Brooks Hays, president of this particular wrecking company, it is simply another case of Los Angeles showing the way for he declares his company does more business of its kind than any other in the world. This amounts to over a quarter of a million dollars yearly derived from transactions in what the layman would term pure junk in the form of decrepit bodies, burned shells of what were once automobiles, spotted cushions, steering wheels, ignition systems, motors, rims, tires, and so on ad infinitum.

There is nothing the imagination can picture you can't find at this wrecking emporium. The operation is simple. Cars wrecked beyond repair, repossessed or burned to the shell are purchased from companies or individuals and the salvaged parts are arranged systematically on the selves to await future customers. When the car has been stripped to the frame the metal is sent to the foundry, melted up and shipped east.

The wrecking end of the automobile business is a phase rarely dwelt upon. About four or five cars are taken in each day by the California company, and sometimes the total runs much higher. These are scattered about a yard which covers two entire blocks. Four five-ton trucks and two service cars are kept busy by the California company each day.

The shelves, which hold gears, crank shafts, transmissions and hundreds of other parts for machines of many makes, breathe a story of the dim and distant past. They whisper of cars which have had their day and passed on into the halls of the forgotten. At the head of each row is painted the names of the cars for which parts can be had on the shelves in that particular row.

Such names as Stoddard-Dayton, Mitchell, Empire, Abbott-Detroit, Marion, Carter Car, Pullman, Scripps-Booth, Pathfinder, Saxon, Pilot, etc., are known only to those who have grown up with the industry. They are not familiar to the man who has broken into the automobile owner ranks in the past few years.

MONEY FOR IMPROVEMENT

[EXCLUSIVE DISPATCH]

FLAGSTAFF (Ariz.) Jan. 26.—District Engineer E. S. Wheeler has written that the Old Trails highway eastward from this point to Angel, through the forest reserve, is to be improved at a cost of $300,000. If funds permit, the surfacing is to be of crushed rock, with oil mat. It is expected that work will be started soon also on the Maine-Grand Canyon highway of about sixty miles length.

Coast to Coast Air Liners Prophesied in Twenty Years

...ER URGES ...PORTS NOW

...Wants Aviation ...Encouraged

...Interest of Auto ...Manufacturers

...Development is ...Closely Watched

...HENRY ELLIOTT

...[EXCLUSIVE DISPATCH]

...Jan. 26.—"Within ...time giant air liners ...regarding the travelling ...the Atlantic to the ...and every important ...two great large air-...ports, leading facilities ...of successful com-...which will dot the ...

...one of the interesting ...made by Anthony Fok-...transport planes wrote his ...most improbable letters ...two-ton sky in France ...during the World ...address given before ...of Automotive En-...which held its annual ses-...in Detroit Meters Build-...during the past week. ...was held in Detroit ...last June and is predict-...which will be the future ...

(Continued on Page 2, Column 2)

PARIS TO HAVE BIG MOTORDROME

[BY CABLE—EXCLUSIVE DISPATCH]

PARIS, Jan. 26.—Work will begin soon on the new motordrome it has been decided to build sixteen miles southwest of Paris. It will be located on a wooded plateau 450 feet above the sea level between Montlhéry and Arpajon on the main road from Paris to Orleans. The track, paved with wood, will measure over a mile to the lap. Turns will have a radius of 700 feet and will be banked so as to permit the highest speeds.

ARIZONA CLAIMS RECORD MARKET

PHOENIX, Jan. 26.—Arizona is declared the best automobile market in the United States, on the basis of comparative population. Last year the Secretary of State furnished plates for 48,741 cars and motorcycles, compared with 36,034 in 1922. Receipts from license fees for the year were $261,670, compared with $216,124 for 1922, these sums in addition to the gasoline taxes. Maricopa county was far in the lead in the number of cars registered, 17,799, Pima following with 5726. There is expectation that an advance of about 15,000 will be known in 1924 in the number of cars registered by the State.

WIG-WAG IS FAVORED

Traffic Commission Declares in Favor of Signal Light Instead of White Lines for School Stops

BY CLARENCE R. SNETHEN,
Los Angeles Traffic Commission

Many citizens have misunderstood the position of the Traffic Commission in regard to the "School Stop" ordinance. This organization has been watching with dismay the operation of the present "school stop" ordinance. This ordinance was designed to afford the school children protection on their way to and from school by forcing all automobiles and street cars to come to a dead stop wherever the "school-stop" lines are painted on the pavement.

Owing to the fact that these lines are not easily observed and are located in unexpected places, many motorists driving at slow speed find themselves going over these lines. Many serious accidents have been caused by a car stopping suddenly on finding itself on top of the lines, thus causing the car in the rear to crash into it. Due to the fact that this ordinance is in effect during hours of the day when children are in school, it needlessly interferes with traffic. At the same time this ordinance has not protected children to any great extent and there have been a number of serious accidents which, for the most part, have been unavoidable by the drivers.

FINDS SOLUTION

The Traffic Commission has been studying this problem since the ordinance was put into effect, and has arrived at a solution that it believes will afford more protection to the school children and not interfere with traffic at times when the children are in school.

This recommendation calls for all "school stops" to be at intersections rather than the middle of the block, and that a signal light, somewhat similar to the wig-wags used by the railways, be used instead of the white lines. The oscillating type of signal suggested is entirely different in appearance than the wig-wag and flash signals used in this city, and it would be easily recognized as representing a school crossing. These signals would be in operation only during the time school children were on the streets and would be under control of the principals of the various schools, who would be responsible for their being turned on and off.

EASY TO SEE

This signal would be visible for a great distance and no motorist would run through a school zone endangering the life of any child. Most motorists are careful and if given half a chance will obey any law that would make the streets safer for the youngsters.

This plan has the approval of Capt. Heath of the Traffic Police Bureau, and the Board of Education, who readily see that a greater measure of protection to the children would be possible under this method than the one at present used. The City Council has authorized the installation of one light for an experiment, and its use will be watched with great interest by everyone in the city.

ARIZONA ROADS GIVEN A CHEER

[EXCLUSIVE DISPATCH]

TUCSON (Ariz.) Jan. 26.—According to H. H. Weatherly, here on his way from New York to Los Angeles, "Arizona, considering its sparse population, has the best roads in the United States." He took the Borderland route, which he commended highly, going out by way of Phoenix and Yuma. Travel westward still continues heavy, despite bad weather conditions to the eastward. Keen competition is known in New Mexico in division of the traffic between the Old Trails highway, via Springerville and Flagstaff and the southern route. The northern has an alternative way, through Gallup, and the southern has one that branches around by Globe. All now are declared in good condition. The bulk of the travel is taking the Tucson and Flagstaff routes.

Million Pounds of Tin in New License Plates

[EXCLUSIVE DISPATCH]

ORANGE, Jan. 26.—Henry Ford, noted automobile manufacturer, has not cornered all the "tin" being displayed on motor vehicles these days.

"Not by a long shot," remarked A. S. Ralph, this city, secretary of the Automobile Club of Orange County, who declared that California automobiles are carrying a million pounds of tin around with them—represented in license plates.

Ralph "figured it out" after hauling a suppy of new 1924 license plates from Los Angeles to the club's offices at Santa Ana.

Each set, Ralph said, weighs four-fifths of a pound, making a total weight of eighty pounds for each 100 sets. A million pounds of plates thus would supply nearly a million and a quarter automobiles, approximately the number registered in the State according to Ralph.

RIGHT-OF-WAY RULE FUMBLED

Accidents at Corners of Streets Common as Result of Misunderstanding

Street-intersection accidents are becoming so common that it appears to investigators many drivers do not clearly understand the right right-of-way rule laid down in the California Vehicle Act of 1923.

This reads as follows:

"A vehicle entering an intersection of the public highways at a lawful speed shall have the right of way over a vehicle approaching from its left, unless such vehicles approaching from the left shall have entered first into such intersection at a lawful speed, in which event the vehicle on the left shall have the right of way."

Entering an intersection is crossing the property line prolonged across the street. The motorist on the right has the right of way when he enters the intersection at the same time as the motorist on the left. However, the motorist on the left has the right of way when he enters the intersection before the motorist on the right.

LOOK AROUND

A motorist about to enter an intersection first should glances to his left and, if any other vehicle has entered the intersection from the left, this latter vehicle should be allowed to proceed.

Traffic blockades may be reduced if the motorist who reaches an intersection and observes that vehicles from the right and left already are passing through, will refrain temporarily from going ahead. In fact, he has no right to proceed into the intersection and cause a blockade of traffic.

One important condition in the right-of-way rule is that any motorist who at any time enters an intersection in excess of the lawful speed forfeits any right of way that he otherwise might have had. This provision compels every motorist to observe the speed regulations before he can claim any right of way at street intersections.

Vehicles entering a public highway from a private drive or road must yield the right of way to all vehicles approaching on the public highway. Drivers generally have recognized the value of this rule, as private drives are often so narrow and hidden by hedges and trees that the driver on the public highway is unable to perceive a vehicle emerging.

PULL OVER

Another provision that must be noted by drivers is to the effect that the police and fire department vehicles shall have the right of way over all other vehicles. Every motorist upon hearing the siren of an approaching police or fire department vehicle immediately should drive to a position as near as possible and parallel to the right-hand curb of the street

(Continued on Page 2, Column 5)

DIRT CHURNERS TRY IT AGAIN

But George Bentel Says No Dust Will be Visible

Pullen Retires in Favor of Old George Adair

Louis Disbrow Makes Bow at Ascot This Afternoon

With the course oiled until all trace of dust, the only objectionable feature of opening day at New Ascot Speedway, is entirely eliminated, the newest speedway will this afternoon raise its curtain on the second of a series of auto and motorcycle racing thrills.

The opening of George R. Bentel's track was a huge success. This afternoon will demonstrate just how often exciting speed races can be run before packed stands.

RALPH ALL SET

The popular Ralph De Palma, temporarily dethroned by Fred Horey, exponent of the fence-smashing and dust-eating brand of racing, is ready for today's gasoline jousting match with his conqueror and such other of the dare-devils as may qualify for the honor of meeting Sir Ralph in the finals of the Frank A. Garbutt Stakes, the Ascot Helmet Dash and the Ascot Sweepstakes. It seems that the dust of last Sabbath affected only the sensitive jets of De Palma's battery of eight carburetors and not the keen eyes of the idol of the speedways.

Gobs of dust-laden air were sucked into the carburetor and choked the finely partitioned apertures of that instrument and in consequence all semblance of acceleration was lost. Rumor had it that Horey kicked up so much dust that Ralph was blinded. Such is not a fact. De Palma declares he is as fluent an eater of dust as Horey ever dared be. But with Bentel's act of soaking the surface with some 30,000 gallons of crude oil, thus destroying most effectually every trace of dust microbes, the dust-eating controversy must be considered a closed incident.

LOUIS IN FIELD

Included in a field of daring drivers who will battle against De Palma and Horey is Louis Disbrow, ex-champion of the dirt tracks of both the A.A.A. and I.M.C.A., who came from Chicago to gather coin and glory at New Ascot. Disbrow was famous when both De Palma and Horey were getting their start, but it was not until 1920 that he permitted Horey to slip over the punch on his title. But Disbrow never slipped except in losing the title. Since he became an ex-champion, Disbrow has done some of his most remarkable driving. He will doubtless thrill the Ascot cash customers with the reckless abandon with which he cuts the corners of the steeply banked track. The side-wise skids necessary in dirt track racing are both meat and drink to Disbrow.

Eddie Meyer, Redlands boy,

(Continued on Page 2, Column 4)

SUNDAY DRIVERS ARE "RENEGADES"

[SPECIAL CORRESPONDENCE]

BURBANK, Jan. 26.—Rev. H. O. Simmons in opening a revival campaign at the Methodist Church this week took a pot-shot at the Sunday automobilists. "Spiritual Renegades" was his subject, and attacking men and women who permit worldly things to come between them and their spiritual selves he expressed the hope that "there may be a law in California prohibiting automobile parties on Sunday, and pleasures of like nature to interfere with the spiritual development." He said he even hoped and prayed for the time to come when man cannot work in his garden Sunday or woman do housework.

PAYS TO BE HARD ON HEART ON THE ROAD

JEROME (Ariz.) Jan. 26.—Auto travelers on Arizona roads are beginning to act cold-hearted, whatever be their nature. Walter J. Stevenson of this city, on the way home from Phoenix, "picked up" a foot pilgrim. "When on a lonely stretch of road, the passenger secured a strangle hold around the driver's neck. Stevenson, choked almost to unconsciousness, was being dragged from the car when another car opportunely came along. The thug then released his hold and sprinted up a near-by canyon. causes of intersection collisions.

Lawyer Finds Speed Flaw in Burbank Laws

[EXCLUSIVE DISPATCH]

BURBANK, Jan. 26. — A handful of tacks was thrown onto the legal highway by an automobile club attorney this week when he told the City Trustees that there was a serious defect in the city's speed regulation law. The matter is of importance as affecting numerous other cities that are confronted with similar conditions.

According to this legal luminary, the State law provides that before a section of a city can be designated as a twenty-mile zone the residences must be less than an average of 100 feet apart for a distance of a quarter of a mile on that street or highway. Investigation had disclosed the fact, after careful measurement, that portions of San Fernando Road in Burbank city are not sufficiently populated to bring the road at those points within the provisions of the law.

The city will retain the signs at the points involved in the legal technicality, but it is understood will not make arrests, the signs simply standing as a warning to motorists that to step on it might prove disastrous.

MUST SIGNAL

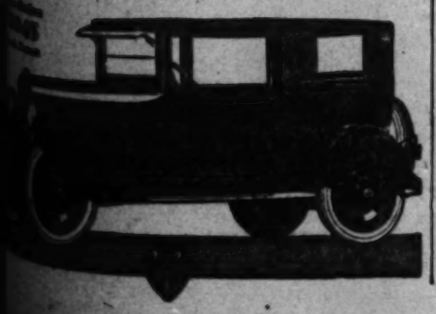
PHOENIX, Jan. 26.—The Phoenix traffic police now are arresting motor-car drivers who fail to give proper hand signals on turning in the business section. Omission of signalling is said by Chief Brisbois to be one of the principal

The Good
MAXWELL
Club Sedan
...e Most Sensible
Investment

...Like many of your neighbors, you too will find the new Maxwell Club Sedan such a sensible investment that its appeal is irresistible.

...Stylish appearance and surprising comfort are united with economical performance and a wide variety of uses. Only a strong organization of great experience and resources could produce such a car at so low a figure.

...nion Motors, Inc.
...S. Flower, at Tenth St. Phone 878-054



THIS CLASSIFIED CONTINUED ON LAST PAGE, PART ...

WONDER IF THEY'LL HAVE AS MANY AT THE ASCOT RACES TODAY

[Photo by M. F. Weaver]



Grand stand section of the big crowd that viewed the opening of the new Ascot Speedway last Sunday.

When Packard Changes—

Of all Packard policies, none is more important to the owner than this:

Packard makes no change for the sake of change.

Any alteration in Packard design is an **improvement**, proved by the work of the best-equipped experimental department operated by any American automotive factory.

A Packard change in design is apt, sooner or later, to change every one's design.

This soundness of Packard engineering and this Packard dislike to make changes is your best protection against unnecessary depreciation in your Packard purchase.

The Packard Six, with Four Wheel Brakes, $2870; with Two-Wheel Brakes, $2770

Earle C. Anthony, Inc.
TENTH AND HOPE STREETS
Salesroom Open Evenings KFI

Thousands of Motorists Sign Petition to Have Excise Taxes Wiped Off the

REGISTER THEIR DISSATISFACTION

Car Owners Want 1918 Tax in Use Now Annulled

Bill of 1918 Declared to be Very Unjust

Public Sentiment is Being Aroused to High Pitch

IMPERIAL CORRESPONDENCE

WASHINGTON (D. C.) Jan. 19. Over 5000 motorists visiting the New York National Automobile Show, signed a petition asking Congress to repeal the 5 per cent war excise tax on tires, repair parts, accessories, and trucks. The petition was kept at the booth of the American Automobile Association in the gallery at the show, and despite the fact that the booth was not readily accessible, thousands of motorists from Maine to Florida and from California to New York expressed their dissatisfaction with the 1918 war automobile taxes which are still maintained in 1924. The American Automobile Association, representing the 14,000,000 motorists of the nation, is celebrating the twenty-second year of its existence by launching through its 364 affiliated clubs a nation-wide campaign to have the excise war tax on motorists removed.

The expressions of visitors to the show as they signed the petition indicated that there is an aroused public sentiment among the motor vehicle owners of the country as against the further continuance of a tax which motorists have been paying patiently for the past five years. One automobile owner from Ohio recalled that he had the misfortune of having his motor freeze up, and that when he purchased the repair parts necessary to recondition his car he was compelled to pay 5 per cent to the Federal government in addition to the cost of repair parts. He termed this tax unique in the annals of taxation, where his own government imposed a tax on his misfortune.

Another motorist from Indiana, in announcing that he was glad of the opportunity to sign the American Automobile Association petition for the repeal of the war excise tax on motor vehicles, stated that he operated a fleet of motor trucks engaged in transportation of freight. In addition to all the other taxes he paid on his trucks and cars, he was compelled to pay this war excise tax to the Federal government on his new trucks, tires, accessories and repair parts. He called attention to the fact that the war tax on rail transportation very properly had been repealed, and he saw no just reason why highway transportation should be discriminated against by the retention of this tax five years after the war was over and in view of the statement of Secretary of the Treasury Mellon that taxes can now be reduced.

TIRES
SPECIAL
While They Last
CORDS
NON-SKID

30x3½	Reg.	8.75
30x3½	Straight Side	8.95
32x3½	Str. Side	10.50
31x4	Oversize	11.75
32x4	Oversize	11.95
33x4	Oversize	13.50
34x4	Oversize	13.95

Goods Shipped C.O.D. Subject to Inspection
AUTOMOBILE TIRE CO. of California, Inc.
H. A. DREAMER, Pres.
1006 SO. BROADWAY
1007 SO. MAIN
LOS ANGELES
Branches
Long Beach, Corner Ocean and American Avenue
Pasadena, 32 West Colorado St.
Glendale, 140 S. Brand
Hollywood, 6262 Hollywood Blvd.

FOKKER URGES AIRPORTS NOW

(Continued from First Page)

meeting place for the organization.

The annual gathering in the past has been held in New York City during the national automobile show, but the large attendance of engineers and celebrities of the automotive world has convinced the leaders that Detroit, as the manufacturing capital of the automobile world, is the proper place for the annual conclave.

COMMONPLACE

Fokker in his address urged on the automobile men the importance of large cities providing adequate airports to encourage aviation and spoke with confidence of the time when the airplane would be regarded as a commonplace means of transportation. It is rumored that many Detroit manufacturers are watching the development of airplane production and aircraft experimentation with the keenest interest and that efforts are being made to make Detroit the headquarters for this new manufacturing industry.

Many interesting and important addresses were made at the morning and afternoon session of the S.A.E. convention. The discussions ranged from highly technical explanations of scientific process of manufacture to dissertations of the importance of the automobile in relation to national defense and the increasing part played by the motor truck in the haulage field. The presence of Henri Perrot, of Paris, France, known in automobile circles as the father of the four-wheel brake, also was a high light of the gathering.

Due to the difference of opinion on a score or more engineering subjects, the four-wheel brake question being one of them, the officers by their handling of the speakers avoided any untoward happening, all of the lectures and discussions being kept on the academic plane and away from the argumentative phase. However, there was no armistice and arguments waxed warm over the respective merits of the latest motor offerings.

In order to enjoy a proper viewpoint of the importance of Detroit to the automobile world, it is necessary to realise that 90 per cent of the automobiles built in the entire world are manufactured within a radius of ninety miles of this city—other cities being Toledo (fifty miles;) Flint, (sixty miles;) Lansing, (eighty-five miles;) Pontiac, (twenty miles,) and Dearborn, a suburb of Detroit.

MANY RUMORS

Consequently it is not strange that automobiles, their manufacture and their care, are the principal topics of conversation here. It is also asserted that the hotels here manufacture more rumors than the factories do cars, a statement that can be likely to put a deal of faith in, after having spent several days listening to the wise men of the industry.

But out of all the rumors this much is true—every large automobile factory in this vicinity is speeding up its production. A trip through factories here shows new equipment being installed and increased efforts on the part of shop foremen to rush through a larger number of automobiles are manifest. Greater care is being taken in the inspection of the cars and many new devices aid materially in speeding up the volume of production, the public consequently getting a much greater value in the automobile of today at a much lower price.

The Detroit Automobile Show, which came to a close tonight, was very well attended in spite of the cold wave which swept the city during the first three days of the week and nearly wiped out the California delegation which had stayed over for the S.A.E. meeting. From a sales standpoint the dealers report a much greater volume of business than last year and the manufacturers here are taking that fact as another indicatory straw to show which way the prosperity wind is blowing.

LOOKS ROSY

Reports from the big advertising agencies in this vicinity also indicate that the year 1924 is going to be a happy one for the manufacturers and the dealers. In general automobile advertising subjects and expenditures have been increased 25 per cent.

The Chicago national show, almost a duplicate of the New York exhibits, opened today and most manufacturers with their advertising and sales lieutenants are leaving tonight for the Windy City. It is anticipated that the reception given by thousands of Middle West dealers who annually attend the big Chicago show display will put the final okeh on the big production plan of the factory men, for it is confidently believed that the second national show will be as successful as the first at New York City.

From Chicago the models of many of the largest factories will be sent direct by express to San Francisco for the Pacific Automobile Show which will be held in the Bay City in February.

What Do the Speedway Bosses Do With Their Money?



A. M. Young, the fat pooh-bah of the Los Angeles Speedway Association, spent some of his dividends recently on a new Moon sedan, selecting one of Don P. Smith's wares with balloon tires and hydraulic four-wheel brakes. "A. M." is the gentleman at the right, pointing to the Moon name plate. The other party is J. F. Hassard of the Smith organization.

Speedway Mogul Buys Sedan to Cheat the Cold

"A. M. Young, manager of the Los Angeles Speedway Association, expects to introduce a new car at the farewell whirl of the 3-A pilots on Beverly Bowl, Sunday, February 24.

It is a Moon petite sedan with hand-buffed Spanish leather upholstery, balloon tires and is specially equipped with four-wheel hydraulic brakes.

Young just bought it from I. F. Hassad of Don P. Smith, Inc., Southern California Moon distributors. He expects to take delivery on it in a few days. Special work on it at the factory has held up temporarily, but Young expects to give it an [illegible] fans any [illegible] is not [illegible]

"If [illegible] Young [illegible] "Mr. Young [illegible] ested in the [illegible] McVey, [illegible] of his [illegible] found the [illegible] easy to [illegible] in perfection that he gave of all."

RIGHT-OF-WAY RULE FUMBLED

(Continued from First Page)

and remain there unless otherwise directed by an officer until the police or fire department apparatus has passed.

These interpretations of the California Vehicle Act are given by the legal department of the Automobile Club of Southern California, which organization is campaigning to make 1924 a minimum accident year. Casualty investigations have shown the larger part of the accident toll could be averted if drivers obeyed the law and used reasonable diligence in driving safely.

SINCE 1909

"The California Oakland Motor Company has represented the Oakland in Southern California since 1909," says Reeve Gartzmann, president of the company. "This concern is the outgrowth of the Hawley King & Co., which was one of the pioneer establishments of the Southwest."

DIRT CHURNERS TRY IT AGAIN

(Continued from First Page)

holder of the world's A.A.A. records, says he will improve his showing in today's events over last Sunday. Another pilot who is likely to cause Horey, De Palma and Disbrow quite a bit of worry is Fred Lickleider, the Detroit youngster who grabbed the Ascot sweepstakes from Horey in the dust battle last Sunday. Lickleider seems to have been overlooked in the publicity, but he is there with caps and bells when it comes to a stiff battle where nerve and skill count.

In the motorcycle races Ralph Hepburn, Jim Davis, Ray Weishaar, Gene Walker and Curley Fredericks look to be the class of the field. Four events for the motor-bikers will be run. The Ascot Helmet Dash, opening race of the afternoon, should proves regular whizzer. In this event six of the fastest cars are lined up, given a flying start and then scramble at top speed for but a single lap, and then the race is over. In the Helmet race last Sunday a start, race and finish all were crowded into thirty-four seconds.

TOO MUCH FOR EDDIE

The afternoon's festivities will mark the passing of Eddie Pullen as a starter, the excitement incidental to last Sunday's racing proving too much for Eddie, and the re-entry into the checkered flag arena of George Adair, George was old Ascot's starter. Then he got into the undertaking business. Now George takes care of them at the start and at the finish. Norman Manning, famed for his patent leather boots and immaculate polo pants, will have charge of the drivers and cars as clerk of the course. Frank A. Garbutt, referee-in-chief, will yield for the day to his versatile understudy, Associate Referee Charlie Keppen.

Dick Hollingsworth and A. C. Webb form the technical committee, while J. V. Baldwin, Dwight Whiting, O. Roy Rule and Dr. James W. White are judges. J. J. O'Connor and Roy Arthey are the motorcycle race officials. Charles H. Brasamar, baron of Burbank, will lend dignity to the office of representative of the I.M.C.A.

Equipped for Traffic With Side Bumpers

In hope of reaching a satisfactory solution of Los Angeles' traffic problem, the city has voted $10,000 to defray the expenses of a survey of present conditions with a report on ways and means of improving them to follow the survey. With this appropriation, according to traffic commission heads, it will be possible to place the investigation in the hands of experts on traffic problems of every description.

Although any step by the traffic commission taken to help relieve traffic congestion is of interest to all motorists, such a move is of less importance to Marmon owners than to owners of any other car, according to George S. Pelton of the Pelton Motor Company. In that the Marmon is equipped with "side bumpers," the driver of this car has little to fear in the way of bumps and jars in a traffic jam, asserts Pelton.

In reality these "side bumpers" are merely the specially designed steel running-boards which come on all Marmon cars. These running-boards are a continuation of the frame, of the same material, and as impervious to impacts as the frame proper, it was pointed out by Pelton yesterday.

KISSEL
the leader in style and performance

The secret of the Kissel's amazing success in phenomenal power and stamina tests lies in the Kissel Custom-built Motor. This sturdy power plant is designed and built by Kissel under the same factory roof with other exclusive Kissel units. Smooth, silent, powerful and practically free from vibration throughout its entire speed range, it provides the perfect answer to any and every demand the most exacting motorist could make of it.

Standard Phaeton, $1895; De Luxe Touring, $2395; Standard Sedan, $2795; De Luxe Phaeton, $2145; De Luxe Speedster, $2495; De Luxe Coupe, $2895; De Luxe Brougham Sedan, $2995.

Delivered here, including six tires and many extras.

DRIVE A WINNER

Eleventh and Hope Sts. H. J. Wurzburger, Inc. Distributor

More Value
Touring Sedan
5-Passenger
$1895 Delivered Here

The snappy Stephens Touring Sedan is the most remarkable closed-car value you can buy for $1895.

Its relatively light weight gives it the speed range and dependability of a touring car for all-season driving.

Equipped with the masterful 200,000 Mile Stephens Motor, the Touring Sedan Combines absolute certainty of performance with lasting comfort, quality and distinction.

To see the Stephens Touring Sedan is to appreciate its supreme value at $1895.

White Auto Co.
1800 So. Figueroa 288-171

STEPHENS
Finer Motor Cars At Lower Prices

LINCOLN

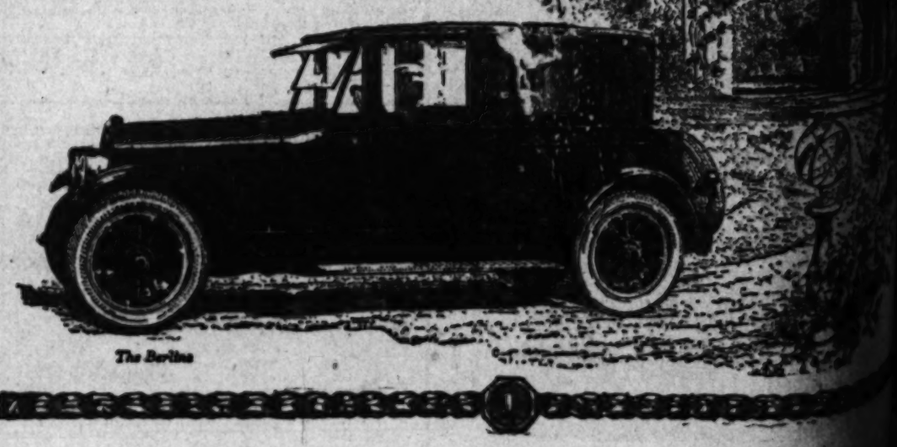
WHAT LINCOLN IS DRAWING ON

THE resources of the world's largest manufacturer of motor cars are pledged to the task of making the Lincoln the finest car it is possible to build.

They supply the unfailing sources of materials, and the facilities for both original research and manufacturing precision which have established the Lincoln in its present position of leadership.

Ask any Lincoln Dealer

LINCOLN MOTOR COMPANY
DIVISION OF FORD MOTOR COMPANY, DETROIT, MICH.



The Berline

...erican Vehicles Abroad Get "Food Supply" Here

...DE GROWTH ...STOUNDING

...Chief Source ...oline Supply

...Times What We ...Ten Years Ago

...Flying Machines, ...Depend on Us

...horseless vehicle ...running, invading the ...world is at the ...ering its "food sup... ...native country, the ... Figures compiled ...Record of the Na... ...Club of New York show ...ration of that abso... ...ost of the horseless ...flying machine—gaso... ...nearly five times as ...weeks ago. The total ...gasoline exported in ...1924 over 100,000,000 ...in 1923 is estimated at ...,000 gallons; the ... was $17,000,000 and ...approximately $75,000,000.

...EST DEMAND

...demand for our gaso... ...automobiles and flying ...the foreign world is ...one is evidenced by ...exports of gaso... ...much greater than ...year of the war pe... ...requirements of the ...countries in Europe ...doubled the demand up... ...world's chief produ... ...while the official ...of the United States ...the gasoline figures ...of naphtha under the ...gasoline, naphtha and ...by-products of distilla... ...of the official figures ...gress in which gasoline ...under stated seems to jus... ...that the 1923 ex... ...these sizes are about ...gallons with a value ...,000,000.

...ed in export of approxi... ...,000,000 gallons in 1923, ...Trade Record, is a small ...as compared with the ...total production since ...some of manufactures ...quantity produced in ...United States in the calendar ...is over 5,000,000,000 ...of this suggestion that ...ten at home about nine... ...our product is in line ...recent statement that ...two-fifths of the world's ...are owned in the ...

...DIRECT CORNER

...10,000,000 gallons of ...which we are exporting ...part of the world. Of... ...for 1923, the latest ...which gasoline was sepa... ...the export record, ...amounts of gasoline to ...different countries, polo... ...protectorate, including ...the chief countries of ...division but also many ...minor and younger politi... ...such as Palestine, ...Congo, French Indo-... ...Madagascar, Belgian ...Somaliland, Finland and ...And in all of these coun... ...much gasoline is sent ...American automobiles ...in safety.

...AIR CAMPAIGN

...ORT, Jan. 26.—State ad... ...and tourist travel are to ...subjects for considera... ...meeting of the secretaries ...Chambers of commerce. ...plan to join in an auto ...tour will cover a large ...state, gaining informa... ...must be passed on to ...and visitors.

WINNERS 'GET THE TROPHIES

Many Novel Ideas Uncorked in Novel Advertising Test

Checks totaling $500 have just been mailed to the winners of the Studebaker economy advertising contest, which was conducted by the Paul G. Hoffman Company.

Hundreds of contributions were sent in competing for the sixteen different cash prizes covering six divisions of the contest, and many novel ideas were incorporated in some of the advertising copy, slogans and cartoons submitted.

A. Carman Smith, a well-known advertising man; A. F. Arnoll, industrial secretary of the Chamber of Commerce, and Paul Armstrong of the California Fruit Growers' Exchange were the judges. It took them several days to go over all of the copy submitted and pick out the winners of the different classes.

Those who were sent checks were S. D. Tippett and Frank Wensel, winners of first and second places in the first division. In class two, W. Clegg Butt and W. D. Morrison of El Monte won the money. First, second and third places in class three were won by Charles A. Goddard, George B. Kear and Frederick Dudley, respectively.

Ralph Page of Albany, Cal., Hazel A. Christman of Pomona and Dellion Loweyton of Colton were the winners of class four, while Douglas McPhee of Santa Paula and L. E. Miller and C. Holmes of this city carried off the honors for the best slogans.

In the sixth class, for the best headlines for advertising copy, R. R. Hornbeck won first prize, while the second-prize money went to Cecil M. Deist of Belle Plaine, Kan., and third prize to Bert Kerr of Long Beach.

In advertising the campaign The Los Angeles Times was one of the morning papers used, and returns from all over the Pacific Coast were received. Not only did The Times answers cover a wider field, but the number of returns from its readers was larger, leading the other papers used by a considerable percentage.

Wisconsin Man Is Strong for Low-Priced Car

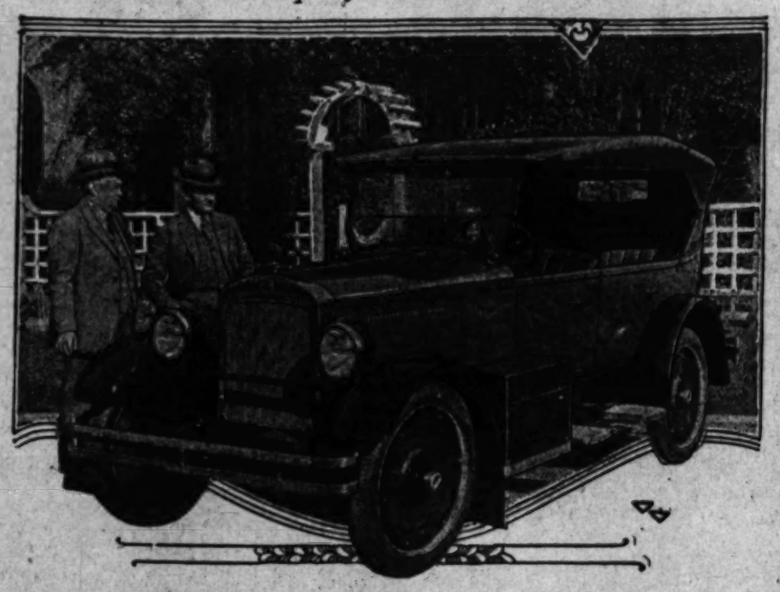
It is not always the highest priced car that gives the most satisfaction and contentment to the owner. Many a man who may dream of owning a foreign-built limousine some day is meanwhile getting a lot of fun and service out of an automobile that holds a modest place near the other end of the scale. And he generally gets there just the same.

Sam P. Hevers of Appleton, Wis., is willing to go even a step further and say that the low-priced car has offered him better satisfaction than some of the more expensive ones. Mr. Hevers is spending the winter with relatives at Redondo, and drove out here earlier in the winter in his Star car.

"This is the third automobile I've had," he said to E. J. Cox, local manager for Walter M. Brown Motors, Inc., local Star distributors, "and it is the least expensive of the three. None of the others ever gave me better service and none of them could have stood up under the punishment this machine got on the trip across and arrive in better condition."

"I have had practically no trouble with it and it has been to the garage only for minor adjustments during the five months that I have driven it."

Automobile Company President Is Entertained



O. R. Fuller (left,) president of the White Auto Company, local Auburn distributors, last week played host to J. S. Farley (right,) president of the Auburn Automobile Company. They are standing beside one of the Auburn factory products.

Chances of an Accident Less Now Than 1914

"Insuance companies point to the increasing death rate due to automobile accidents. In 1923, in proportion to population, the number of automobile fatalities was higher than ever. But the great and encouraging fact from the standpoint of the motorist is that accidents are not increasing as rapidly as motor vehicles. Per automobile on the road fatal accidents are nearly 50 per cent fewer today than they were in 1914," said Milton Copeland, manager of the Globe Auto Supply Corporation, whose headquarters is at 1036 South Grand avenue.

"If you were an owner or operator of an automobile in 1914, the chance was one in 350 that your car would be involved in a fatal accident. In 1923 the chance against you was but one in 850. Though the total number of automobile fatalities has shown a steady increase for the last eight years, the death rate per automobile has shown a steady decline.

"Recent investigations have shown that probably as high as 75 per cent of all accidents are due to worn brakes and brakes improperly applied, which is to say that this year 11,000 of the 15,000 probable automobile fatalities could be prevented if motorists would give attention to their brakes.

"Only last week insurance companies announced a 50 per cent cut on accident rates, which means that there has been a great reduction in the number of collisions. This is due, the insurance companies say to the number of accident preventives which are now being used by motorists the country over.

"The safety devices which have decreased the number of accidents, in my opinion are, bumpers first last and always, then correct head light lenses, stop signals, rear view mirrors, horns, windshield wipers, skid chains, spot lights and last but not least speedometers which are a paramount warning against speed."

QUESTIONS and ANSWERS



By James W. Marsh.

Question: Will you explain to me through the question and answer column of The Sunday Times, the difference between the Dyneto system, which was formerly used on the Scripps-Booth and the Northeast system used on the Dodge? My old Scripps-Booth dynamotor was a 12-volt, single unit generator and starter in one and made the engine nonstalling; that is the switch was on all the time while the engine was running and, if the engine slowed down too low the unit helped the engine. Why doesn't the Dodge work the same way?

C. M. H., Hemet.

Answer: The dynamotor of which you write was simply a single unit electro-mechanical unit which was a motor at slow speed and a generator at high. Any electric motor will generate a current of electricity, if in good order, and any generator will operate as a motor. Every operating motor is generating a counter voltage. This is the reason that a motor will run only so fast when it is running with a light load or no load. If forced to run at a higher speed it builds up sufficient e.m.f. to produce a current in a closed circuit. The Dyneto was such a unit. When the switch was closed electricity flowed through from the battery, and it motored. As the engine began to operate on its own power it turned the motor faster than it ran as a motor so it became a generator and charged the battery. There was no automatic cut-out on this system. The Northeast system, used on the Dodge is, in a way, two machines in one. There is only one armature but there are two separate field windings. The starting motor fields are in series with the armature and are of coarse wire, which permits very heavy flow of electricity to pass through it. This excites the field to a high degree, which of course makes a slow speed motor. The starting switch is in this circuit. As a motor it runs at about 700 r.p.m. As soon as the engine starts, the starting switch is opened. The field winding which carries the exciting current is in shunt with the armature and the flow is small. This makes the unit into a high speed generator which runs between 3000 and 4000 r.p.m. As the engine speeds up the current generated closes the automatic cut-out, flows to the battery and charges it. As the engine slows down to a point where it is not generating a voltage sufficiently high to force the electricity through the battery, the cut-out opens the circuit and there is no electric connection between the battery and the motor-generator. This is the reason why the Northeast starter-generator is not a nonstalling device.

Q.: I have lately acquired a used Dodge, 1921, and I notice there is a heavy thud in the engine whenever it slows down. It doesn't sound like piston slap and the original owner told me the bearings were all taken up just before I bought it. What do you think might be my trouble.

SAMUEL.

A.: I am quite sure the peculiar noise of which you write is occasioned by generator chain slap. The chain is either worn out or improperly adjusted. If you will read my column in January 6, Sunday Times, Questions and Answers, you will find full instruction how to adjust a Dodge starter chain.

Q.: I have just had new rings put in my 1922-644 Oakland and it is pumping oil badly on three cylinders. They tell me the engine will be all right pretty soon when the rings "get set good." What do you think about it?

W. R. S., Riverside.

A.: Probably the rings will hold down the oil after they "get set good," it always takes some little time to run in a new set of rings. Probably you would have done better to have had the block reground and new pistons and rings fitted. There is another probable cause of the fouling of three cylinders, and that is a poor head gasket or the head was not bolted on properly.

Q.: What is the cause of a battery reading lower electrolyte gravity after being charged to 1.240 and gassing freely and then left overnight on a 3 amp. charge. It dropped to 1.150. What became of the acid? A battery was brought to me with a leaking cell. After repair it began to gas quickly. I took it off the line, dumped the electrolyte and refilled with 1.270. The next morning the gravity had fallen. I put it on charge but it began gassing quickly. The battery showed good life on rapid discharge, but the electrolyte did not rise. What was the trouble?

C. G. P., 27th St.

A.: In the first case there was a very bad internal short, probably metallic mud at the bottom of the jars touching the plates. When charging at a high rate the battery built up but on the low rate the internal discharge was greater than the charge so it dropped. The electrolyte lost its sulphuric acid, it forming lead sulphate with the lead. That is what always happens on discharge. Wash out the jars and put in new separators, then treat for sulphation. In the second case the plates are badly sulphated and the normal charging rate of course causes overheating and excessive gassing. Put the battery through a couple of cycles at low charging rate and very high rate of discharge. To determine the charging rate start with about one-half of the eight-hour rate and watch for temperature rise. Before it goes to 90 degrees cut the rate of charge and try again. Discharge about one-half at three or four times the eight-hour rate, and put it at once on charge. Treat in this manner until it will stand the eight-hour rate. It is well to take the battery down before treatment.

Most Used Cars Reconditioned Before Resale

[EXCLUSIVE DISPATCH]

ST. LOUIS, Jan. 26.—Automobile dealers generally are spending money reconditioning used automobiles before offering them for resale, say executives of the National Automobile Dealers' Association, basing the assertion on figures developed in a two-year study of used car merchandising. The complete analysis of the used car business that has been developed will be presented to the seventh annual convention of the N.A.D.A. in Chicago the 29th and 30th inst. at Hotel La Salle. The used car forum will occupy the greater part of the time of the second day of the convention.

More than half of all used cars handled by automobile dealers are reconditioned, according to the figures developed by the study. This is in sharp contrast to conditions existing about four years ago when only a very small percentage of all used cars were reconditioned before being offered for resale. There has been a steady increase in the number of dealers reconditioning and attempting to standardize the used car.

Out of the many hundreds of dealers in more than 300 cities, reporting to the N.A.D.A. on reconditioning and other used car practices, only 6 1-3 per cent of them reported that they continue to offer used cars "as is." This is a practice that has almost disappeared.

QUICK PAINT JOBS BRING CUSTOMERS

The feminine smart set, which is invariably in a hurry, what with social engagements and dressmakers continually to attend to, has discovered that it is no longer necessary to wait long for the much needed town car or roadster to be repainted.

Already the new plant of the Duro Auto Refinish System located in the Western Avenue Industrial district near the corner of Western and Saluson has been visited by several of the fair sex who want their cars turned out for them in the six day period promised on a Duro job.

Paul Engstrum, president of the company which has introduced the new DuPont de Nemours product to Los Angeles, states that when the new plant is open for business in a few days the larger percentage of his work will be from the fair sex who not only want cars in a hurry but demand delicate shades of color made possible by the Duro system.

While orders for work are still being taken at the old Duro address all work will henceforth be carried out at the new plant which became necessary on account of the great number of orders received.

PHILADELPHIA MAN NAMED ON BOARD

[EXCLUSIVE DISPATCH]

WASHINGTON, Jan. 26.—Eugene E. Hogle, manager of the Automobile Club of Philadelphia, affiliated with the American Automobile Association, has been appointed representative of the contest board of the A.A.A. for the Philadelphia district, according to an announcement just made by Joseph Mack of Detroit, chairman of the contest board.

PUBLIC DEMANDS QUALITY

So Says President of Auburn Automobile Company in Addressing a Local Gathering

"Public demand will keep the quality of motor cars high," said J. I. Farley, president of the Auburn Automobile Company of Auburn, Ind., in an informal address before members of the White Auto Company at a banquet tendered him by O. R. Fuller and associates last week.

"Mechanisms left in the rough and exteriors of shoddy material turned out under stress of rush production will not long be accepted by the general public," said Farley.

"I saw a striking example of this recently. One of our midwestern dealers wired me that he was passing through Auburn on his way East. He handles a cheap car in conjunction with the Auburn. He has been very successful. I invited him to stop at my home while in Auburn. He and his wife arrived. They were dressed in the height of fashion. Their clothes were well tailored, of rich materials. The lady was wearing several thousand dollars' worth of jewelry. They looked the part of prosperity and success. But the blow was the car in which they traveled. It was one of his cheap models. Thinnest of steel fenders and body, cramped as to space, upholstery that really resembled a good quality of burlap as much as anything else. I was surprised that they seemed content to travel in this rig, which offered such a negative contrast to their personal appointments. Most people would have been heartily ashamed of the outfit. And it is a shame that any automobile manufacturer should let profit-taking so far govern him that he cuts the quality of his product to maintain what is considered a popular price.

"No more radical price reductions can be made on automobiles unless the quality is cut. People can't see the finest fraction of an inch difference in the thickness of fenders or body steel, but it makes a big difference in the longevity of their cars. Motor-car buyers should check such things when buying a car at a radically reduced price.

"I have been attending the national automobile shows in New York City every year since 1908. I think I can safely say this year's exposition was the greatest of ist traffic that enters this city.

GAS TAX IS BIG ITEM IN INCOME

PHOENIX, Jan. 26.—The gasoline gallonage tax is a very material item in Arizona's income. Last year it amounted to $432,693. June 9 was a jump from 1 to 2 cents a gallon, so the figures do not show the real situation. For the half-year, the State income from gasoline was $319,540. There is expectation of $700,000 in 1924. Half the money goes back to the county where collected. Three-fourths of the balance also is credited the county on State road work done on its roads and the balance goes to the State road fund.

MOVE QUARTERS

PHOENIX, Jan. 26.—Headquarters of the Automobile Club of Arizona have been moved from the Phoenix Chamber of Commerce rooms to rooms at the corner of Central and Van Buren, thoroughfares that carry most of the tour-

NEW STREET IS OPENED TO PUBLIC

Mitchell Place Links the New Buick Home to Georgia and Figueroa

Work on Mitchell Place, the opening of which gives the new Buick home frontage on three streets, has been finished, and with the huge block-long building rapidly nearing completion the Howard Automobile Company will be able to move in shortly after the first of next month, according to General Manager F. S. Howard.

The four-story steel and concrete building, which runs through from Figueroa street to Georgia street, has a frontage of ninety feet each on Figueroa and Georgia streets, which, with the 500 feet on Mitchell Place, affords a total frontage of 680 feet on three streets with two double corners.

The service department, which fronts on Georgia street, has been open for a couple of weeks, and has been doing a rushing business in its 20,000 square feet of floor space, according to N. S. Armistead, the superintendent. Opening of Mitchell Place permits Buick owners desiring service an approach from Figueroa street as well as Georgia street.

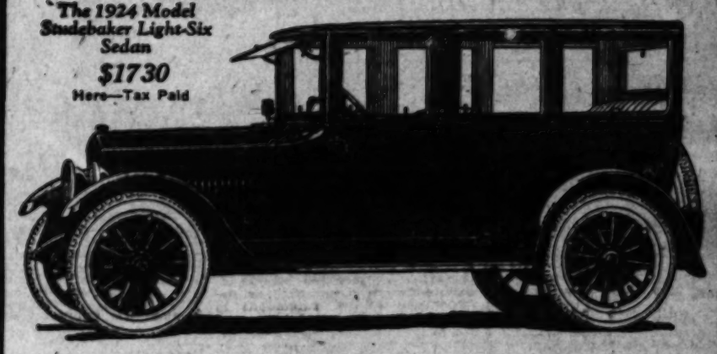
HOPES ARE RAISED FOR A NEW BRIDGE

[EXCLUSIVE DISPATCH]

BURBANK, Jan. 26.—In an informal talk at the Sunset Country Club County Supervisor Wright gave members and automobilists hope that the county might be relied upon to furnish $12,500, one-half of the sum estimated as being required for the construction of a bridge across the Los Angeles River at the junction of Crescent street and Sonora avenue. The bridge is located in Los Angeles city, and that municipality is expected to pay the other half, as this is the point where the proposed Victory Highway will join Riverside Drive, as planned.

INTEGRITY SERVICE

The 1924 Model Studebaker Light-Six Sedan $1730 Here—Tax Paid



The 1924 Model Studebaker Light-Six closed cars are quality cars.

They are built to endure—to give lasting satisfaction.

Both body and chassis are produced in Studebaker plants where painstaking craftsmanship has always been the rule—and the practice.

By manufacturing complete motors, transmissions, axles, frames, bodies, tops, castings, forgings, and stampings, parts-makers' profits are eliminated from costs, and one profit only is included in Studebaker prices.

Phone or call for demonstration.

STUDEBAKER

PAUL G. HOFFMAN CO. INC.

Figueroa at Pico Street — 6116 Hollywood Boulevard
150 West Jefferson St. — Inglewood, 240 N. Market.

THIS IS A STUDEBAKER YEAR

POWER COMFORT

Stearns SLEEVE VALVE

Preference

The new model Stearns-Knight Six 5-Passenger, four door Sedan, is the type of closed car that meets general requirements in price, quality, roominess, and ease of handling.

Preference for this Stearns Sedan being so widespread, the factory will concentrate 75 per cent production on it during 1924.

Complete with five Cord Tires and full standard fittings and equipment.

Painted dark green with black trim. Inside trimmed with soft gray linings, exceptionally durable and harmonious.

Gives an exclusive air with a hint of the European at popular new prices.

New Prices

Lynn C. Buxton
Figueroa at Seventeenth
289-251

...Chas. E. Harlow, Santa Barbara. J. K. Morris, Monrovia.
...Knight Service Co., Hollywood. A. H. Sitton, Fullerton. F. L. Austin, Santa Ana.

STUTZ SIX

TOO MANY PEOPLE buy cars on outward *show* rather than on inward *quality*. It's the *hidden value* in the Stutz Six that gives it the power to wear and perform! You cannot conceive of a car so reasonably priced embodying so many costly advancements unless you actually see the Stutz Six. No car within $500 to $1000 more in price has a chassis to compare with the Stutz Six. You be the judge.

Overfield Sheafe Motor Co.
1021 So. Grand Ave. Phone Main 1400, Bdwy. 0313



NEW DURANT BOSS



C. H. McCabe,
Newly appointed district manager for the Durant corporation in Southern California with headquarters in this city.

LANDS JOB IN THE BIG CITY

[EXCLUSIVE DISPATCH]

OAKLAND, Jan. 26.—C. H. McCabe has been appointed district manager for the Durant Corporation in Southern California, with headquarters in Los Angeles, according to advices from the Durant Corporation here.

He succeeds Harry W. Strugnell, who has been transferred to this city.

McCabe has had a long association with Durant activities starting with the Chevrolet Motor Company here. He has been with the Durant Corporation for two years and goes to Los Angeles from Portland, where he had been district manager for the company.

Organize to Stop Cruelty to Clutches

It is the opinion of many engineers that the clutch is the most important link in the chain of power transmitting mechanism and, therefore, is entitled to the best treatment and promptest attention when needed. "Riding" the clutch is bad practice for any motor vehicle because of its importance in all self-propelled vehicles, and C. E Brown, service superintendent for the Mack-International Motor Truck Corporation, distributors of Mack trucks, advocates the organization of a society for the prevention of cruelty to clutches.

A clutch that grabs hold instantly whenever it is thrown in, is dangerous. An efficient clutch is one that is so constructed that it takes hold gradually but this requisite involves frictional hardships to all surfaces, and as friction and heat go hand in hand as efficient destroyers of every class of machinery, the foot should be kept off the clutch pedal unless it is necessary to use it for a definite purpose.

Some drivers think they should make their truck do everything in high gear. They endeavor to accomplish this by slipping the clutch and "bucking." The different gears are put in a truck for the purpose of making efficient operation possible and if not used a premature expense bill is going to have to be met.

"One of the worst type of truck operators are the chaps who get a thrill out of using their trucks as a roller-coaster," said Mr. Brown. "They start down a hill, throw out the clutch and rejoice at the free running of the truck, probably not realizing they are flirting with the emergency hospital or death. After going down a grade and while still going at high speed and the clutch is dropped in, with the gears in mesh, it is due only to the men who built trucks and not to those who drive them that a disaster does not result. However, this is sure to come sooner or later."

Figures Speak Encouragingly for Electrics

"Because the Walker heads the list of electric trucks for efficient and economical performance, the records I have just received for the year 1923 are not surprising," said J. Jerome Canavan, president of the Canavan Motors Corporation, Pacific Coast distributor for Walker electric trucks. "These figures show that in Southern California far more electric trucks were sold in 1923 than in any previous year.

"There were seven competitive makes of electric trucks marketed in this territory and 66 2-3 per cent of the entire number sold in 1923 were Walker balanced-drive or Walker G. V. type,—in other words, there were twice as many Walkers sold during the year as the six other makes combined.

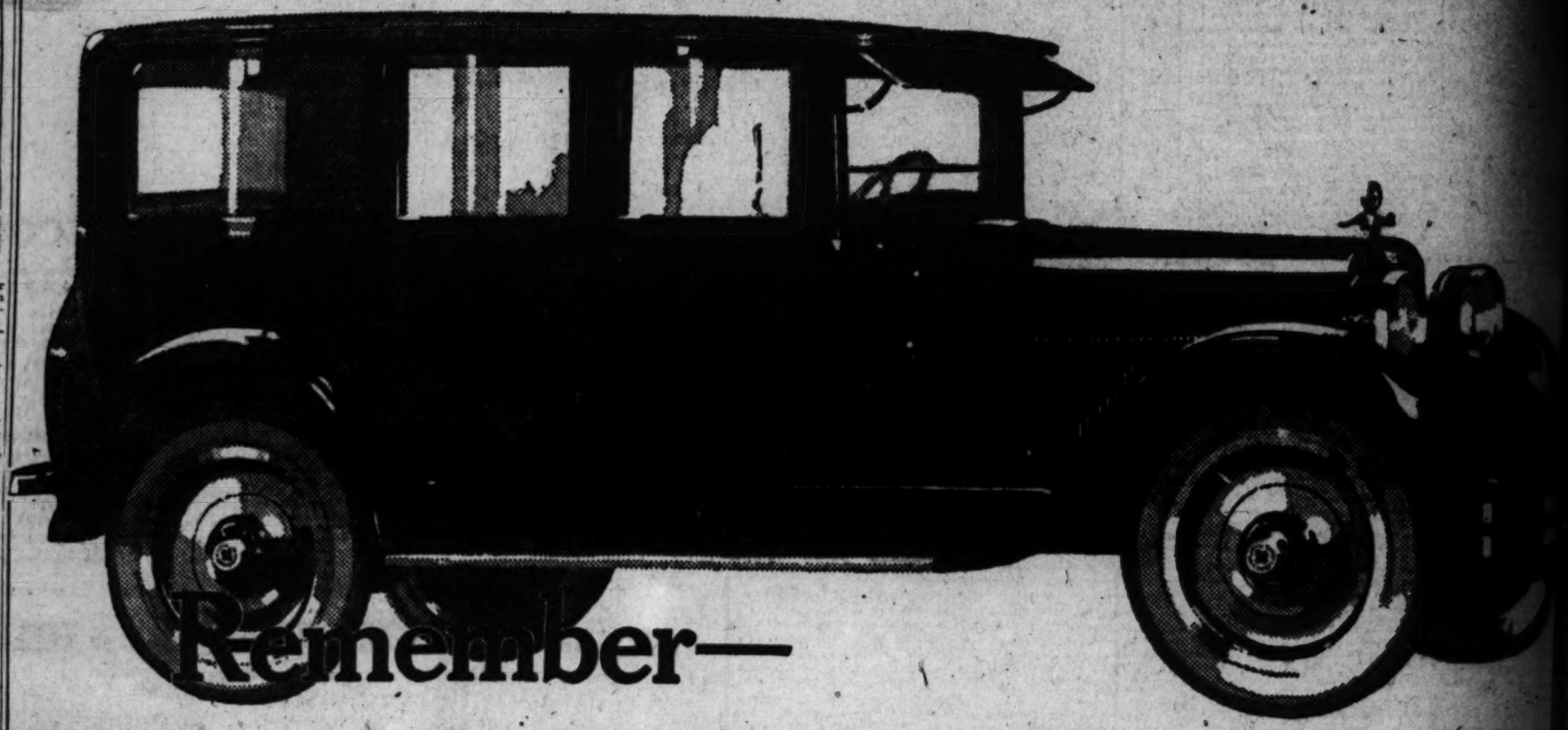
"The remarkably low operating expense of Walkers in city delivery, and its extremely high efficiency, largely explains its popularity. In many cases Walker electrics have actually cut transportation costs as much as 50 per cent over gasoline trucks—on city delivery routes."

GRIFFIN IS ELECTED ACCESSORY PRESIDENT

NEW YORK, Jan. 26.—G. Brewer Griffin, manager of automotive equipment department of the Westinghouse Electric and Mfg. Company, Springfield, Mass., has been elected president of the Motor and Accessory Manufacturers' Association according to an announcement made by M. L. Heminway, general manager. Mr. Griffin succeeds Mr. W. O. Rutherford, vice-president, B. F. Goodrich Rubber Company, Akron, Ohio, who has been president for the last year, and who will still retain his place on the association board of directors.

Rickenbacker

A CAR WORTHY OF ITS NAM



Remember—

Rickenbacker Told You So!

Just so you will fix the fact in your own mind for future reference and guidance;

—so you will, in the future, value Rickenbacker's advice at its true worth, and heed our timely warnings;

—so you will, in short, come to realize that Rickenbacker engineering is as sound as it is progressive;

—and finally, so you will know that in selecting a Rickenbacker you are always getting a car that is at least a year in advance of the rank and file of cars in engineering improvements, in body styles, finish and appointments;

—to the end that your annual depreciation will be the minimum, and resale value of your car the maximum;

We are constrained to remind you that just six months ago, (July 1st, to be exact), Rickenbacker proclaimed to the world that, within a year, 4-Wheel Brakes would be universal.

Several makers openly took issue with us.

Not only was every effort made to discredit our assertion and discount the superiority of 4-Wheel Brakes, but to prove that Rickenbacker was wrong both in pioneering this great improvement, and in taking such a definite stand on the subject.

We were certain, however, that future events would prove the accuracy of our assertion.

We knew we were right—and feared not to go ahead.

Only six months later—January 5th to 12th—the New York Automobile Show was a sensational vindication of the Rickenbacker policy.

In almost every exhibit in that great show was an endorsement of Rickenbacker judgment—frank recognition of Rickenbacker leadership.

The evidence was so conclusive as to leave no room for doubt—4-Wheel Brakes have conquered apathetic prejudice and active opposition.

Not only have they proven necessary, but actually indispensable for safe driving in present-day traffic conditions.

Informed buyers now insist—and will continue more than ever to insist—that all four wheels be equipped with first-class brakes.

Eventually this insistence will be for fully enclosed, internal expanding brakes, too.

33—over 50%—makers exhibited cars in which 4-Wheel Brakes were an outstanding feature.

This was in response to insistent demands of buyers as expressed through salesmen and dealers.

The buyer, having once experienced the greater safety and efficiency of this fundamental improvement, said, "I want that!"

And when an American buyer demands, the maker has no option—he must comply.

Today, the buyer is repeating those words so often and so emphatically, every maker must accede—or pay the penalty.

"Has this car 4-Wheel Brakes?"

That was the first question you heard when you stopped at any exhibit in the Auto Show.

And the next question generally was, "Are they internal expanding brakes mechanically operated?"

But, several other innovations and improvements that were emphasized by several makers as new in this show—but which you saw in the first Rickenbacker Six—also indicated the impress of this product on the entire industry.

12 Cars now boast "vibrationless motors." And it is interesting to note the several expedients applied in efforts to emulate the results of Rickenbacker's "Tandem Fly Wheel."

9 Cars emphasized "deeper frames"—though none as yet, approaches the eight (8") inch dimensions of the Rickenbacker "Double Depth" frame.

6 Cars showed springs set nearer the ends of the rear axle—nearer the point of contact between tire and road. This is one of the features of Rickenbacker "Cradle" spring suspension.

There are several other points, however, that are still to be found only in this car.

6 Cars have "Air Cleaners" of one kind or another—in emulation of Rickenbacker's provision for "protecting the lungs of the motor."

Fully 75% of all makers now feature steel disc wheels—first announced as standard on the first Rickenbacker Six.

5 Cars feature ball bearings in steering spindles—all of these are much higher priced cars than Rickenbacker, by the way.

5 Cars show the commutator located above motor, away from dirt, water and oil. This also you first saw in the Rickenbacker Six.

And yet—while "imitation is the sincerest form of flattery," and we heartily acknowledge the implied compliment—

We cannot but derive still more satisfaction from the fact that, while each of several have emulated Rickenbacker in one or two features, none so far, has combined all those superiorities in one product as you find them in the Rickenbacker Six.

Of course, everyone looked to this exhibit to sound the keynote for the new year. Nor was any disappointed.

Rickenbacker ran true to form by setting a new standard of values with several refinements and the unprecedented equipment at the new price.

When you had visited this exhibit, the term "fully equipped" had acquired a new meaning.

For Rickenbacker showed, for the first time in the world's history, standard models at standard prices, so completely equipped as to leave the new owner "Nothing Else to Buy."

Rickenbacker models this year are equipped with all those safety devices and conveniences which the seasoned motorist considers essential, and for which, heretofore, you have paid extra.

Not only the customary speedometer, ammeter, voltmeter, pilot light, oil gauge and switch-lock on the instrument board—

But also transmission lock, Folberth windshield cleaner, combination vanity and smoking case, motor meter, motor meter wings, motor meter lock, shock absorbers and bumpers, both front and rear.

The open models—Sport Phaeton and Sport Roadster—also have beveled plate-glass wind wings.

All models are equipped with drum tire-covers with lettered warning "4-Wheel Brakes," which is for the benefit of the man behind, and which never fails to give the Rickenbacker man right of way. This is Rickenbacker interpretation of the term "fully equipped," as exemplified in these latest models.

Here is established not only a new standard of value, but a new code of business ethics.

For the first time, you saw an automobile to which the customer's needs and desires were considered paramount.

This is another Rickenbacker departure from former rules that will revolutionize sales practice.

"Nothing Else to Buy" is today the exclusive slogan of the Rickenbacker salesman—even as "4-Wheel Brakes" was his clarion cry six months ago.

Buyers will no longer accept as "fully equipped" a car that lacks any essential for ideal driving under any conditions of weather or traffic congestion.

Having seen the new Rickenbacker models; having themselves experienced the wonderful performance of the 4-Wheel Brakes, the luxury of a vibrationless motor, and the thrill of handling this car;—

Having seen what constitutes "complete equipment" according to the new Rickenbacker standard;—

And when you consider that all this is included in the one "delivered" price, you will be at a loss to understand how it is possible to produce so much for so little money.

We hope you will see all the others before you see the Rickenbacker—for only by direct comparison can you appreciate the amazing difference in quality, performance and value.

In advanced engineering, Rickenbacker is the outstanding leader. In style, the fashion plate. In Pride of Ownership—unique.

Open evenings until 9—Sundays 9 a. m. to 12:30 p. m.

MUNRO MOTORS, 3858 Hollywood Blvd.
SANTA MONICA....W. C. Schacht-upp
GLENDALE.....Lewis F. Reed
PASADENA.....Felton Motor Co.
MONROVIA.....Doty & Peteler
SAN DIEGO.....J. W. Freiden
LONG BEACH.....D. W. Roberts
SAN PEDRO.....D. W. Roberts
ANAHEIM.....C. H. Myers

LEON T. SHETTLER CO.
ESTABLISHED 1901
"A Live Dealer Will Sell You a Live Car"
FIGUEROA at 16TH—Phone 289011

HARRY A. SPERL, Vice-Pres., Gen. Sales Mgr.
ROBERT NEBERGALL, Service Manager

HUNTINGTON PARK, Lemley & Brown
VAN NUYS.....W. G. Wood
CORONA.....W. L. Ellis
SAN BERNARDINO.....J. D. Clark
SANTA MARIA.....A. H. Moore
FILLMORE.....E. T. Irwin
OXNARD.....Thomas F. Maddock
SANTA ANA.....J. A. Meeks
SANTA BARBARA, F. W. Mathieson

Battle of the Valves Dwelt on by Writer

"The Battle of the Valves" is the title given to the new movement among automobile manufacturers to bring motors to the highest perfection by D. McCall White in a recent magazine article.

Lynn C. Buxton, Southern California distributor of Stearns-Knight cars, sees in this timely exposition of advanced engine construction a bit of a prophecy.

White says the manufacturers of all grades of cars are at one in their endeavor to get the engines to run silently, particularly with regard to the valves and valve tappets, and very close adjustments are the order with the result that no matter how painstaking a mechanic may be in this delicate operation, he may easily, by adjusting one-quarter of a thousandth of an inch too closely, cause the valves to ride and therefore burn at the seat, due to the fact that they cannot close when hot.

"What is therefore more natural," asks White, "than for manufacturers to turn their eyes toward the valve which is silent, never needs adjustment and appears to improve with use?

"For many years large concerns in this country and in Europe have been concentrating upon the advancement and improvement of the sleeve valve. These developments have been going on apace since about 1908 and today we see such cars as Peugeot and Panhard in France, Daimler in England, and Minerva in Belgium fitted with sleeve valves, as well as the Stearns and several other makes in America equipped with the Knight type sleeve-valve engine."

Even Dealers Are Surprised at the Result

Introducing a new make of automobile to the present-day discriminating brand of motorist and getting him to buy it is no week-end picnic stunt, as any experienced automobile man will attest.

New makes and models always attract attention and draw swarms of curious spectators, but the volume of order blanks with deposits attached is what tells the story, according to Nye Williams, director of sales of the Sterling-Knight division of Bridges-Bullock, Inc., 1400 South Figueroa, Southern California distributers.

"The Sterling-Knight is an exception," said C. J. Bullock, president of the firm. "From the first day we put the Sterling-Knight on display we have been selling them. Our first month's sales total surprised us probably more than anyone else.

"Our newest number—the Sterling-Knight brougham with custom body by Rubay, is $400 under any other car that is its equal in quality construction.

BANK OFFICIAL SOUNDS WARNING

Expressing the highest praise for what he termed the "progressive conservatism" of the Nash organization—as exemplified by the just-published annual financial report—Victor E. Rossetti, vice-president and general manager of the Farmers' and Merchants' Bank, this week addressed a foregathering here of dealers and salesmen of the Troy Motor Sales Company, Nash and La Fayette distributors.

Mr. Rossetti sounded a general

...a Latest Model With the Hat-in-the-Ring Emblem



...e 6 Rickenbacker phaeton, which went on the salesroom floors of the Leon T. Shettler Company for the first time last ... seven fully equipped with side wings, bumpers, motormeter, extra tire, etc., even down to the 1924 State license.

...re Miles Per Car ...in WINTER

...by Ray McNamara

...has traveled farther than any man in the world

[Copyright, 1924, by the Christy Walsh Syndicate.]

...e of Proper Lubrication for Chassis

...how many car owners really appreciate the importance ...rication for chassis during the winter months when there ... dust and splash under foot. The frequency of chassis ... should be governed by the weather and not by any pre... ...interval or number of days, because road splash on the ... removes the lubricant, in the course of a day's run and ... when the steering tie rod connections and spring shackle ... well protected, it only takes a few hours of road splash ... to destroy all traces of oil or grease.

...any of you I wonder ... unexcused driving in... ...at night with a ... working perfectly ... standing over night ... you find it very dif... ...perhaps almost impossi... the wheel. This usual... ...from road splash wash... ...lubricant out of steering ... and other connections ... moisture that remains ... out over night or in ... a few days, forming ... very frequently freez... ...and connections so ... is unable to drive the ... for repairs. Seizure ... more liable to de... ...that stands in the ... days as in the case ... who use their cars at... ...rust and corrosion ... time to develop.

...LUBRICATING ... ...cars have developed ... driver starts out of ... with a slight drag in ... pour due to above con... ...after driving several ... ...keeps tightening ... rust and grit shift... ...high spots in the ... spell it is al... ...unable to make right an... ...to control the car in ... of a skid. Whenever ... such a condition develop... ...to the nearest garage ... ...tighten and lubricate all ... connections thoroughly. ... the danger of acci... ...personal fatigue, im... ...friction causes exces...

sive wear, not only on the knuckle pins and steering connections, but in the steering gear itself, which will result later in excessive play in steering wheel and steering gear rattles, that usually require a replacement of parts to remedy.

The steering gear case is usually located above the motor splash pan and does not require attention as often as those parts exposed to splash below the splash pan. For this reason a great many car owners forget that it requires lubrication until steering becomes difficult. This is dead wrong, for if neglected to long it may become necessary to take the gear apart to free it up.

The conventional type of steering gear usually contains a bearing above and below the worm or nut pinion which does not require very frequent oiling, but the difficulty in binding usually develops in the long plain bearing on the transverse, or cross shaft of the mechanism. Because of its length, it is more difficult to reach all parts of the bearing even with high pressure lubricators. This bearing as a rule is fit pretty close to prevent road rattle, for this reason it only requires a small amount of dampness and gumming to cause binding.

Therefore, it is very important when lubricating this part to see that grease or oil squeezes out around the end of bearing.

AFTER DELIVERY

Particular attention should be paid to see that steering gear is properly oiled and free when taking delivery of a new car, because there are so many cases in which this cross shaft is not thoroughly lubricated in the initial building. After a car in this condition has been in a freight car or storeroom for a week or perhaps a month or more dampness will form rust and may result in excessive wear or binding.

To lubricate steering gear properly, jack up front wheels then apply high pressure lubricator freely to bearings and connections at the same time turning the wheels to ful angle in each direction in order to work the oil or grease to all parts of bearing surfaces.

This operation should be applied to your new car immediately after it goes into service and at least once a month thereafter, and remember, always lubricate all steering parts exposed to splash daily if touring any distance over wet roads and after washing car.

Low air pressure in front tires will cause hard steering and excessive wear. High air pressures will cause excessive rattles.

Frequently tie rods become bent from bumping curb stones too hard. It is a good plan to check the alignment of front wheels at least twice a year and immediately when any chafing or scuffing is noticed on tread of tire.

Periodical inspection of all lock nuts, cotter pins and amount of free play in steering connections is a precaution worth while, particularly after car has been in repair shop for it is the easiest thing in the world for humans to err. Locomotives are inspected daily before they leave the roundhouse. Race drivers examine their steering gears carefully just before the race even though they employ expert mechanics. There's a reason.

DEALER'S WEEK-END DANCES ARE A HIT

So successful was his first attempt to instill a touch of goodfellowship and neighborliness into his business family, that J. Benj. Fahy, one of the leading Ford and Lincoln dealers of the city, at 827 South Figueroa street, staged another one last Saturday night. "Fahy's Lucky Dances" is the name given to these events by the guests.

GET PUENTE TERRITORY

Graham & Haddick of Puente have just been appointed Reo representatives for their district by the Reo Motor Car Company of California, Inc. Their headquarters are on the main Valley Boulevard.

HOT PACE IS MAINTAINED BY OAKLAND

Opening Up Wider Gap in Sales Totals Between Self and Rivals Than in 1923

The hot pace in sales set by the Oakland in Southern California at the close of last year is being maintained this year, according to the registration figures as set forth by Motorfax.

"The Oakland jumped into third place in the number of any one make of six-cylinder cars sold in Southern California in November of last year," says Reeve Gartzmann, president of the California Oakland Motor Company.

"So far this year, the Oakland is maintaining its position as third in volume of sales of six-cylinder cars and has opened up a wider gap between itself and those cars which follow next in line. At present there are only two six-cylinder makes of motor cars that are ahead of the Oakland."

Jewett Sure 1924 Will be Greatest Year

"No other year in the history of the automotive industry has opened with such a bright outlook throughout the country as has 1924," declares F. L. Jewett, first vice-president of the Paige-Detroit Motor Car Company, who is wintering in Pasadena, and who has just returned from a visit of more than a week in San Francisco.

"Southern California is the Mecca for eastern motorists during the winter months, and in the summer months there is no other place in the country, which offers such a wealth of beautiful touring country. Is it any wonder that California is forging ahead so rapidly as a motor-car buying State?"

The executive reports that he found the Jewett to be just as popular with Northern California motorists as he had found it to be with those here in the South. Sales are keeping up well around the Bay District, with dealers constantly asking for an increase allotment of cars from the factory, asserts Mr. Jewett.

Tire Company Sales Manager in New Berth

C. J. Reynolds, for the past six years sales manager of Nelson & Price, Inc., prominent Los Angeles tire distributors, has joined the Milton Weinberg Advertising Company as manager of sales and promotion work.



C. J. Reynolds

In securing Mr. Reynolds's services the Weinberg agency adds to its organization a man whose thorough experience in planning sales campaigns and general promotion work will be of great value to its clients.

Mr. Reynolds has a wide business acquaintance in Los Angeles and is especially well known in automobile circles.

The Milton Weinberg Advertising Company, though one of the younger advertising organizations of the city, has shown rapid strides and numbers among its clientele prominent Los Angeles firms. Mr. Reynold's recent connection is significant of the firm's aim to progress even more rapidly in the future.

SHOO KIDS OFF YOUR MACHINE

"When you find a youngster hanging on the rear end of your automobile and either skating or bicycling along with you, stop if necessary and make him quit. It may save you and the kid a lot of trouble," says C. C. Eichenhofer, proprietor of the Atlas Auto Works, body repairers and top manufacturers at 1338 South Hope street.

"Boys who do this sort of thing are endangering their lives and the safety of motorists, too. Wrecks have often been caused by a motorist who has to swing out to avoid striking a boy who lets go his hold and falls. Often he is injured when this happens."

Cotton Grower Views Imperial Via Automobile

Rough rambles over Southern California failed to dim the enthusiasm of Oscar A. J. Dyer, prominent Fall River (Mass.) cotton manufacturer, or tax the stamina of his automobile. Mr. Dyer drove his Haynes five-passenger touring into the headquarters of the Los Angeles Haynes Company last week after a trip from Santa Barbara that included visits to numerous towns in the Imperial Valley, a journey to Mexicali and a short visit to San Diego and Tijuana.

Primarily interested in the cotton situation in the valley, Mr. Dyer found time, however, to enjoy the diversions of the border towns and the pleasures of motoring through country new to him. He was particularly impressed with the fertility of the Imperial Valley and the possibilities that the future holds for this section of California.

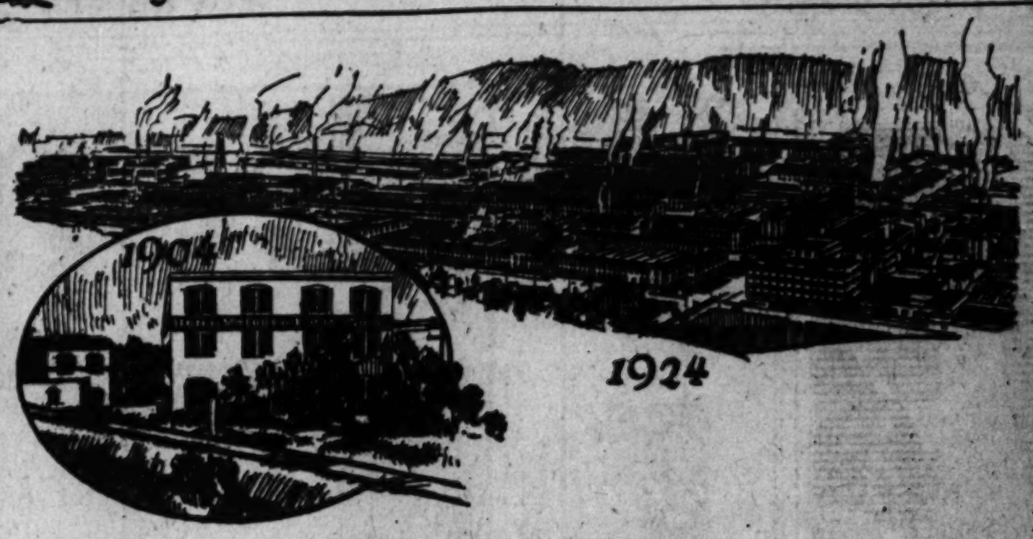
"The movement of the farmers in the Imperial district to fix upon one species of cotton and produce a uniform grade is a step in the right direction," he said. "Such a plan will go far toward obviating some of the vicissitudes to which the growers have been subjected in the past. The valley should be able to produce a high grade of cotton and sooner or later should develop a market for it right here on the Pacific Slope. It is only a question of time when there will be factories here to handle the entire output."

Mr. Dyer was enthusiastic over the performance of his car on the trip, which took him over much rough road. When inspected by the Haynes service men it was found to be in perfect condition despite the fact that it had been given hard usage on the journey.

STANDARDIZATION IS BADLY NEEDED

CLEVELAND, Jan. 26.—Standardization of traffic laws in all States as a protection to automobile owners was urged by T. L. Hausmann, president of the Templar Motor Car Company of Cleveland recently reorganized with $5,000,000 new capital behind it, in a statement issued here.

"Present traffic laws," said Mr. Hausmann, "are as varied as the colors in the rainbow. In Pennsylvania, for instance, a motorist must pass a trolley car on the left hand side. If he does this in Illinois he will be arrested. In New Jersey the motorist approaching from the right has the right of way. In some other States the right of way depends on who gets there first. In certain States certain types of headlights are permissible. In others they will bring a fine."



Twenty Years of Successful Automobile Building

January 28, Buick celebrates its twentieth birthday.

Proud as Buick is of its growth within the short space of two decades, it is not in its vast organisation that Buick takes its greatest pride. Rather it is in what these attainments indicate.

Buick's position of leadership has been achieved solely by the accomplishments of Buick cars in the hands of more than a million owners. In their dependable performance, in their satisfying comfort, and in their year by year fulfillment of every demand of motoring, Buick cars have won the place they occupy.

From the rich background of experience—with all of its unequalled manufacturing facilities—and inspired by a deep sense of personal obligation to Buick friends, owners and the general public—Buick will seek ever to maintain on an even higher level the confidence of the public which it now enjoys.

2-27-6-TP

Howard Automobile Company

of Los Angeles

1323-25-27 South Flower Street

VALVE-IN-HEAD Buick MOTOR CARS

When better automobiles are built, Buick will build them

An Unusual Used Car Opportunity

Phenomenal sales of new Cadillacs have made available an unusually complete stock of *renewed* cars of various makes. Each *renewed* car on our floor represents honest dollar-for-dollar value, and offers you an opportunity to obtain a thoroughly good automobile at very reasonable cost. You are invited—without obligation—to inspect these *renewed* cars.

CADILLAC

Standard of the World

DON LEE

Cadillac Distributor

1218 So. Main St. 7th and Bixel Sts. 2527 W. Washington St.

All Three Showrooms Open Nights and Sundays



A ten-minute demonstration will convince you that Peerless hydraulic brakes equalize automatically on all four wheels and increase riding comfort and safety.

Owners tell us of better than 25,000 miles on tires. Correct distribution of weight is the reason.

Peerless performance is consistent. The experience of driving thousands of miles without the necessity of removing carbon or grinding valves indicates perfect combustion.

The road-behavior of the Peerless is one of its most notable features. There is an absolute lack of chattering, bumping and sidesway that is a delight to the motorist who has always sought such comfort and fallen short of finding it.

To put it briefly, the Peerless gives us the right to say that nowhere in your motoring experience have you encountered its like.

Optional Hydraulic Equipment, $135 Here

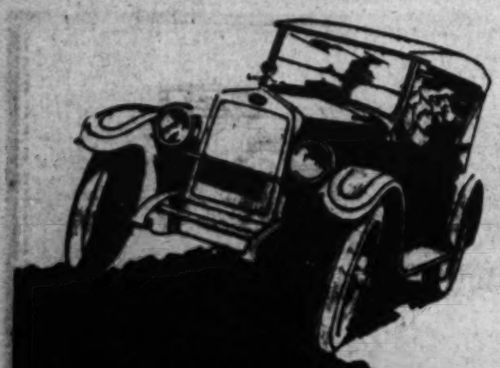
STANLEY W. SMITH, Inc.

1616-24 South Figueroa Street

Hollywood Branch 7034 Hollywood Blvd.

Pasadena Branch 114 S. Los Robles

PEERLESS



The Powerful 'L' Head Motor in the Oakland 6 takes you up most any hill in High Gear

Let us show you this six with 4 wheel brakes for only $1140 here

California Oakland Motor Co.
DISTRIBUTORS SINCE 1909
1929 S. Figueroa St.—289-211
Classic Motor Co., 1282 N. Western Ave.
Smith-Karlson Corp., 2780 Whittier Blvd.
Blakely & Brandon, 4127 Pasadena Ave.
Anthony Tutt Co., 823 W. Santa Barbara Ave.

Duesenberg Straight-Eight
Conquers Everything!



HERE'S a bona fide photograph of a stock Duesenberg Straight-Eight successfully doing the heretofore considered impossible feat of traversing on its own power the heavy sand between Crystal Pier and the ocean.

Those who witnessed the start declared the attempt would be "impossible," since this sand gives the worst possible conditions for traction. Few other cars have even tried to cross it. Yet the Duesenberg, combining monster power with the utmost in traction and balanced efficiency, roared through the impediment with ease.

Harrigan & Cleveland, Inc.
2900 So. Figueroa Street

National Park Heads Finish Inspection Trip



Director of National Parks Stephen T. Mather (right) and Horace M. Albright, superintendent of Yellowstone National Park, has just completed a special survey of Sequoia National Park and are now on their way to Washington with their recommendations. Mather turned in his old twin-six Packard for one of the straight-eight variety, which he will use to visit Arizona parks on his return from the capital next month.

GREATER PARK A POSSIBILITY

More Sierra Country to be Added to Sequoia

Bill to Create Roosevelt Park Before Congress

Stephen T. Mather Visits the Sequoia Zone

If the plans of the National Park Service branch of the Department of the Interior materialize California will soon have an important new national park. Stephan T. Mather, director of national parks, has just completed a special survey of Sequoia National Park with a view toward incorporating it, with an additional area of our Sierra country, into a new park to be known as Roosevelt National Park. The bill authorizing the creation of the new Roosevelt Park has already been entered in Congress by Congressman Barker. Mather left last week for Washington to aid in its passing and to obtain, if possible, the appropriation of $2,500,000 per year for the next three years for the construction and improvement of national park roads. One-third of this amount will be spent in California national parks, according to Mather; and for that reason the passage of the 1924 budget of the National Park Service is of vital interest to California motorists.

Accompanied by Horace M. Albright, superintendent of Yellowstone National Park, Mather has spent the last few weeks going over road conditions in the California parks, and he states that the plans of the department include new two-way roads out of Wawona, Big Oak Flat and over the Tioga.

In addition to this, if the Roosevelt Park project goes through, a new road will be built connecting Roosevelt with Grant National Park to the north. These new roads have been approved in the 1924 budget of the Department of the Interior, and it only remains for the budget to be passed by Congress to make them a certainty.

Mather also reported progress on road work authorized under previous budgets. The new road to the Giant Forest in Sequoia National Park is being rushed, and may be open to traffic late in the 1924 season. It will eliminate the old 17 per cent grade and substitute an easier and safer one of 6 per cent.

Before leaving for the East, Mather took delivery of a new Packard eight touring car from Earle C. Anthony, Inc., turning in his Packard twin in which, since 1917, he has visited every national park in the country many times over. The new eight is being held until Mather's return from Washington, and his first trip in the new car will be to visit the national parks of Arizona next month.

According to Mather, the roads through Southern Utah, especially those through the north rim of the Grand Canyon, St. George, Hurricane and Fredonia are better than they have been at any time. In addition to this the government has made an appropriation to restore the old Mormon fort at Pine Springs to make it a national monument. It is expected that the work of restoration will commence this spring.

SERVICE SYSTEM ON A SCIENTIFIC BASIS

The members of the Chevrolet Dealers' Association know the Chevrolet car and know when they sell a used Chevrolet what the buyer can expect to get from it in mileage and service. The widespread dealer and service organization of the Chevrolet in Los Angeles alone makes it possible for the Chevrolet owner to secure efficient service and genuine Chevrolet parts at upward of two hundred authorized parts stations, that usually located in well-equipped garages, where there are competent mechanics who are experienced at servicing the Chevrolet car.

These authorized stations, doing Chevrolet work on a fair, flat rate basis, offer service at a cost that would be totally impossible were it not for the tremendous volume of the Chevrolet Motor Company and the correspondingly low cost of genuine repair parts. The time for doing certain servicing jobs on the Chevrolet car has been carefully computed, and the authorized dealers can therefore tell the Chevrolet owner just what his particular repair job will cost before the work is commenced.

GIVES TIRE MEN LESSON

Automobile Manufacturer Furnishes Tire Tips as Result of Own Experiments

That two of America's greatest tire factories—Firestone and United States Rubber—have just finished remodeling their "fat tire" machinery and equipment at a cost of more than $3,000,000 in order to care for improved methods of creating the new "balloons," was the word brought to Los Angeles from the East this last week.

The experiments which resulted in these expensive "change-overs" in the tire factories were made, strangely enough, not by the tire manufacturers themselves but by an automobile maker in his own plant. But so thoroughly were the tests and so conclusive the evidence of superiority presented, that the tire makers not only accepted the changed specifications for this one particular automobile factory's order, but also decided to standardize on the revisions and incorporate the betterments in all balloon tires turned out.

The factory responsible for the changes was that of the Wills Sainte Claire at Marysville, Mich., and C. Harold Wills, head of that company, personally made the tests at the risk of personal injury, according to Sidney A. Briggs, manager of the Western Motors Company, Wills Sainte Claire distributors for Southern California.

Some of the interesting features concerning the new Wills "balloons" learned by Mr. Briggs while in attendance at the New York Automobile Show, where a big convention of Wills factory officials and distributors, was held, are as follows:

C. Harold Wills, noted not only as maker of the car that bears his name, but also as one of America's foremost metallurgists, personally drove the car which tested the corpulent tires and went to such extremes of speed and swift turns that he finally managed to turn over a car at fifty-five miles per hour while rounding a right-angle corner.

But he proved several things—first, that the twelve-ounce weight of a valve stem on a balloon tire is equivalent at high speeds to two pounds on the wheel and that it had to be compensated by balancing or the tire would shimmy at over forty m.p.m.; second, that neither blowouts nor punctures (which he created artificially) can endanger a car at high speeds.

Following his series of experiments changes were made by the tire companies in existing balloon casings as follows:

Tires carefully balanced by compensating weights in tread, character of tread and cord fabric strengthened so that tires may be run flat for ten miles without appreciable damage.

Mr. Briggs announced that the Wills Sainte Claire will stick to disc wheels as being the best for balloon tires and stated that these wheels, like the tires, are to be carefully balanced. He declared that Mr. Wills told him personally that at no speed will a car on a curve "throw" a tire and that blowouts were be practically impossible and punctures minimized.

JACKIE COOGAN WAMPAS LEADER

Jackie Coogan, the grand young man of the movies, had the honor of leading the Wampas parade in San Francisco, preceding the great motion-picture frolic, in a La Fayette sedan.

This was the word brought back to John J. Troy, head of the Troy Motor Sales Company, La Fayette and Nash distributors, by those who went to the Golden Gated city for the "party."

Car No. 2 in the parade also was a La Fayette and carried Viola Dana, it was declared. The cars were furnished these and other stars through arrangements made by Robert S. Breyer, general manager of the Troy company, and Phillip S. Cole, director of La Fayette sales, with Harry A. Welhe, La Fayette representative for the Pacific-Nash Company of San Francisco.

CHAMPION SALESMAN CROWNED

Presented With a Cup for Selling Greatest Number of Cars for Year

Seville Barr is champion salesman of the Willys-Overland Pacific Company for 1923 and was officially presented the E. N. Culver cup last week.

The Culver perpetual trophy was put up at the beginning of 1923, and was awarded each month during the year to the salesman who sold the greatest number of cars.

Barr won the cup nine months out of the twelve, and so was awarded permanent possession of it at the close of the annual contest.

Barr also won a trip to the factory and to the Chicago Automobile Show. He left last night to take his trip East as a guest of his company.

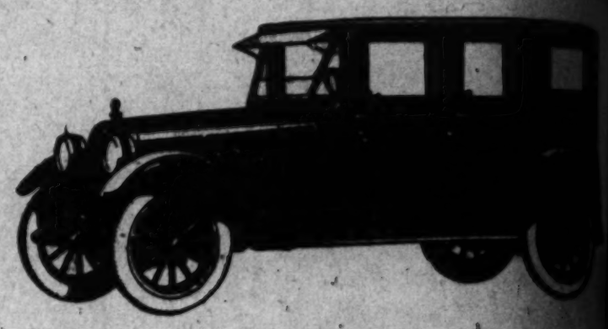
Barr is a member of the "Hundred Thousand Dollar Club," membership in which is limited to those salesmen in the Willys-Overland Pacific Company who sell each $100,000 worth of automobiles exclusive of all deductions for tradeins, taxes and extra equipment. Barr's net total for 1923 was $138,000.

Champion for 1923



Seville Barr receiving Culver Cup from the hands of E. N. Culver, president of the Willys-Overland Pacific Company, for selling the greatest number of cars during the past year. L. J. McCracken, manager of the local branch, and J. J. Flynn, sales manager, are standing between Culver and Barr.

HUDSON



The New Hudson Sedan

A More Beautiful Body—
A Finer Super-Six Motor

And No Advance in Price

Even those whose choice is decided by its performance are captivated by the distinctive beauty, finish and symmetry of the New Hudson Sedan.

And at no advance in price you get the advantages of a new Super-Six chassis, excelling in all ways its only comparable value—the Super-Sixes of the past.

Its beauty of line is the result of years of leadership in fine body building. Its performance is a revelation even to owners of the costliest cars. The price removes it from all competition with any car to which you would compare it in quality, appearance or performance.

The Sedan $1895 New Models: Speedster, 7-Pass. Phaeton, Coach. Freight and taxes extra.

Seventh at Figueroa — Harold L. Arnold DISTRIBUTOR — Telephone 870-411

GB

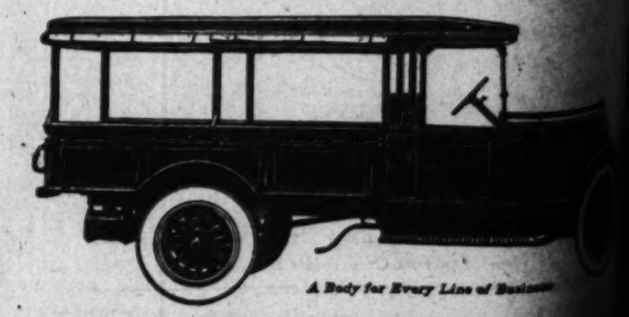
GRAHAM BROTHERS TRUCKS

SOLD BY DODGE BROTHERS DEALERS EVERYWHERE

Massive construction means dead weight. Dead weight in transportation is costly. Ask us how Graham Brothers eliminated it and gave the world a truck that really provides low-cost service.

1½ Ton Chassis $1585. Delivered.

ALBERTSON MOTOR COMPANY
SIXTEENTH AND FIGUEROA
FIFTIETH AND VERMONT - 214 N. PACIFIC BLVD. HUNTINGTON PARK



A Body for Every Line of Business



...SON

...on Sedan
...edy—
...Motor
... in Price

The Sedan
$1895
New Models
Speedster - - $295
7-Pass. Phaeton 945
Coach - - - 1475
Freight and taxes extra

...ols Telephone 870-411

...OTHER ...KS
EVERYWHERE
...n means ...veight in ...y. Ask us ...rs elimi- ... world a ...ides low-
...ered.
...OMPANY
...ERDA
...UNTINGTON PARK



The NEW HAYNES 60 is here

The greatest automotive value of all time.

The new Haynes 60 is priced as low as the leading six-cylinder automobiles and yet is more fully equipped and offers superior performance.

You should not buy an automobile until you have ridden in the Haynes 1924 Model 60.

PRICES—Standard Touring, $1595.
Standard Special Touring, $1695.
Standard Special Sedan, $2395.
Sport Touring, $2095.
Sport Roadster, $2085.

Delivered Here!

LOS ANGELES HAYNES CO.
...0 So. Figueroa 870-874

Below Old Greyback's Snow-Capped Summit



Bare-limbed almond trees and a ridge of snow on San Gorgonio's (Old Greyback) shoulders certainly give this setting with a Hupmobile touring car in the foreground a wintry air

Uncertainty is Dispelled by Big Show

The general feeling of uncertainty which prevailed in the East during the late fall regarding the outlook for a prosperous year in 1924 was entirely dispelled by the New York national show and everyone from salesman to president seemed filled and brimming over with a spirit of optimism.

This in substance is the report brought back to Los Angeles this last week by Dan W. Ferguson, manager of passenger car sales for the Reo Motor Car Company of California, Inc., who has been visiting shows, factories, body plants, new car dealers, used-car dealers and almost every place where things automotive are wont to play a large part.

Ferguson attended the New York show in company with Byron C. Foy, president of his company and did much of his visiting around through the East under the same expert sort of guidance. They walked up to salesmen at the various booths in the New York display and played the role of prospective customers; they heard discussions of engineering design and practice by the nation's most famous automotive experts. They discussed used-car conditions with New York, Chicago, Detroit and other used-car dealers. They went over into Windsor, Can., and visited the big Reo branch plant at that place. In fact in the four weeks devoted to the tour, Ferguson crammed in every bit of automotive knowledge the manufacturing and distributing centers of the East had to offer.

Lengthy Jaunts Receiving More Attention Now

Traffic on Sundays and holidays on the highways leading to the beaches and other resorts has become so heavy that many motorists are touring to more distant points on such days, appreciating that with a comparatively open road they may travel much farther and in the same time that it takes to crawl along over a congested road.

Last Sunday a party in a standard touring Hupmobile furnished by the Greer-Robbins Company, Hupmobile distributors, made a trip to Banning in the San Gorgonio Pass. The outward leg of the run was made by way of Redlands and the highway to Imperial Valley points and returning by way of the inland route to San Diego and Riverside. The entire jaunt covered 174 miles, and the party was on the road a little more than seven hours.

Such a trip offers a variety of scenery, while it is not tiresome. The road ascends to Banning by easy gradients, and there is a delightful inn there that makes a practice of serving very toothsome Sunday dinners at a price that is very attractive, considering the quantity and quality of food served. Better time was made going than returning, for a certain amount of traffic was encountered nearing Los Angeles.

Drive on Right Hand Side Had an Early Birth

American manufacturers who export cars for foreign trade continue to build them with the right hand drive, although cars with the steering wheel on the right hand side have long since become obsolete in America. This fact was brought to the attention of D. Gerard Chessman, general manager for H. J. Wurzburger, Inc., Kissel distributors, recently. Curious as to why such a state of affairs should exist in this day and time he did a little research work, unearthing as a result considerable interesting historical data.

"The cause of it all," he says, "can be traced back to the crack of an English whip. In the early days in England when horse-drawn coaches were the prevalent means of transportation through the narrow streets, the coachman's whip with its long lash had to obtain its play on the side of the coach away from the sidewalk. Otherwise the pedestrian would be in constant danger of being the victims of unintentional chastisement. And as the driver manipulated his whip with his right hand it was found necessary to have vehicles pass to the left.

"From England the custom spread to the rest of Europe. And though horse-drawn vehicles and the coachman's whip have practically disappeared in these countries and the development of the automobile as the dominant means of transportation has further eliminated any legitimate excuse for the practice, the tradition nevertheless remains. Vehicles traveling in opposite directions still pass to the left and not to the right as in most countries and foreign buyers of American cars continue to insist upon cars with right-hand drive."

Identification of Knocks Not an Easy Task

The average motorist is well acquainted with the more common members of the knock family, such as the "spark knock" and the "piston slap" and the knock caused by a loose connecting rod. There are numerous other knocks, however, that are liable to assail his car which are not so easy to identify.

A discussion was had recently with D. R. McBryde of the McBryde Lubricating Service here anent the whys and wherefores of these less frequently encountered knocks. Although McBryde's business is strictly concerned with lubrication and tightening, he has necessarily accumulated wide general mechanical knowledge and so was able to illumine the subject with specific and authoritative information.

"As sources that are open to suspicion when a mysterious knock troubles a car owner, howere, I can enumerate the following: The timing gear may be eccentric, or the end of the shaft may be bent so that the gear binds as it turns. This would produce a knock. The automatic advance may be stuck, producing a knock due to an excessively advanced spark. An improperly adjusted front end chain may cause a knock, due to the slack being taken up first on one side of the chain and then on the other. Too much pressure or air locks in the oil line may also cause a knock. The cylinder head gasket may have been moved when the head was replaced, so that the gasket is struck by the piston on the upstroke."

MILLER JOINS THE LYNN BUXTON GANG

Carl Miller, one of the best known automobile salesmen in local motordom, has just joined the Lynn C. Buxton organization, on Figueroa street at Sixteenth. Miller has been connected with large automobile firms in this vicinity for the past ten years. He was formerly associated with the Marmon distributors.

N TAXIS FOR TUCSON

(EXCLUSIVE DISPATCH)

TUCSON (Ariz.) Jan. 26.—Tucson is to have a regular taxicab system at once, installed by W. B. Ballard of El Paso. This follows establishment of a system of sightseeing busses operated daily to near-by points of interest.



The New
MOON
ENCLOSED CARS ARE HERE!

Moon Closed Bodies are now built by Pullman. They are substantially constructed, beautifully fitted; have ample room for luxurious comfort.

Upholstered in velour, broadcloth or real Spanish crushed leather, if you prefer.

And remember—the Moon is the car of the famous proven units. Special Moon Continental Motor; Delco Starting and Lighting; Timken Axles and Bearings throughout; Warner Transmission and Borg & Beck Clutch.

Sport Sedan, 5-pass. $2220
Standard Sedan, 5-pass. 2020
Coupe, 4-pass. 2010
Delivered Here.

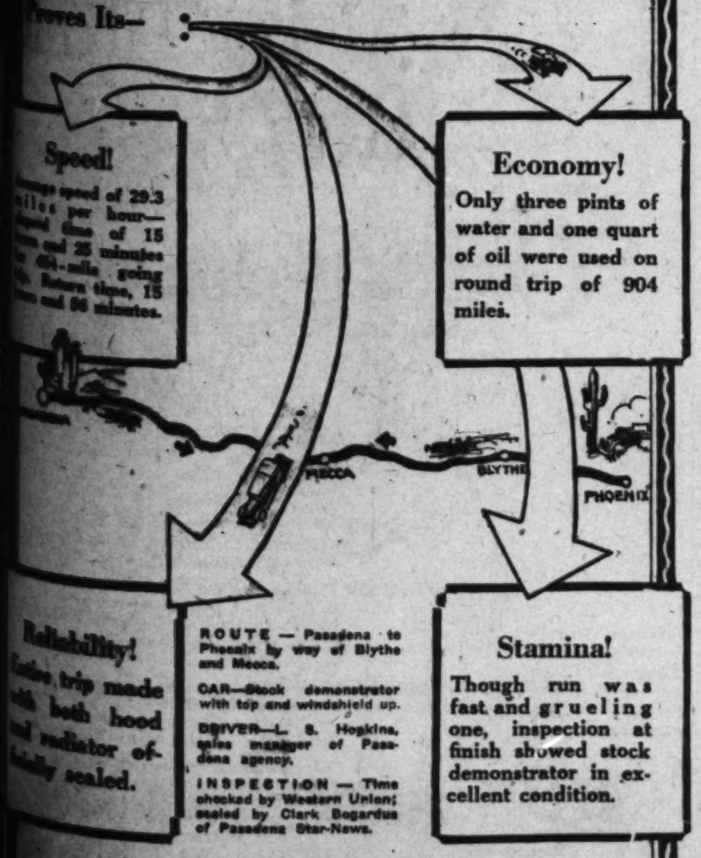
Balloon tires optional at slight additional cost.

DON P. SMITH, Inc.
1225 South Flower Street
Broadway 2561 826-237

In Sensational Sealed Run—
Pasadena to Phoenix
and Return

Oldsmobile
Model "30" 6

Proves Its—



Speed!
...age speed of 29.3 ...iles per hour— ...ctual time of 15 ...urs and 25 minutes ...r 464-mile going ...p. Return trips, 15 ...urs and 56 minutes.

Economy!
Only three pints of water and one quart of oil were used on round trip of 904 miles.

Reliability!
...Entire trip made ...ith both hood ...nd radiator of- ...ficially sealed.

ROUTE — Pasadena to Phoenix by way of Blythe and Mecca.

CAR—Stock demonstrator with top and windshield up.

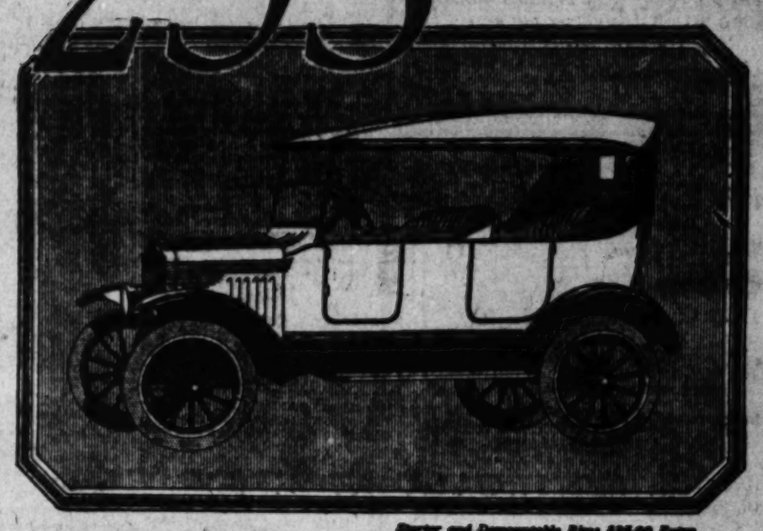
DRIVER—L. S. Hopkins, sales manager of Pasadena agency.

INSPECTION — Time checked by Western Union; sealed by Clark Bogardus of Pasadena Star-News.

Stamina!
Though run was fast and grueling one, inspection at finish showed stock demonstrator in excellent condition.

J. W. LEAVITT & CO.
1150-1160 South Figueroa at 12th
Branches—San Diego, Fresno, Sacramento, San Francisco, Reno

$295 F.O.B. DETROIT

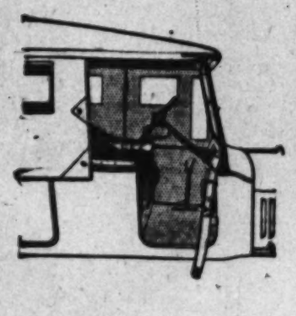


Starter and Demountable Rims $85.00 Extra

Why You Should Order Your Ford Car Now

123,607

Actual retail deliveries in December, establishing a new high record for winter buying.



Considering that, as spring approaches, retail buying will become more and more active, it is certain that there will be a greater demand for Ford Cars, Trucks and Tractors this spring than ever before.

In view of this situation, the only way in which you can be sure of obtaining delivery of a Ford Car, Truck or Tractor this coming spring or summer, is to place your order immediately.

If you do not wish to pay cash for your car, you can arrange for a small payment down and easy terms on the balance. Or you can buy on the Ford Weekly Purchase Plan.

See the Nearest Authorized Ford Dealer

Ford Motor Company
Detroit, Michigan

REO

A Dozen Standard Body Types

Twelve standard body types provide for 95% of the requirements of Reo Speed Wagon owners. That means more than 95,000 Reo Speed Wagons in active service with one of the standard bodies.

Not content with supplying economical transportation that fulfills the needs of owners to this degree, the Reo Motor Car Company of California, Inc., maintains a body engineering department where designs are drawn up and special bodies constructed to meet requirements of specialized service.

Services of this department are entirely without cost to users of commercial vehicles and the special bodies cost but little more than standard types.

Consult our Body Engineering Department concerning your special requirements.

Reo Motor Car Co.

OF CALIFORNIA, INC.

12th and Hope Sts. Phone 877-421

HOLLYWOOD BRANCH 6916 Hollywood Blvd. WESTLAKE BRANCH 2424 W. 7th St.

COMMERCIAL DISTRICT BRANCH 809 South San Pedro St.

3 years old still looks new!



"One afternoon, some years ago, I was admiring my neighbor's car. I thought it was new until he told me it was more than two years old; and that he kept it looking new by cleaning it occasionally with Common Sense. So when I bought my car, a little later, I also got a bottle of Common Sense, and used it on the car about once every five or six weeks. My car is now three years old, and the finish is perfect; with a lustre that is richer, and if anything, more beautiful than the day I first saw it in the salesroom."

If your car looks dull, and perhaps a bit commonplace, go over it with Common Sense. It is so easy to use. You will be amazed with the quick, brilliant, lasting results. And remember, it is not a "finish" nor the false lustre of a layer of wax, but your car's own original, permanent finish, sparkling again. Repainting saved and a better job done, at a cost of only $1.00.

Your favorite Accessory dealer or Druggist can get it for you readily if you insist. Or direct from the Laboratory, postpaid, $1.50.

COMMON SENSE MFG. CO. Saint Louis

COMMON SENSE AUTO POLISH
THE GREASELESS CLEANSER
keeps care out of the paint shop

DOWN TOWN 24 hour Service CHEVROLET

"A Reasonable Way of Doing It!"

That's what one Chevrolet owner said about our system of flat rate service charges and comments from other customers are equally commendatory.

You'll like the system too! When you bring your Chevrolet Downtown for repair work or replacements you know in advance just how much the job is going to cost. Here are some of our flat rate charges:

Lining up front wheels	$ .75
Relining service brakes (material and labor)	5.00
Grinding valves (material and labor)	5.00
Adjusting brakes	1.25
Taking up all bearings and changing motor oil—(6 quarts of oil, material and labor)	7.50
Replacing piston rings and pins, taking up all bearings and grinding valves	24.50
Inspection service and spring lubrication to all Chevrolet owners	FREE

We will gladly get a 1924 license for any automobile owner.

CLIPPINGER-KINCAID, INC.

Seventh St. at Central Ave. 876-645

USED CAR LOCATIONS

7th and Ceres — Whittier Boulevard at Indiana

Central and Industrial

STARS SIGN UP FOR BIG RACE

Murphy Entered Under the Colors of Harry Miller

Bennett Hill Also Nominee of Famous Engineer

Beverly Race Will Start the 1924 Title Chase

With the addition of three Duesenbergs and two Miller Specials, the entry list for the February 24 classic to be staged on the Beverly Hills speedway has already assumed large proportions. When the opening event of the 1924 championship series is started it is practically assured that every car in America that could qualify for the 250-mile speed event will be on the starting line, with but one single exception. During the past week one entry was rejected by A. M. Young, manager of the speedway, on the grounds that it was not fast enough to qualify for the event and the speedway officials are intent on eliminating all "junk" that so often litters up race courses from the 250-mile Beverly Hills event.

Harry A. Miller has two entries in the coming event. Miller's cars are to carry the reddest red obtainable and to be piloted by no lesser nabobs of the speedway than Jimmy Murphy and Bennett Hill. Hill proved his ability as a driver when he drove Miller's new model into first place in the 250-mile race Thanksgiving Day, and Miller has taken him on as one of his drivers for the season of 1924 and entered his car for the coming Beverly Hills meet and the Indianapolis 500-mile race. Hill will also pilot Miller's entry in the events on the Fresno, Altoona (Pa.) and Kansas City speedways, according to the announcement of the famous engineer and builder of racing cars.

JIMMY ON NO. 5

The other Miller driver, Jimmy Murphy, stands out as a star of the race course with the championship title and runner-up honors already won. He drove for Cliff Durant during the past year, but is now driving a Miller, which has also been entered for the Indianapolis race, where it will carry No. 5, which, Murphy says, is his luckiest number.

The three Duesenbergs are to be piloted by Joe Boyer, Red Shafer and a third driver as yet unnamed. It is possible that Jules Ellengboe will be on the third Duesenberg, but that has not been definitely decided as yet. Ellengboe has been in communication with A. M. Young and is now in Memphis, Tenn. Young has wired Fred S. Duesenberg at Indianapolis that Ellengboe is available and suggested him as a possibility for the third car. There are other stars, however, who may be named by Duesenberg to drive his third mount, and among those on the list are Wade Morton, Ernie Ansterberg, Eddie Hearne, Joe Thomas and Dave Lewis.

Hearne, 1923 speedway champion, has not decided on his mount for 1924 as yet, and he may drive anything from Cliff Durant's car to a foreign creation. He has signed an entry blank for the Beverly race, but left the car unnamed. There is one possibility that he will drive one of the cars owned and entered by Harry Hartz, and it will make a strange situation to have the veteran, Hearne, driving for Hartz, the boy he broke into the speed game back in 1919 on the Santa Monica road-race course. For two years Hartz rode with Hearne, and it was his training under the present champion that made Hartz a star from the first day he took the wheel in competition on the speedway.

ENTERS TWO CARS

Hartz has entered a second car for the Beverly classic and named Fred Comer as the pilot. Comer has been with Cliff Durant in the racing activities of the millionaire speed patron since 1916, and when the Durant team was disbanded at the close of the 1923 season Hartz bought two of Durant's racers and made a deal with Comer to drive one for him. Comer is a contribution to the racing sport who made his debut last season. He drove Jimmy Murphy's car at Altoona, Pa., while the 1922 champion was in Europe, and in his first meet young Comer finished in third place, which stamps him as a worthy contender for honors in the fast company that will be his on the Beverly Hills board oval February 24.

Earl Cooper has entered for the big-time meet and he will be at the wheel of his H.C.S. Special, the same car he drove last year and led so many races with. Cooper is one of the most popular drivers in America today, and while he didn't win as much prize money last year as he would have claimed had he played a more conservative game, he played the part of a pace-setter all season and made many races much faster by his daring driving, although in most every instance he sacrificed his share of the purse for the glory of giving the spectators a few additional speed thrills.

Ira Vail is anxiously awaiting the starting signal. Vail was one of the first to enter for the coming Los Angeles speedway meet, coming to Los Angeles from Brooklyn, N. Y., to compete in the championship event. Vail has a reputation on both speedway and road-race course and is one of the greatest dirt-track drivers ever seen in competition. In the coming race he will drive a new car that is now being rushed to completion for his personal use on the speedway.

IS ALL SET

Little Harian Fengler is also listed for the event on February 24, and it is safe to assume that the youngster, who was tutored for his driving career by Harry Hartz, will be at his best in the next Beverly event. Fengler won the Kansas City 250-mile race last fall and proved that he was one of the greatest drivers in the business. Fengler holds the 250-mile record with 122-inch cars and he is really the baby of the racing sport.

Cliff Durant has entered his car for the coming race, but it is doubtful if the speedway president will drive. He is likely to put Eddie Hearne on his mount and sit in the grand stand with his father. W. C. Durant is to be in Los Angeles for the race and for that reason it is possible that Durant may be persuaded to play the part of speedway president and nominate some other driver to pilot his car.

Jerry Wonderlich is to be in the lists with his Durant Special, and Frank Elliott is to be on hand with his car, which has been completely rebuilt since the last Beverly race on Thanksgiving Day.

A. M. Young is still negotiating for a foreign star and it is likely that one foreigner will be on hand to compete with the fastest field ever gathered in America for any meet.

Baby Car Goes Along With the Wampas Special

Whatever else may be true about the Wampas ball and frolic at San Francisco last Sunday, there is one thing certain—the activities of the participants were strictly within the law. For, behold! The Los Angeles police department sent a personal representative with the special train bearing the frolickers, who was none other than little Billy Lord, 4-year-old screen star.

An official police uniform was specially made for him, and was complete in every detail, buttons, cap, badge and even a "billy" club, which might be relied upon to keep order at a more formidable gathering than a movie ball.

Billy and his mother were escorted to the train in one of the new Hudson sedan's, which just arrived in Los Angeles. It was one of the first to be unloaded at the establishment of Harold L. Arnold, distributor of the Hudson, who had offered to see that the diminutive policeman was provided with a car that would be in strict keeping with the importance and dignity of his position.

One of the Wampas Ball Cops



Little Billy Lord, 4-year-old screen star in his official police uniform just before leaving for the San Francisco Wampas ball. A Hudson Supersix carried Billy to the railroad station.

Some Freaks of California's Desert Country





Above, Thousand Palm Canyon, 129 miles from Los Angeles, and below, a giant barrel cactus in the Devil's Garden, visited recently by the Franklin Camel scout car, Franklin Camel II.

A DESERT PARADISE

That's Thousand Palms in a Nutshell, Only 125 Miles from Los Angeles and Just off the Highway

One of the most unique sights in Southern California is Thousand Palms, an oasis in the Colorado Desert that, until the opening of the new concrete highway to Imperial Valley early last summer, was practically unknown, and which today is visited by comparatively few motorists, though only six miles from the highway.

Last Sunday the Franklin Camel II, well known for its desert tours and long-distance rambles to other States, eased out over the Valley Boulevard to Redlands, thence through Beaumont and Banning to Whitewater River. At this point there is a short detour over a temporary road while the handsome new concrete bridge is being built, and here also the road to the Devil's Garden. Twenty-nine Palms and Dale branches off to the left, making a steep climb onto the mesa.

Deciding to make a short call on the "cactus garden" just up on the mesa, the Camel swung up the mesa road, though it is closed most of the time while the bridge is being constructed, because clay and granite are secured from the cliff. However, should anyone desire to visit the Devil's Garden and find this road closed, a short jaunt down the highway will bring them to another road which also climbs back way.

ALL VARIETIES

After a little cross-country cruising among the cactus (nearly every variety is represented here) and filling the tire treads with a multitude of cactus needles, the air-cooled scout car took the last-mentioned road back to the highway and journeyed on to Edom, where the desert has been made to bear wonderful fruit, such as grapes, Armenian melons, cantaloupes and figs. Turning left from the pavement at this point the Franklin party turned to the right around the ranch barn, then left under the power line and out past a red barn, an outstanding landmark on the "two wheel ruts" road to Thousand Palms. In places the road is rather sandy, though only difficult after a bad windstorm, and its general direction is easterly toward the hills. Close by there is a nameless group of palms at the foot of the low hills that is often mistaken for Thousand Palms.

Through the Bidwell ranch, another place where the rich desert soil is being made to yield golden crops and where the aphis tree, an evergreen species particularly adapted to the desert, helps protect the crops, the Camel crunched along over the sand and shortly entered a wide and winding wash. A mile and a half of this wash and the first group of palms was visible, and after a short run through a narrow, winding gully and a climb up a low bank the Franklin party arrived in the midst of the lower grove—Arabia transplanted.

DENSE FOREST

Here the palms form a veritable forest so closely do they grow, with outlying sentinels, some headless and sinister, seeming to guard the majestic group. Farther up there is a second and smaller group of palms, while the upper or main group is about a mile away. Here there is a veritable jungle, the palms growing so close in places they form sheltered nooks, while a dense growth of mesquite lines the banks and a forest of tules grows in the wash close by the spring. Straggling sand dunes surround this group, while the shimmering Little San Bernardino Mountains present all the colors of the rainbow somewhat hazily under the brilliant sun.

Back to the McKesson ranch at Edom, just six miles away and then an easy jaunt back to Los Angeles, the Franklin party completed a particularly pleasant one-day trip of 365 miles, including the five-mile detour to the Devil's Garden. For a Sunday outing the Thousand Palms trip is excellent, and the motorist who does not care to take his family far from "civilization" into the desert will find here a veritable desert paradise, visited at present by only two or three motoring parties on a Sunday, yet but five miles from the concrete Imperial highway.

AUBURN

MOTOR CAR



Special Six-43 Sedan $1995 delivered

Each Year Brings A Better AUBURN

THE year-in-year-out satisfaction of Auburn owners for nearly a quarter of a century is the best possible guarantee of satisfaction in an Auburn today. Each year has brought better Auburns!

Last year Auburn produced a new car—the Six-43. Auburn engineers gave the world a larger measure of the well-known Auburn qualities, dependability, comfort, roominess, ease of control, then added the smoothness performance of a remarkable new six-cylinder engine. Then they built bodies of beauty and sturdiness worthy of this fine chassis.

Only one thing more could possibly be done—make the Auburn Six-43 in every sense a complete car. And now Auburn has done it! Every touch of refinement and utility have been added that will satisfy the most exacting requirements.

Auburn announces in its new Special Six-43 series, motor cars complete to the last accessory. Open types built with a permanent top. Equipped with disc wheels. Nickeled radiator and step plates. Shock absorbers. Automatic windshield wiper. Rear vision mirror. Rear bumper. Extra cord tire.

Accessories and extras approved by Auburn engineers! Fitted at the factory! Designed for the car! See this complete motor car today!

White Auto Co.

DISTRIBUTORS

1800 South Figueroa

by comparison



you'll choose

The Star Car

Compare the UPHOLSTERY; for texture, durability, appearance; for comfort; for easy riding softness; for strong, deep springs.

Compare the HARMONY and UNITY of its lines in front of it, let your eye rest on the radiator and hood; note how correct is the proportion of each part to the whole, how all blend together to form an artistic whole.

Compare the WORKMANSHIP throughout—the care expended on every slightest detail—the so often deemed unnecessary by low-priced building, but that adds value to the car.

The contrast will take care of the sale.

Prices of Models
Here—Tax and Freight Paid
Touring Car - $630
Roadster - - 625
Coupe - - - 830
Sedan - - - 990

$490

F. O. B. Lansing, Mich.

Walter M. Brown Motor Co.

R. C. DURANT, Pres.

FIGUEROA at WASHINGTON

FARM LIFE IN PICTURES

One of the attractive features of Farm and Ranch, the big agricultural magazine of the LOS ANGELES SUNDAY TIMES

IBURN
OR CAR

pecial Six-43 Sedan $1995 delivered.
h Year Brings
Better AUBURN
-in-year-out satisfaction of Au
for nearly a quarter of a centu
ssible guarantee of satisfactio
today. Each year has bro
rns!
uburn produced a new chassis
uburn engineers gave the w
sure of the well-known Au
dependability, comfort, respo
f control, then added the sa
e of a remarkable new six-cy
hen they built bodies of beauty
worthy of this fine chassis.
hing more could possibly be do
Auburn Six-43 in every sense
And now Auburn has done it! Fe
nt and utility have been added
the most exacting requirement
nounces in its new Special
tor cars complete to the last
types built with a permanent
with disc wheels. Nickeled
lates. Shock absorbers. Auto
wiper. Rear vision mirror.
xtra cord tire.
and extras approved by Auburn
itted at the factory! Designed
is complete motor car today!
hite Auto Co.
DISTRIBUTORS
th Figueroa 288-171
AUBURN
parison
ll choos
tar Car
UPHOLSTERY; for texture, durability, a
earance; for comfort; for easy, yielding
ness; for strong, deep springs.
HARMONY and UNITY of its lines—mind
front of it, let your eye rest on the new
ator and hood; note how correct is the pro
tion of each part to the whole, how smoothly
blend together to form an artistic picture.
WORKMANSHIP throughout—note the care
ended on every slightest detail—care that is
often deemed unnecessary to low priced car
lding, but that adds value to the Star Car
contrast will take care of the sale.
. Brown Motors (Inc.)
R. C. DURANT, Pres.
EROA at WASHINGTON

...T UNITS ARE ...ST IN ENGINES

...s of Gasoline in ...e is Wasted

...Third Transformed ...to Actual Work

...Engaged on the ...Problem of Loss

...THUR FAVARY,
...Packard, Studebaker, Marmon Motor ...Chalmers, Hupmobile, Cleveland, Oakland, Cal.

...engines means ...provided for cooling the ...walls, either by surround... ...cylinder with a water ...or by using the air direct ...cooling agent. If no pro... ...were made for cooling, the ...heat developed within the ...engine chamber and that cre... ...by the friction between the ...and the cylinder would ...the pistons to bind or seize ...destroy the lubricating oil. ...the other hand, the efficien... ...of engines depends on their ...to turn into useful work ...the greatest possible number of ...heat generated in the explo... ...caused by the combustion ...It therefore follows that ...either the number of heat ...wasted or lost by the cool... ...or the lower is the efficien... ...of the engine.

...With few exceptions, all gaso... ...engines used on motor ve... ...are water cooled, where the ...system consists of the en... ...water jackets, the water cir... ...pump, the radiator and ...connections.

...tests have shown that ...during the temperature of ...water in the jacket ...between 170° F. to 200 de... ...a saving of about 10 per ...cent can be effected. In ...addition this saving may be ...made greater.

...ER EFFICIENCY

...engine efficiency increases ...the engine speed up to a cer... ...With higher speed en... ...the heated gases expand ...more and the time of con... ...of the hot gases and ...cylinder walls during each ...cycle is shorter, hence a ...greater number of heat units is ...wasted or carried away by the ...cylinder walls at each explosion. ...In a high compression engines ...the combustion chamber is small... ...and for this reason less cylinder ...surface is exposed to the ...heat and this tends to ...increase the efficiency of high com... ...pression engines. A higher com... ...pression gives also a con... ...siderably higher explosive pres...

...Many of the heat units con... ...tained in gasoline are lost either through the cylinder walls or through the exhaust. Approximately 1-3 of the energy is lost through the cylinder walls, 1-3 through the exhaust and only 1-3 is transformed into work, under favorable conditions. Ordinarily more than 3-4 of the energy contained in gasoline is lost. Yet, a certain number of heat units must be absorbed from the cylinder walls or the cooling system or the engine will refuse to function as the pistons would become over heated and seize or bind. If more than the required amount of heat is carried off by the cooling system, the engine efficiency suffers.

RADIATOR

In the water-circulating system the radiator is the unit which actually cools the water as it flows through it. The air, which is drawn through the radiator core by the fan, carries off the heat by convection, while some heat, especially on the outside of the radiator, is carried off by radiation. By radiation heat radiates away into the atmosphere, while convection means that the current of air forces away and replaces the hot air in contact with the heated surfaces by cool air; cooling by convection is therefore more rapid and more positive than cooling by radiation.

New Oil Said to be Suited to Small Car

Automotive engineers are agreed with Ford owners that "you can't beat a Ford engine for standing up under rough treatment." But why so much rough treatment? That is the question which is now being propounded in connection with the marketing of a new oil designed to solve the Ford's own special problem in lubrication.

Many Fords are run on oils designed originally for entirely different types of oiling systems—oils which frequently fail altogether to reach certain crucial lubricating points such as the wrist pin bearing. Zeroline "F" for Fords, the new oil recently announced by the Standard Oil Company (California) possesses, according to the Standard Oil engineers, special characteristics which make it ideally suited for the Ford splash system.

The new oil embodies the results of six years of experimenting by the Standard Oil research staff. It has unusual "crawling" properties and the proper body to penetrate to all parts needing continuous lubrication—especially the wrist pin bearings and upper half of the cylinder walls.

Many road and laboratory tests are cited to show that Zeroleine "F" for Fords represents a real advance in Ford lubrication.

IN THE COACHELLA

A. D. Pugsley, Reo wholesale representative, spent nearly all of the last week touring through the Coachella and Imperial valleys in the interests of his company.

W INVENTION FOR FORD CARS
t New Invention Will Save $100 on Any Ford Car
...including the repair of $95 extra transmission, $5 special brakes, ...gas plant, $5 special oil system. The installation positively saves brake ...bands from burning out and makes a Ford pull 100% better in ...hill, mud and sand. When driving in low it stops all transmis... ...from the Ford motor center on down, hard pulls. The ...motor can perform all emergency driving and make all ...mud and sand easy in a Ford. The Gear-Shift has a neutral point for ...hand starts. This feature meets the immediate approval of every Ford ...driver, enabling when backing, rests the foot in traffic, eliminates ...much foot the brake is used at every stop, and does away with the ...driver's distraction when entering or leaving door of the Ford. The ...car not only saves you $100 in accessories but is a great money saver ...on tires, tubes, gas and oil.
...did any accessory ever give such pleasure, comfort and satisfaction as ...Gear-Shift. No Ford owner will be without one on his car, as it ...the Ford a real automobile that can be driven anywhere for $5.00.
...OFFER: One will be shipped to you upon receipt of this Ad and ...of $5.00 C. O. D. It is easily installed with Ford wrench in five ...minutes by the aid and easiest Gear-Shift on the market to operate. ...After the Gear-Shift a few days you will be convinced of its great merits, ...then your money back. Don't make money first and salary write for ...particulars and we will refund the $5.00 you paid for your first Gear-...Shift, no other for one dozen or more. Exclusive contract for ...sale of the agents.
...write quickly, as the Gear-Shift is giving great satisfaction. ...are making money and the territory is going fast, as it does with ...things.
Lincoln Gear Shift Mfg. Co.
...East Anaheim St. Long Beach, Cal.
...Note: The new patented Gear-Shift eliminates the need of se... ...transmission bands and saves us many repair bills that some Ford ...dealers refuse to handle them, therefore you must buy ...now or until an agent is established in your territory.

Brooker
French Polish
(Imported)

Equally Good for Automobiles or Furniture
BROOKER FRENCH POLISH restores any varnished surface to beautiful newness. Use it for polishing your piano and fine furniture the same as you do to bring back the original lustre of your car. You can wash a Brookerized finish with soap and water, or polish, without danger to its fine Brooker removes all spots, smokes, and water stains. As it contains no WAX or oil it never can get sticky or gather dust.
$1.50 a bottle—and worth it
Get a bottle TODAY
FOR SALE BY
...Garage, 3602 West Wash... ...Service Station, 3201 West San... ...Garage, Broadway & Union St., ...Motors, Inc., 1340 No. West... ...Inc., Glendale. ...Garage, Main & Stocker ...Park. ...Brooker from any of ...or buy ...and do the work yourself.
BROOKER
EAU A DETACHER

At the Finish of a Fast Round-Trip Run to Phoenix



L. S. Hopkins of Pasadena, at the wheel, completed a sensationally fast round trip run from Pasadena to Phoenix with an Oldsmobile model 30 six-cylinder touring car whose hood and radiator were sealed. Below the car is being sealed at the start. Above, a typical desert scene near Phoenix, and a map of the route.

FEW TOO POOR TO RIDE

Statistics Show an Automobile for Every Seven Persons in the United States

In its annual statistical review of the Automotive Industry the B. F. Goodrich Rubber Company shows a total for 1923 of 16,221,183 cars and trucks in this country. This is an increase of 2,939,738 or 23.9 per cent over 1922, when the total was 12,281,445. Nearly 90 per cent of all the world's cars are found in the United States.

Nineteen twenty-three was a record breaking year in the automotive industry. Every State in the union registered a gain in the number of cars in use. New cars produced totaled 4,014,000, an increase of 50 per cent over 1922, the previous record year. Today there is a car for every seven people in the country. Ten years ago there was one car for every seventy inhabitants.

OVER A MILLION

Four States now have over a million cars, anyone of them having twice as many cars as England, Ireland and Scotland combined. New York is the leader with 1,314,690, a gain of 211,797 over 1922. California advanced to second place with 1,088,940, a gain of 242,277 over last year, the largest numerical gain in any State. Ohio is third with 1,074,000. Pennsylvania ranks fourth with a registration of 1,064,625. The gain made in any of these States during the past twelve months is far in excess of the total registration of all of Asia.

Nevada continues in last place with a total registration of 15,700, showing an increase, however, of 22.2 per cent over 1922.

Arkansas shows the largest percentage gain with 44.2 per cent more vehicles than were in operation a year ago. West Virginia is second with 43.7 per cent more cars and trucks and Alabama is third with an increase of 40.6 per cent. The smallest percentage gain, 5.5 per cent, was made in South Dakota.

FOR EACH SEVEN

There is one motor vehicle for every seven people in the country. The most cars per capita are found in California where there is one for every 3.3 inhabitants. When this average is maintained throughout the country we will have nearly 32,000,000 cars in use. Were it possible to support such an average throughout the world, there would be 545,000,000 cars in use, or enough to provide five cars for every inhabitant of the United States. The fewest cars to population are found in Alabama, the number of people per car being 18.5.

The universal need for rapid transportation continues to reflect itself in the growth of the automotive industry. In the value of its finished products this industry ranks first among all enterprises. With 450,000 miles of improved highways, every section of the country is opened to motor vehicle traffic. Some idea of the mileage covered by cars last year can be gained through the knowledge that 5,404,184,000 gallons of gasoline were consumed during the year. The magnitude of the industry has become almost beyond comprehension.

State registrations for 1922 and 1923 as compiled by the B. F. Goodrich Rubber Company are given below, together with the rank of each State last year, and its percentage of gain over 1922:

State—	1923 Rank	1922	1923	Percent Increase
Alabama	35	89,852	126,342	40.6
Arizona	44	39,000	41,700	6.9
Arkansas	34	88,674	127,900	44.2
California	2	842,663	1,088,940	29.3
Colorado	12	271,500	302,000	11.2
Connecticut	23	140,000	191,647	36.9
Delaware	42	21,500	29,967	39.1
Dist. of Columbia	41	31,425	39,000	24.1
Florida	29	120,000	156,000	30.3
Georgia	26	144,504	173,844	20.3
Idaho	40	35,907	42,000	17.0
Illinois	3	736,150	904,250	22.8
Indiana	6	470,330	587,562	24.9
Iowa	9	430,446	540,130	25.5
Kansas	11	327,170	373,537	14.2
Kentucky	20	153,546	197,151	28.4
Louisiana	28	102,391	130,500	35.4
Maine	24	81,710	104,547	28.0
Maryland	21	161,276	208,054	29.0
Massachusetts	10	391,946	493,150	25.3
Michigan	4	573,990	728,250	26.8
Minnesota	15	353,000	443,000	17.1
Mississippi	30	72,479	104,370	30.2
Missouri	7	447,000	571,000	27.7
Montana	31	80,000	97,000	21.2
Nebraska	16	62,643	73,817	17.8
Nevada	48	11,710	15,700	22.2
New Hampshire	43	13,047	15,760	20.2
New Jersey	5	41,575	52,000	20.1
New Mexico	47	20,000	23,000	15.0
New York	1	1,102,903	1,314,690	19.1
North Carolina	19	162,000	247,256	52.6
North Dakota	33	99,100	109,314	10.3
Ohio	3	859,000	1,074,000	25.0
Oklahoma	14	344,000	511,000	48.5
Oregon	27	134,500	168,250	25.6
Pennsylvania	4	839,737	1,064,625	26.8
Rhode Island	37	58,000	71,134	22.6
South Carolina	32	86,973	126,650	45.6
South Dakota	31	105,235	131,730	5.5
Tennessee	25	130,745	171,000	30.9
Texas	8	426,300	600,138	40.7
Utah	41	49,134	64,000	34.5
Vermont	38	54,000	66,000	22.2
Virginia	22	169,000	202,370	19.7
Washington	18	217,111	263,198	20.7
West Virginia	17	242,000	347,700	43.7
Wisconsin	13	338,344	423,717	25.2
Wyoming	46	30,700	38,500	25.3
Total		12,281,445	15,221,183	23.9

EASY FOR OWNERS

The Reo accessory department is making a record for itself this year in the number of automobile and truck licenses obtained for owners. The fact that it is not necessary to stand in line for your license has appealed to hundreds and already nearly a thousand owners have availed themselves of the privilege and less than two weeks gone since the issuing of licenses was first started.

Steps Down to Phoenix With Time to Spare

Once more has the little Oldsmobile six — to same model 30 which recently cannon-balled across America in high gear—stepped out and established its right to speed, economy and reliability claims.

This time it was on a swift round trip between Pasadena and Phoenix, Ariz., According to an announcement made yesterday by the Los Angeles branch of J. W. Leaviti & Co. Nearly equaling the fast record set on May 8, 1921, by the Lincoln, whose time of twelve hours and sixteen minutes over this particular route—Blythe and Mecca—still stands, the Oldsmobile's showing is considered all the more phenomenal in that it did the deed with hood and radiator sealed.

Here is the "box score" of the inexpensive but efficient Oldsmobile's latest conquest:

Pasadena to Phoenix, 454 miles—Elapsed time, 15 hours and 25 minutes; average speed of 29.3 miles per hour.

Phoenix to Pasadena, return—15 hours and 45 minutes, elapsed time, including delay of 1 hour and 20 minutes waiting for ferry on the Colorado River.

Driver—L. S. Hopkins, sales manager for E. Grant Hayward, Pasadena Oldsmobile dealer. Hopkins drove alone.

The car—Stock model dealer's demonstrator with top and windshield up and with hood and radiator sealed under supervision of Clark Bogardus, automotive editor of the Pasadena Star-News.

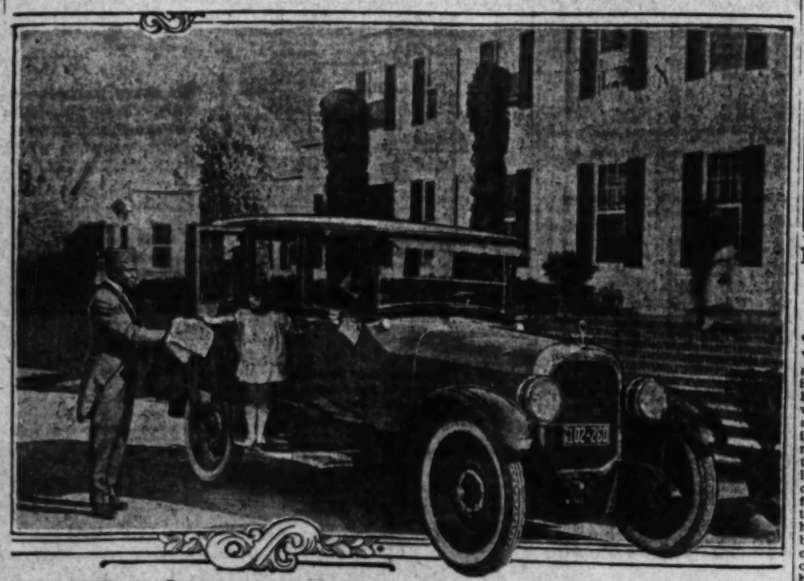
Economy—When the car was unsealed upon the return it was found that but three pints of water and one quart of oil had been used.

Times of departures and arrivals checked officially by Western Union.

STAND IN LINE FOR CUSTOMERS

Service to motorists has gone past the point of mere mechanical attention in the organization of the Waters-Nash Company at 1225 South Flower street, according to J. E. Waters, head of the firm. "We are striving to render to the public a service so complete that it covers even the most insignificant personal details," said Waters. "No need for our patrons to stand in line to get license plates, for instance. We will get their plates for them, put them on the car and have it ready to roll out, while they are out doing their shopping."

Petite Star Is Thomas H. Ince "Find"



Baby Muriel Frances Dana, aged 6, is one of the newest of the Ince luminaries. Here we have her just stepping out of one of the new Chandler sedans.

NEW DURO SYSTEM PLANT NOW OPEN!
The magnificently equipped New Plant of the Duro Auto Refinish System, authorized representatives of the steely hard Dupont "re-paint" product "Pyralin" is NOW OPEN FOR BUSINESS AT
62nd St. and St. Andrews Place
(Out Western to 62nd, then 1½ blocks west)
32 Airtight Private Rooms for the "repainting" of fine motor cars.
A large corps of specially trained Duro experts.
Every facility for taking unsightly cars and turning them out with smart permanent finish.
Duro Auto Refinish
Will Neither Check, Crack Nor Fade.
Applied in Twenty Coats by our experts it will last for the life of your car.
Cars permanently refinished in SIX DAYS.
We have had the pleasure of refinishing cars for
Mr. and Mrs. Douglas Fairbanks (Four cars.)
Mr. Irving Hellman.
Mr. Peter B. Kyne.
Miss Constance Talmadge.
Mr. Ole Hanson, Jr.
And many other discriminating patrons.
Drive out TODAY; let us explain our process and give estimate for a permanent finish on your car.
Auto Refinish DURO SYSTEM
Paul Engstrom, President
New Address — 62nd and St. Andrews Place —1½ blocks west of Western.

LONGER LIFE
for the
NEW MULTIPLE SPECIAL
INDIANA TRUCK
assured by the new
RICARDO HEAD
NO DETONATION
Indiana Trucks Carry Heaviest Pay Load
ROOK and CUMMINGS
DISTRIBUTORS
1325 South Los Angeles St. Phone 289-722

MAY CREATE NEW MISSION HIGHWAY

SAN FERNANDO, Jan. 26.—The creation of a new Mission Boulevard for the San Fernando Mission, similar to the one reaching San Gabriel Mission, was indicated by the City Council this week when the order was given for the start of proceedings for the paving of this road from Porter avenue to the city limits. The distance is 3000 feet. At the city limits it is expected Los Angeles city will take up the work and finish the project to and beyond the Mission. Informal promise has been obtained that this would be done provided the city would create the boulevard through the city limits. Lighting systems will be included in the municipal work, plans and specifications for which are now being prepared by the City Engineer.

BRAKES RELINED FREE
FOR 10 DAYS—ONLY
To Introduce Our New Method
You Pay Cost of Material Only
Time Required, 90 Minutes
ASSEMBLY BRAKE SERVICE
1516 S. Flower Street

$12.85 EXCHANGE
BATTERY
FACTORY TO USER
6-Volt, 11 Plates — Ford, Chevrolet, Hup, Dort, and others.....$12.85
6-Volt, 13 Plates — Buick, Studebaker, Hudson, Chandler, Reo, and others.....$14.80
6-Volt, 15 Plates — Marmon and others.....$17.50
12-Volt, 7 Plates—Dodge, Maxwell, Franklin and others.....$19.50
12-Volt, 9 Plates — Packard, Pierce-Arrow and others.....$22.00
Master Batteries
1000 W. Washington Street
Phone—61292

A Name for Your Money
6-Volt, 11-Plate, $12.50
6-Volt, 13-Plate, 13.90
12-Volt, 7-Plate, 18.25
Add 40c for packing.
Year Guarantee
YORK PACIFIC BATTERY CO.
Southern California Distributors
NEW YORK BATTERY STATIONS
Motors Service Co., 709 W. 9th St.
Garage, Harbor Blvd. and Washington St.
Crowley, 4001 Manchester Ave.
1343 W. 16th St.
Service & Electric Station, Vermont Ave.
Elec. Shop, 1704 W. Adams.
Auto Repair Co., 1440 W. 8th St.
HOLLYWOOD
Motor Service, 1620 North Ave.
PASADENA
Works, 606 S. Fair Oaks.
OCEAN PARK
Depot, 207 Ocean Front.
WILMINGTON
Motor Co., 823 Canal St.
FEDERAL GARDENS
Battery Service, 8127 Blvd.

U. S. AIR COMPRESSORS
80,000 Satisfied Users
COMPRESSORS
to 200 cubic feet, for tire shops, service stations.
Bulletin in Air Brush Equipment.
UNITED STATES COMPRESSOR CO.
Factory and Assembling Plant 5th and Flower Sts.
Phone 284-442.

"A Few Good Tips"
Don't "put off" that top, fenders and other fixtures any longer. You'll save time, money, for we can please the most fastidious motorist who drives a car.
BODY WORK
We specialize on repairing fenders, hoods, bodies, top irons and radiators.
ATLAS AUTO WORKS
1338-40-42 S. Hope
Tel. 282-606; 287-866

PRAISES ROADS IN HIGH SPOTS

State Engineer Visits the San Bernardino Heights

Believes Conditions Ideal There for Winter Sports

Expect to Keep Deep Creek Cut-off Open All Year

[SPECIAL CORRESPONDENCE]

REDLANDS, Jan. 26.—E. Q. Sullivan, division engineer of the State Highway Commission, with headquarters in San Bernardino, has just returned from an inspection of the roads maintained by San Bernardino county into the mountains and he compliments the Supervisors and J. W. Cole, highway commissioner, for the fine system of roads.

Sullivan was surprised to find so many and such large resorts in what he classed as the mile-high suburban residence district of Southern California. And he was more than pleased to see that the county had spent money lavishly but wisely in connecting these resorts.

"I found hundreds of people enjoying the winter sports in the San Bernardino Mountains" said Mr. Sullivan "and the size and number of the resorts tell the story of how many visit the mountains in the summer time." He does not believe there is any place in California where conditions are more ideal or places more accessible for winter sports.

Mr. and Mrs. Sullivan and Carl Worehing, assistant division engineer, were the guests of Mr. and Mrs. Joseph Stanton at their home in Bear Valley. Mr. Stanton is the maintenance engineer for the commission. As a result of the trip many improvements are planned.

Sullivan went over the valley carefully and he believes now that it will be possible to keep the new Deep Creek cut-off into Big Bear Valley, a State and Federal road, open the entire year. This means a direct route from this valley without the necessity of going the round-about-way to Victorville and across the desert. The trip to Bear Valley was made by the new county road and Hesperia and this road is now in good condition with little snow.

The return trip was made over the Deep Creek road and that road was found to be in good shape even after the winter storms. Of course there has not been as much snow as usual this year, but Mr. Sullivan feels sure that a fine winter road can be made of this new highway. The City Creek Canyon road is now closed for repairs and the Deep Creek cut-off is reached by way of Lake Arrowhead.

Mr. Sullivan also says that within three weeks a large maintenance crew will be at work on the Victorville-Needles road, working out of five different camps that will be established by the State Highway Commission.

Camps are now established at Ludlow and Newberry Springs from which preliminary work has been done of an exploratory nature. Camps will be maintained at Helendale, Newberry Springs, Ludlow, Amboy and Goffs. The work being done now is to ascertain just what kind of equipment is best adapted for different portions of the road.

It will be a big job, that of maintaining 204 miles of the desert road. With crews at five different points it can be done in good shape, however,' Mr. Sullivan has also inspected the cutoff over the Silver Lake road to Las Vegas which will be improved by the county immediately.

Indebtedness Is Disclosed to be Nothing

The annual report of the Studebaker Corporation of America discloses the interesting fact that they have assets of $90,000,000 against which there is no indebtedness.

During the past season their output exceeded 145,000 cars, with a wholesale value of $140,000,000. These cars were produced in groups of plants located in South Bend, Ind., Detroit, Mich., Chicago and Walkerville, Can., covering a total area of 235 acres, and containing 7,500,000 square feet of floor space.

In a new foundry which they completed during 1923 they produced 150 tons of castings every working day, using 115,000 tons of steel, 7,000,000 gallons of fuel oil and 185,000,000 cubic feet of gas annually.

Quite an army mans the various plants amounting to 20,000 persons, and in addition to the production department the company has a dealer organization of 5000 dealers, besides twenty-five branch offices scattered over the country.

What is perhaps the most amazing fact in the report, is that the repair parts department sold but $13 worth of repair parts for each Studebaker car in existence, of which there are over 300,000 in operation at the present time.

HEAT GENERATED BY TIRE FLEXING

An ordinary piece of steel wire will become hot after being flexed a few times and in the course of a minute or two will break. According to Max Shiffner of the Commercial Tire Company here, an ordinary automobile casing is called upon to withstand the action of this heating and flexing into the millions of times.

"A 35x5 cord casing, for example," he says, "will flex 558,800 times in a 100-mile drive. Each time that any given spot in the casing flexes when it strikes the ground, a little bit of heat is generated inside the tire."

According to Shiffner, a tire must be designed so that it can throw off this heat or it would break as does a piece of steel wire. "The sidewalls of properly constructed tires are made as thin as considerations of strength will permit to afford a means of escape for the heat," he says. "Some of the heat generated inside the casing is absorbed by the metal rim, which, of course, is a good heat conductor."

SPEEDING IS IN THE LEAD

It and Reckless Driving Draw Most Arrests

Constitute Seventy Per Cent of All Violations

Los Angeles Has Greatest Number of Flyers

SACRAMENTO, Jan. 26.—Speeding and reckless driving were responsible for the arrest of 31,557 California motorists during 1923 and constituted approximately 77 per cent of all violations of the motor vehicle laws during that period. This is shown in comparative figures made public today by Will H. Marsh, Chief of the California Division of Motor Vehicles.

Although there were 2265 less arrests during the year for all violations than during 1922, the figures show an increase of more than 2 per cent in violations of the speed laws.

Exclusive of the city of San Francisco, Marsh's report shows a total of 49,845 arrests for motor vehicle law violations. It statistics were available for San Francisco, Marsh estimated the grand total would reach 60,000.

Approximately 35 per cent of all arrests or 17,185 were reported from Los Angeles. In that city alone, during the year, 6700 speeders were caught while 3894 paid the penalty for reckless driving. The Los Angeles traffic squad arrested 2056 persons for improperly displaying license plates as compared to 411 arrests for the balance of the State.

During the year the licenses of 193 persons were revoked. Of these forty-nine lost their licenses for driving while intoxicated and seventy-one for speeding. Licenses suspended during the year amounted to 324.

Violations throughout the State were reported as follows: Speeding, 21,682; reckless driving, 10,165; improper headlights, 4719; improper display of plates, 2467; failure to cut muffler, 1477; failure to produce operator's license, 1760, miscellaneous, 575.

Live Bulletins Hung in a Case on Door of Car

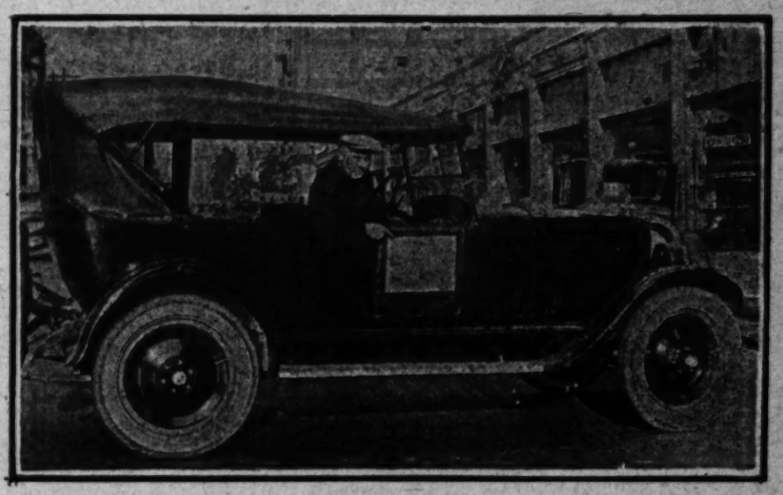
Reporting extremely cold weather between Mecca and Blythe, Conan A. Doyle, manager of sales for Union Motors, Inc., returned to this city last week after a trip through the Maxwell territory between Los Angeles and the California State line. Doyle was accompanied on the trip by M. B. Arthur, director of wholesale sales for Union Motors.

The trip was made in the interests of a new publicity scheme, evolved by Arthur, a bulletin service, which calls for the mailing each week of 14x16 cards to all Southern California Maxwell dealers by the local distributing headquarters. These cards are to be made to fit into neat leather cases which have been furnished each of the dealers, to be fastened to the foredoors of their Maxwell demonstrators. The bulletins will be in the hands of the dealers on Monday morning of each week, and the plan is to have them posted simultaneously throughout the territory.

"I believe Arthur's scheme is one of the best of its kind ever brought to my attention," said Doyle yesterday. "I have now completed the rounds of all of the dealers under our distribution, and all of them have received the plan with enthusiasm and promised to co-operate with us in every way possible. By carrying the bulletins in the conspicuous place they are to be posted, on the foredoors of all of the Maxwell demonstrators in Southern California, our messages are sure to reach thousands of motorists every week. The bulletins are attractive, and the scheme is such a novel one, that they are sure to attract attention."

That dealers have taken kindly to the idea, it was pointed out by Doyle yesterday, is evidenced by the fact that letters are pouring in from every part of the territory asking for extra leather frames for use on the extra demonstrators some of them have in service. Factory representatives of the Maxwell, too, have approved the plan, and while upon its introduction it was to have been only a local proposition, it is likely it will soon become a nation-wide institution, according to Doyle.

Placard the Demonstrators With Bulletins



M. B. Arthur, director of wholesale sales for Union Motors, Inc., is pointing to the first of the bulletins, which will be mailed weekly to Southern California Maxwell dealers by the local distributing headquarters. The bulletins, which fit in leather cases, are to be carried on the doors of demonstrating cars by the dealers. The idea is Arthur's.

NEW PRINCIPLE IS INTERESTING

Ever since Gail Vandenbraak & Co., Case motor car distributors here, announced that the engineers of the J. I. Case T. M. Company had perfected a new principle in motor car construction, namely that all Case cars "ride on oil," they have been besieged by an avalanche of motorists, competitive car salesmen and those interested in automobiles, to learn more about this latest advance in motor car construction and have a "ride on oil."

The principle perfected is that the springs in Case cars at all times float in a gallon of oil. In order to make this possible each spring leaf is hollow ground so as to form an oil reservoir between each of the leaves. In this manner when the springs are compressed from any road shock the oil is squeezed out of the oil reservoir into the oil containers which surround the springs. Upon the rebound the oil is sucked back into the oil reservoir. This gives a continuous circulation of oil in and out of the springs, so that at all times the car rides on a film of oil.

WITH THE CHECKER PLAYERS

NOTES AND PROBLEMS

PUBLICATIONS IN THE REALM OF CHECKERS

BY JOHN DOUGHERTY

January 27, 1924.

Chess and Checker Headquarters, 320 Union League Building, corner of Broadway and Hill streets. All chess and checker players invited to join. For further information regarding the club, see or write the secretary, D. H. Bowe, at the clubrooms.

All communications intended for this department should be addressed to John Dougherty, The Times, Los Angeles, Cal.

AMONG THE FANS

The twenty-game checker match played at Vancouver between Hugh Cairney, champion of British Columbia, and J. B. Hanson, resulted in a win for Hanson by the close score of 1 to 0 and 19 draws. Mr. Hanson won the first game with the black side of Defiance and then Mr. Cairney held him to draws for the other nineteen games. The games have been sent to the editor and will be published in this column in the near future.

There is a prospect of a return match between these players sometimes this spring. Mr. Hanson is now in San Francisco and will visit with his parents there for a few weeks before coming to Los Angeles.

Victor C. Townsend arrived last Friday and will give a simultaneous and blindfold exhibition at the clubrooms next Wednesday evening. He will also give exhibitions at Pasadena and Long Beach during the week.

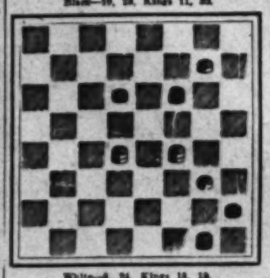
The January number of the Checkerists is at hand, full of interesting news, games and problems as well as well written articles entitled, "Luther Burbank: Wizard of the Soil" and "The Lash of the Righteous." A special effort is made in this issue to boost the Sixth American Tourney and to impress upon the checker players that they should contribute to the fund and make it the best tourney ever held. Every checker player should contribute something, even if they only pay their dollar to join the American Checker Association. If all the checker players in America would join the association, the fund would be raised with money to spare. If you have not already joined, send your dollar to the editor and a membership card will be mailed you. DO IT NOW.

The local tourney is still not far enough advanced to pick the high eight. The five mentioned last week are far enough in the lead to be sure of a place. From the present standing, Whitehill, Mathews and Kidwell seem to have the best chance to be the next three, but Ellis, Hunter, Spalding, Lewis, Griffith and Smalley still have a chance to "nose" them out.

Newell W. Banks, Alfred Jordan and V. C. Townsend are all on a tour giving checker exhibitions. Looks like checkers is picking up when three celebrities are touring at one time.

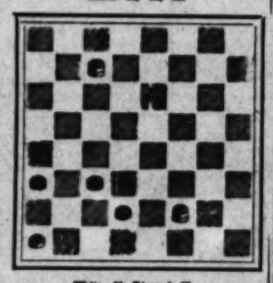
Harry Lefberman was at Wichita during the State tournament and gave a blindfold exhibition, playing six boards. He lost the white side of 12-16, 23-19 to Clawson, won the black side of Switcher from J. B. Marshall, and drew against Farmer, Banner, Tatum and Clarke.

PROBLEM NO. 805
By W. L. Cowles.
Black—19, 24, Kings 11, 23.



White—6, 24, Kings 18, 19.
White to play and win.

PROBLEM NO. 806
By E. C. Wyckoff.
Black—21, 22, 28.



White—20, Kings 4, 27.
White to play and win.

SOLUTIONS TO PROBLEMS

PROBLEM NO. 805
By J. T. Booth.

Black—11, 19, Kings 6, 15.
White—20, 24, 28, Kings 4.
Black to play and win.

b- 5	15-19	b- 1	24-15	1-19
b- 6	b- 6			B. wins

PROBLEM NO. 804
Black—5, 8, 10, 12, 17, 19, Kings 24, 28.
White—4, 11, 14, 20, 23, 32, King 31.
White to play and win.

23-27	19-23	11- 7	20-29	29-25
32-23	31-26	8-12	8-11	W. wins
28-24	23-19			

CORRECTION TO GAME NO. 1370

In game No. 1370, published January 6, the names of the players should have been reversed. A. Jordan handled the Black pieces and should have lost, as shown in the notes.

LOS ANGELES TIMES GAME, NO. 1382
Second Double Corner.

The four games this week were played in the Hansen-Duras match, which was staged last month in Seattle.

Black—Hansen.				White—Duras.
9-14	1- 5	19-24	32-16	8-11
24-19	15- 8	28-32	4- 1	5- 9
11-15	5-14	24-27	29-25	11-15
23-18	8-15a	32-28	17-13	26-22
15-24	11-15	27-31	13-14	15-18
18- 9	20-36	15- 8	1- 5	25-21
5-14	15-24	19-15	27-31	18-14
30-26	27-20	17-13	13- 9	9- 6
3-11	14-15	31-27	14-18	22-17
26-23	20-27	15-19	9- 6	18-22
11-15	5-10	23-18	6- 1	5- 7
23-26	26-23	b- 9	5- 9	4- 8
9-14	15-19	b- 5	9-13	14-18
26-19	23-14	c- 9	1- 6	31-27
7-11	19-10	27-23	6- 1	22-25
15-18	31-26	28-27	1- 5	17-13
				Draws

a—23-19 is more usual.

LOS ANGELES TIMES GAME, NO. 1383
Second Double Corner.

Black—Duras.				White—Hansen.
9-14	11-15	8-11	1- 5	9-14
24-19	23-16b	25-23	23-27	14-17
11-15	15-24	4- 8	5-10	14-18
23-16	18- 9	28-32	18-15	26-24
15-24	5-14	11-15	10-14	24-28
18- 9	27-23	23-18	27-23	24-19
5-14	16-19	12-16	19-24	23-27
29-25	31-27	32-28	31- 6	19-15
7-11a	19-23	8-11	6- 9	Draws
25-22	26-11	28-24	28-19	

a—8-11, as played in preceding game, is more often played.

b—Freeman played 27-24 against Wyllie, the game resulting in a draw.

LOS ANGELES TIMES GAME, NO. 1384
Double Corner.

Black—Hansen.				White—Duras.
9-14	28-25	5-14	32-27	15-18
23-18	14-18	24-19	7-11	14- 9
5- 9	25-22	13-24	16- 7	6-10
24-28	7-14a	26-19	3-11	9- 6
11-16	24-20	11-16	27-23b	10-26
28-11	8- 7	19-14	15-19	6- 1
6-10	31-24	18-27	23-27	26-31
25-18	1- 5	22-18	19-23	9- 7
4- 8	20-24	14-18	31-27	31-14
22-26	8-11	27-17	19-15	7-16
8-11	18- 9	18-22	17-14	21-17
				Drawn.

a—6-10 is also safe.

b—This has become quite popular. 17-14 is the old play, and Black must know how to play the ending.

LOS ANGELES TIMES GAME NO. 1385
DOUBLE CORNER

Black—Duras.				White—Hansen.
9-14	24-19	4- 8	15-11	19-10
23-18	16-19	32-17	10-23	25-17
5- 9	18-15	8- 7	27-18	10-14
22-25	12-16	17-10	23-26	14-18
11-18	23-17	7-14	31-27	17-14
29-22	14-18	21-17	26-22	26-30
10-15	17-13	12-16	18- 9	21-17
24-15	9-14	28-24	5-14	30-26
7-10	26-23	14-23	9-13a	11- 7
27-24	8-12	24-27	27-23	2-11
10-19	23-32	6-12	22-17	7- 2
				Drawn

a—This game has been all published play. 2-17 is generally played here, but the draw by either move is apparent.

Steel Tow Line
By carrying a steel tow line in your car you have the advantage of being ready for any emergency.
20-ft. length with springs, $4.85
17-ft. length $3.75
20-ft. length Tow Rope...$1.85

Wear Well Cords
—All That the Name Implies
A standard weight—standard quality — standard oversize economical tire, fully guaranteed.

Size		Price
30x3	Cl. Regular Size	$ 8.55
30x3½	Cl. Regular Size	8.80
30x3½	Cl. Oversize	9.00
30x3½	S. S. Regular Size	10.30
31x4	S. S. Oversize	15.55
32x4	S. S. Oversize	15.90
33x4	S. S. Oversize	16.85
34x4	S. S. Oversize	17.60
32x4½	S. S. Oversize	20.40
33x4½	S. S. Oversize	21.20
34x4½	S. S. Oversize	21.85
33x5	S. S. Oversize	25.70
35x5	S. S. Oversize	26.50

It's the little things that count!
Experience teaches us that a thorough, systematic inspection of the working parts of an automobile will detect minor faults, which, if remedied immediately, may save future bills. Thousands of dollars are saved each year by motorists who have acquired the habit of "Regular Inspections."
Please remember that every "Western Auto" store is at your disposal. The salesmen will gladly assist you in selecting the proper "little things" which may save "big repair bills."

Tire Lock
A protection for [illegible] from thieves. [illegible] steel cable covered with leather.
36-inch, regular [illegible]
36-inch, extra [illegible]

Western [illegible]
Spark Plug
The name of [illegible] was recommend [illegible] will find they give [illegible] and more service [illegible] 50c each.
Set of 4 plugs with [illegible]
Set of 6 plugs with [illegible]

Western Giant CORDS
—should mean more than just another tire to you—the reputation and reliability of "Western Auto" stores is your guarantee of the quality of "Western Giant" Cords. Note the "sure non-skid tread design."

SIZE	WESTERN GIANT Extra Heavy 12,000-Mile Guar.
30x3½	$12.65
32x3½	15.80
31x4	18.85
32x4	20.65
33x4	21.30
34x4½	28.15
35x5	34.30

(Ask for Prices on Other Sizes)
Western Special 30x3½ CORD $8.80 Fully Guaranteed

"X" Radiator Liquid
Why continue with a leaky radiator? A can of "X" will stop ordinary leaks and will prevent scale and rust. Two sizes 70c and $1.35
"Stop-Leak" Radiator Cement, per can...65c
"Radi-No-Leak," per can 65c

269c 410
License Frames
Set off the license plates and add to their appearance. Per set.....60c
Front License Brackets 20c
Bulldog License Clamps 25c
Driver's Certificate Frames.....40c

Fan Belts
Carry an extra belt—we have them in all sizes, 35c to 90c, according to size.

Bulb Chests
The law says "turned-out bulbs is no excuse." 6-bulb capacity chests only 60c.

WRENCHES
for every purpose—ratchet wrenches, Stillsons, Crescents, Type "S" wrenches, end wrenches and many of the special socket and speed wrenches which are so necessary to quick work around a car.
Wrench Sets, 65c to $7.50.
Combination Pliers, 20c to $1.40.
Hand Drill, $2.95.
Tool Boxes, $2.95 to $3.95.
"Dyl-Stop" Piston Rings, each 45c.
De Luxe Pistons, per set, $14.75, for Fords only.
Regular Ford Pistons, complete, each $1.70.
Little Sioux Valve Grinders, $3.20.

PROPER Lubrication
—extends the life of your car.
Grease Cups 45c to $2.50
Oil Cups 30c to $2.00
Fine Parts Cup with [illegible]
Flake Graphite 2-oz. package 10c
Veedol Light, [illegible] $1.00
Veedol 1 lb. [illegible]
Tomahawk Lubricator, [illegible]
Spring Oiler 25c Each
Spring Bar ½ pint size 1 pint size
OILING SYSTEM —for Ford Cars
Yale Transmission Oiler, [illegible]
Yale Complete System, [illegible]
Sure-Feed Oiler, [illegible]

"Western Auto" Stores in City of Los Angeles
MAIN STORE DOWNTOWN 1100 South Grand; 411 South Spring St.; 1200 South Main St.; 7th and San Pedro
NORTH SIDE 2305 N. Broadway; 3233 Pasadena Ave.; 1812 Sunset Blvd.
WEST SIDE 6650 Hollywood Blvd.; Third and Western Ave.; Pico and Alvarado; 2516 W. Washington
SOUTH SIDE 4350 Moneta Ave.
EAST SIDE 200 N. Pac. Ave., Huntington Pk.; 3917 E. Whittier Blvd.

90 Stores in the West
Western Auto Supply Co.
Main Store, 1100 South Grand

HOBBS BATTERY
Made in Los Angeles
The way to keep ... prosperous is to buy ... products.
Seven years of satisfied ... tomers.
We build a battery for ... car made.
Get our prices and guarantee.
Don't forget that a cheap ... tery gives the same service ... get with a cheap battery.
Hobbs Storage ... Corp.
Factory 2019 ... —Los Angeles

CHALMERS
Owners Should Know
Where they will find the ... the man they employ when ... the Chalmers car. Some ... and 16 years of ... conscientious service and ...
Telephone ...
Glenn L. Phil...
AUTOMOTIVE ...
443 South Figueroa

Tire Lock Cable
A protection for that spare ... from thieves. Made of ... steel cable covered with ... leather.
35-inch, regular weight ... $...
35-inch, extra heavy ... $...



Western Giant
Spark Plugs
The ... of proper ... is to ... along an extra set of ... We recommend "Western ... will find they give ... and extra service—the price ... per each.
Set of 4 plugs with extra ...
Set of 6 plugs with 2 extra ...

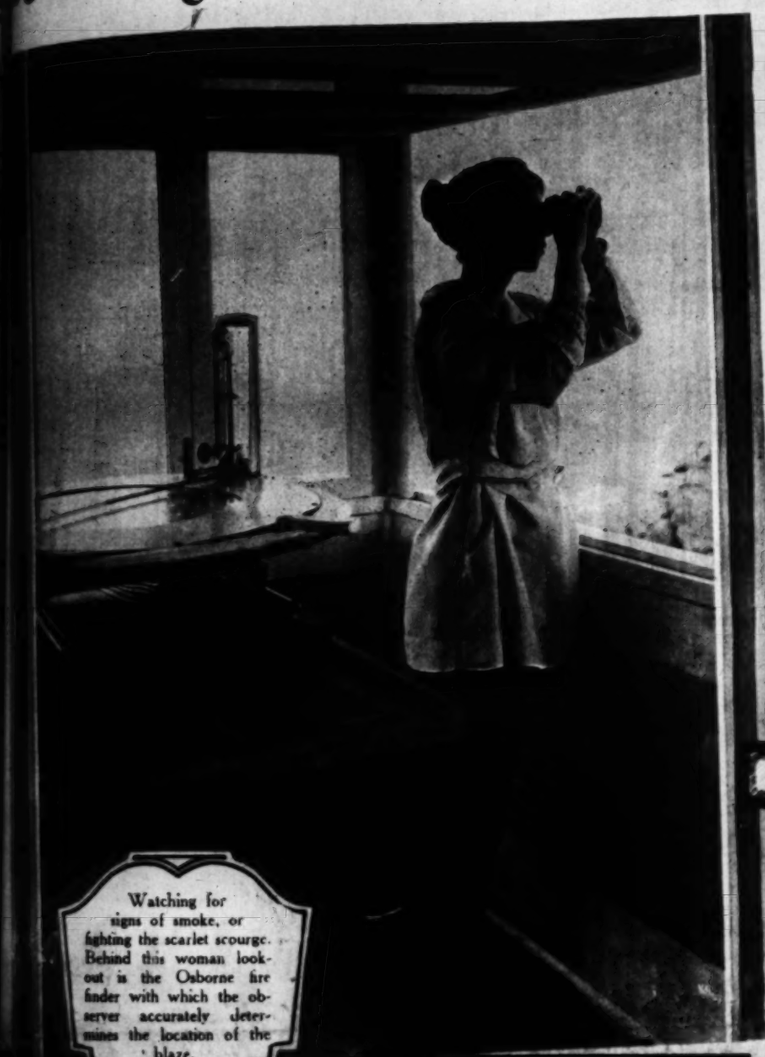
PROPER Lubrication
—extends the life of your car.
Grease Guns 45c to $2.50
Oil Gauges 30c to $2.65
Fine Parts Oil
Can with handy spout, ...
Flake Graphite
2-oz. package ... 5-lb. can ...
Veedol Oil
Light, medium or heavy ... $5.50; 1 gal. ...
Veedol Grease
1 lb. ... 5 lbs. ...
Tomahawk Spring Lubricator, $1.15
Spring Oilers 25c Each
Spring Cap
½ pint ... 1 pint ...
OILING SYSTEMS —for Ford Cars
Yale Transmission Oiler, 75c
Yale Complete System, $3.50
Sure-Feed Oiler $4.85

GREATER SOUTHERN CALIFORNIA

Los Angeles Sunday Times

SUNDAY MORNING, JANUARY 27, 1924. ROTOGRAVURE SECTION LAST WORD IN MODERN PRINTING.

With the Forest Service



Watching for signs of smoke, or fighting the scarlet scourge. Behind this woman lookout is the Osborne fire finder with which the observer accurately determines the location of the blaze.

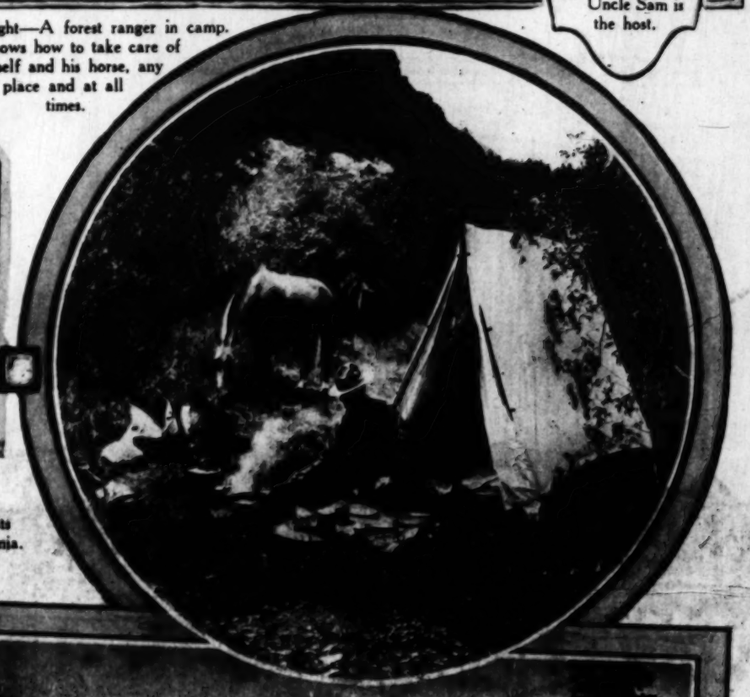


In the national forests, the "people's playground," where Uncle Sam is the host.

Below, at right—A forest ranger in camp. He knows how to take care of himself and his horse, any place and at all times.



The eyes of the forest—the fire lookout station. There are over 500 of them in the national forests of the West; of this number 105 are in California.

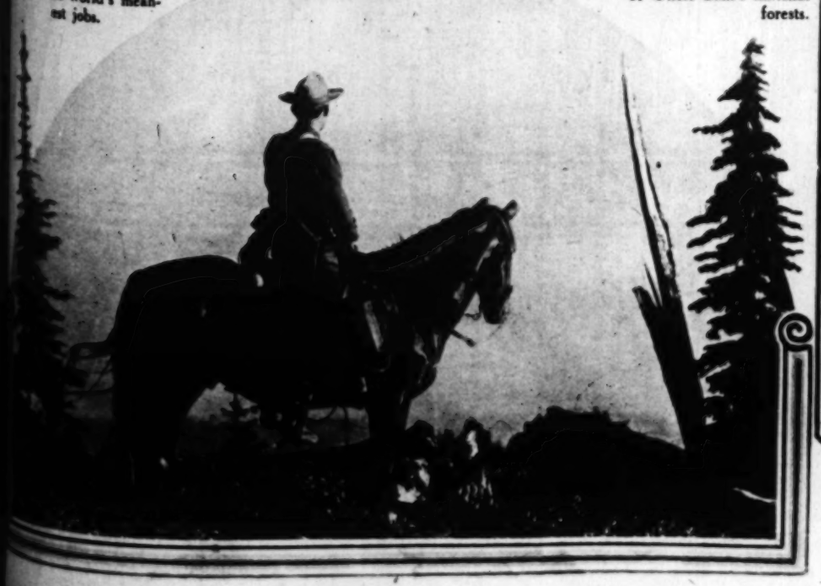






"Out among the big things." Merely a national forests scene.

...: Fighting a forest fire, ... of the world's meanest jobs.



Below: The forest ranger, guardian of Uncle Sam's national forests.



Trapping predatory animals, one of the odd jobs of the forest ranger.



Sheep grazing on a national forest range. There are over 500,000 sheep in the forest of California.

(Photos by U. S. Forest Service)

PASADENA
Celebrates Her Golden Jubilee
A "Founders' Day" offering

It was on Sunday, Jan. 27, 1874, that a little group of Indiana people settled in Pasadena.



First orange packing-house, 1886.



An early-day view of the Crown City.



The first hotel.



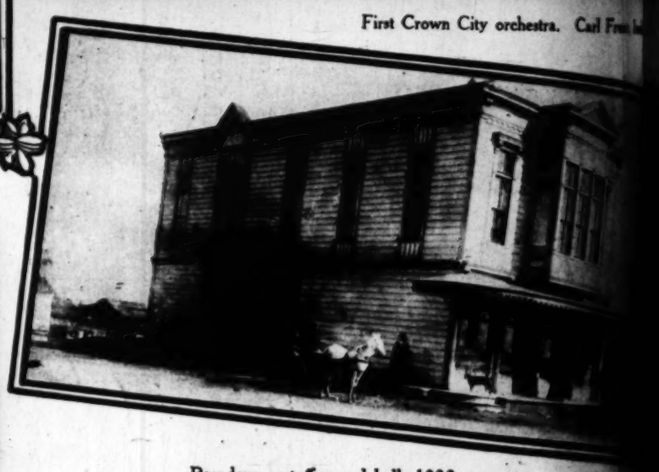
Crown City Civic Center, 1886.



The first photo gallery.



Parade celebrating opening of first railroad, Sept. 16, 1885.

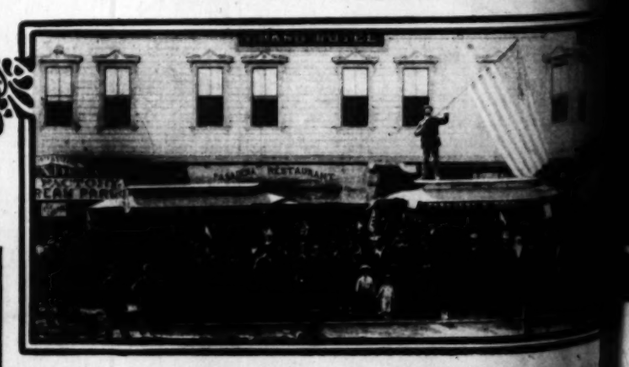


Pasadena postoffice and hall, 1883.



The Bristol house, first one in the Crown City.

Celebrating opening of the first railroad, 1885.



Opening of first street car line in Pasadena.





Laying track for first railroad, 1885.



The first baby born in Pasadena. Helen Wentworth, born 1874.

Right: Pasadena's first church, the First Presbyterian, on California street, near Orange Grove avenue. Built 1875-6.



The first train into Pasadena over the San Gabriel Valley Railroad (now the Santa Fe,) Sept. 16, 1885.



Colorado street, looking west from Marengo avenue, 1884.

Out of the Depths

Flying fish.

Torpedo shark.

Scorpion.

In the gardens of the sea.

Fish her life study. Miss Ruth Studdert of Seattle, woman icthyologist, with a stuffed yaw fish from the collection of the Fisheries College of the University of Washington.

(Pacific & Atlantic. All other photos copyright by P. V. Reyes, Avalon)

Rock bass.

Silver perch.

Center above: Star fish.

Gold perch.

Baby perch.

rown City.

First Crown City orchestra. Carl Frese, leade

hall, 1883.

t car line in Pasadena.

t railroad. 1885.

Marengo avenue, 1884.



Apeda, N. Y.

Paul Specht, a concert-violinist who has brought to dance music a color and rich harmony that is unique.

Bloom, Chicago

Frank Westphal, piano wizard, whose orchestra is notable in critical Chicago, where only the finest of dance orchestras are in demand.

Apeda, N. Y.

Arthur Hand, violinist-conductor of the California Ramblers, whose rhythmic, fascinating music has captivated New York.

Dance music as only the famous orchestras can play

Exclusively on Columbia *New Process* Records

Ted Lewis and His Band
California Ramblers
Paul Specht and His Orchestra
Frank Westphal and His Orchestra

A MARVELOUS combination—the Columbia New Process Record and these famous orchestras! It is American dance music at its best; music such as Columbia alone can offer.

Don't deny yourself the greatest of all treats. Hear these orchestras that have captured a continent with their irresistible music. Hear them on Columbia New Process Records.

You'll hear them as they *are* when you hear a New Process Record—with all the perfection of instrumental tone and ensemble playing that has fascinated the theatre-going public and the dancing world. And due to the quiet surface of the New Process Record, there is no filing, scraping or other needle noise to mar your enjoyment of the music.

If you like jazz—and most of us do—you will be especially enthusiastic about Ted Lewis and His Band. Ted Lewis is a master hand at syncopation and the originator of that effective obbligato use of the clarinet which so delights his audiences. All his music is characterized by unusual orchestrations. "Tiger Rag," "Louisville Lou," "Annabelle," "Aunt Hagar's Blues" are great Ted Lewis New Process Record hits that should be in every record library.

The California Ramblers earned their fame on the Pacific Coast, and New York is now fox-trotting to the compelling rhythm of Rambler music—and applauding vigorously for encores. Those "in the know," so far as dance music is concerned, are pointing out the ingenious use of the bass saxophone, which gives such sonorous depth to Rambler playing.

Paul Specht and His Orchestra are the "symphonists" of the dance. They embroider a theme or melody with rich and gorgeous harmonies such as are seldom heard in dance music. Hear Paul Specht and His Orchestra in "Chansonette" or "The World is Waiting for the Sunrise," and you will want all of the New Process Records that bring you Specht's music.

Frank Westphal, of Chicago, is a wizard of the piano keys and leader of a dance orchestra that inspires the answer when the Chicago girl's escort says, "Where shall we dance?"

Ask your Columbia Dealer to play Westphal's New Process Records for you, and if you have not heard those other wonderful Columbia orchestras—The Georgians, Reisman's, The Romancers, The Memphis Five and the Columbians, don't fail to hear them too.

In listening to Columbia New Process Records, you will note that we have eliminated the insistent scratch of needle noise which in the past has been part and parcel of all phonographic music. On the new Process Record the needle travels quietly and without distracting mechanical sounds of any kind. The method by which all Columbia Records are now made is the exclusive property of the Columbia Phonograph Company, and no one else can use it. Ask for Columbia New Process Records when you buy. Ask for them by name. They can be played on any phonograph.

* * * * *

The New Columbia Phonograph is unquestionably the finest phonograph the world has ever known. It has a purity of tone never before achieved in a phonograph. It starts and stops itself. It has a new reproducer which is a marvel of naturalness. It has a new precision motor, remarkable for accuracy and strength, which operates with the smoothness of a fine watch. The tone-leaves are built on the pipe organ principle. And the cabinets in which the New Columbia Phonograph is encased are handsome pieces of furniture made of the richest woods. See these new phonographs at any Columbia Dealer's. Prices range from $50 to $600.

COLUMBIA PHONOGRAPH COMPANY
1819 Broadway, New York

Columbia New Process Records for February, 1924

DANCE MUSIC

Take, Oh Take Those Lips Away. *From "Ziegfeld Follies of 1923."*
Dear Old Lady. Fox-Trots. *Paul Specht and His Hotel Alamac Orchestra.* 27 D 75c

Sleep.
The West, A Nest, and You Waltzes. *The Romancers.* 29 D 75c

I've Got a Song for Sale.
All Wrong. Fox-Trots. *Frank Westphal and His Orchestra.* 17 D 75c

Sobbin' Blues.
Bit by Bit You're Breaking My Heart. Fox-Trots. *Art Kahn and His Orchestra.* 16 D 75c

You May Be Fast "But" Your Mamma's Gonna Slow You Down.
Home Town Blues. Fox-Trots. *The Georgians.* 23 D 75c

Old Fashioned Love. *From "Runnin' Wild."* Fox-Trot.
Shake Your Feet. *Intro. "Swanee River Blues." From "Ziegfeld Follies of 1923."* Medley Fox-Trot. *The Georgians.* 30 D 75c

Foolish Child. Fox-Trot. *Art Kahn and His Orchestra.*
Oh! Sister, Ain't That Hot! Fox-Trot. *Frank Westphal and His Orchestra.* 22 D 75c

Sweet Pal.
Why Don't My Dreams Come True. Waltzes. *Columbia Dance Orchestra.* 31 D 75c

POPULAR VOCAL

Say It With a Ukulele. Tenor Solo. *Frank Crumit.*
Ko-Ko-Mo. Tenor and Baritone Duet. *Billy Jones and Ernest Hare.* 26 D 75c

I Love You. *From "Little Jessie James."*
Marcheta. Tenor Solos. *Lewis James.* 25 D 75c

Dear Old Lady. Tenor and Baritone Duet. *Charles Hart and Elliott Shaw.*
You Wanted Someone To Play With. Tenor Solo. *Charles Hart.* 28 D 75c

Mamma Goes Where Papa Goes.
Lovey Came Back. Tenor Solos. *Bob Nelson.* 24 D 75c

When Greek Meets Greek.
Chief Hokum. Tenor and Baritone Duets. *Furman and Nash.* 18 D 75c

Ground Hog Day At Pumpkin Center.
Uncle Josh At The Circus. Comics. *Cal Stewart (Uncle Josh).* 19 D 75c

HAWAIIAN MUSIC

Aloha Oe *(Farewell to Thee)*
One, Two, Three, Four. Instrumental. *Ferera's Hawaiian Inst. Quintette.* 21 D 75c

SYMPHONY AND CONCERT SELECTIONS

Manon "Ah! fuyez, douce image." (Massenet).
La Favorita "Spirto gentil." (Donizetti) Tenor Solos. *Charles Hackett.* 68002 D $2.00

Allegro Moderato in D Major. (Haydn).
Scherzo Quartet in D Major. (Tschaikowsky). Instrumental. *London String Quartet.* 33000 D $1.50

Golliwogg's Cake Walk. (Debussy).
Gavotte. (Gluck). Piano Solos. *Percy Grainger.* 33001 D $1.50

Indiana Moon. (Jones).
Pale Moon. (Logan). Violin Solos. *Sascha Jacobsen.* 20001 D $1.00

In The Clock Store. (Orth).
Chinese Wedding Procession. (Hosmer). *Prince's Orchestra.* A-5684 $1.25

SACRED MUSIC

Lord, I'm Coming Home. (Kirkpatrick).
I'm a Pilgrim. (Schuler). Baritone Solos. *Oscar Seagle.* 20000 D $1.00

Face to Face. (Johnson).
Jesus, Lover of My Soul. Tenor Solos. *Lewis James.* 20 D 75c





Strand, N. Y.

Ted Lewis, supreme master of the art of syncopation and inspired leader of the most famous band on Broadway.

Showing the [illegible] nated [illegible] Columbia [illegible] Records. The [illegible] playing [illegible] made of [illegible] over which the [illegible] travels almost [illegible] diably. The [illegible] is built [illegible] to resist [illegible]

Columbia
New Process Records

This charming beige three-piece costume i the new soft clinging favored this summer. trimmed with ecru lac tives beaded in viole Robinson Company

From "The Woman's Hazel Keener chose thi dress of black crepe de tion design. The char signed by Rebaux is o lace effect trimmed in l ruffled

nly these
can play i
ess Records



Strand, N. Y.

Ted Lewis, supreme master of the art of syncopation and inspired leader of the most famous band on Broadway.



Showing the laminated construction of Columbia New Process Records. The center, or playing surfaces, are made of a substance over which the needle travels almost inaudibly. The centre core is built much harder to resist warping.

ia
rds

Fashions

Specially posed and directed by
PEGGY HAMILTON



Kathleen Key, who will play the part of Tizrah in Ben Hur, is the protegee of June Mathis, whom every one loves and admires immensely for her clever wielding of the pen, and who is an extremely interesting personality. Kathleen Key, who is likened to pearls and sometimes called the madonna type, is shown here introducing a gorgeous slipper design from Wetherby-Kayser. This is only one of the exclusive creations shown this season from this interesting shop, and is fashioned in silver brocade with silver kid trimming, with the new strap effect.
(Peggy Hamilton Photo)

Harry Fink Company has imported this Hi-ho sports coat with collar and bands around bottom of coat of natural kid fox. This coat is fashioned in bamboo color and is one of the most attractive models introduced this season.

This charming beige crepe romaine two-piece costume is fashioned in the new soft clinging lines which will be much found this summer. This gown and cape is trimmed with ecru lace with its blue figured motifs beaded in violet beads. From J. W. Robinson Company



From "The Woman's Shop" at Desmond's Hazel Keener chose this beautiful semi-sports dress of black crepe de chine painted in Egyptian design. The charming hat and bag designed by Rebaux is of brown hair braid in lace effect trimmed in large flowers of narrow ruffled ribbon.



I. Magnin & Co. of the Ambassador and Maryland hotels introduce for the early spring and summer wear this stunning three-quarter coat with the predominating oriental design.



Caracul in sand, cocoa and black have found much favor in Southern California, as it is a practical and most flattering fur especially when trimmed with fox, as is this three-quarter wrap shown here by Colburn's. Stunning hat, original Swobdi creation.

(Copyright by Peggy Hamilton)

(Keystone Photos)



La Fleur Céleste

THE FLOWER OF HEAVEN

THE Golden Stopper when removed, releases a fragrance which immediately characterizes the wearer as a connoisseur of the finer things.

From the Ateliers of Vigny, Paris, Creator of

GOLLIWOGG
and CHICK-CHICK PERFUMES

Vigny Perfumes can be obtained in 1-oz. and ¼-oz. bottles. Also in Powders, Talcums, Sachets and Toilet Waters, and in Lionel Square Compacts, Lionel Double Compacts and Lionettes.

If not at your dealers, write direct to LIONEL TRADING COMPANY, Inc. 320 Fifth Avenue, New York City



Le Chick-Chick — A new odor by the creator of "Golliwogg" favored with instant popularity.

Lionette — Miniature frosted flacons with silk tassel. Price $1.00

Lionel Double Compact — Bevel Mirror, Rouge and Powder on one level. Price $1.50

Golliwogg Perfume de Vigny, Paris — The "De Luxe" Perfume of subtle charm and lingering mystery, which enhances the personality.

PERSONAGES



Returns after ten years to star on the stage. Miss Jeanette Floerke, formerly of New York, is back from England after a long stay.



Harry F. Sinclair (right) tells Senate Public Lands Committee about big oil deals in Teapot Dome investigation. The committee members are, left to right: Senators Ladd, Walsh, Smoot, Lenroot (chairman) and Kendrick.



A Beauty Critic

says—

"Next to lovely eyes, the greatest beauty item is pearly teeth."

YOU do not realize what you lose by cloudy teeth. This will show you.

It has brought to millions prettier teeth. You see them daily. Decide what prettier, cleaner teeth would mean to you and yours.

You must combat film

The teeth's great enemy is that viscous film you feel. It clings, despite old brushing methods. It becomes discolored, dingy. Teeth lose luster.

Film holds food substance which forms acid. The acid causes teeth to decay. Germs breed by millions in it. They, with tartar, cause pyorrhea.

Tooth troubles were increasing. Beautiful teeth were seen less often than now. Few escaped.

The fight on film

Then dental science sought to fight film. Two ways were discovered. One removes it without harmful scouring.

Able authorities proved these methods effective. They mean a new dental era. A new-type tooth paste applies these methods daily. The name is Pepsodent.

Now careful people of some 50 nations employ it. And prettier teeth everywhere show the results.

Why old ways failed

Old ways brought undesired results. Pepsodent brings the opposite. It multiplies alkalinity of saliva, to neutralize mouth acids. It multiplies the power of saliva to digest starch.

The combined results will amaze you. Now learn what they mean.

Protect the Enamel

Pepsodent disintegrates the film, then removes it with an agent far softer than enamel. Never use a film combatant which contains harsh grit.

Send coupon for 10-day tube. Note how clean teeth feel, *after* using. See teeth become whiter as film disappears.

Change your whole idea of teeth brushing. Find a way to whiter, cleaner, safer teeth. Clip coupon.

10-DAY TUBE FREE

THE PEPSODENT COMPANY
Dept. QC, 1104 S. Wabash Ave., Chicago, Ill.
Mail 10-day tube of Pepsodent to

Only one tube to a family.

PAT OFF
Pepsodent
REG. U.S.
The New-Day Dentifrice

The scientific tooth paste now advised by leading dentists the world over.

CUT OUT THE COUPON NOW



MOTHER—
Take No Chances!

Give "California Fig Syrup"

Dependable Laxative for Baby or Child—Harmless!

Hurry Mother! Even constipated, bilious, feverish, or sick, colic Babies and Children love to take genuine "California Fig Syrup." No other laxative regulates the tender little bowels so nicely. It sweetens the stomach and starts the liver and bowels without griping.

Say "California" to your druggist and avoid counterfeits. Insist upon genuine "California Fig Syrup" which contains directions.

FREE··· *mail coupon below to Ellen J. Buckland, Graduate*

SCIENTIFIC FRANKNESS

on a subject known as woman's oldest problem



Now! Exquisiteness, comfort, immaculacy under all circumstances

By ELLEN J. BUCKLAND
Graduate Nurse

THERE is a new way in personal hygiene. A scientific way that gives women new poise and peace of mind—new exquisiteness and better health.

Although but a recent discovery, 8 in every 10 women of the better classes already have adopted it.

It is called Kotex. And this offers you an opportunity to test it—free. Simply mail me the coupon below.

FIVE TIMES MORE ABSORBENT

Made of *Cellucotton*—a newly-discovered super-absorbent—Kotex absorbs 16 times its weight in moisture. It has 5 *times the absorbency* of ordinary cotton "sanitary pads." And, in addition, two other secret advantages which I cannot mention here.

You can dispose of it easily, without embarrassment—a point all women will appreciate.

NOW TRY KOTEX FREE

Kotex has become a health habit among womanhood. And I believe every woman should at least be allowed to try it. So I have appealed to the Kotex laboratory. And they have consented for a short time at least—that I offer women trial of Kotex, without charge.

So do this now: Mail the coupon to me, personally. A packet will be sent you postpaid, by mail—in an absolutely plain, undistinguishable, unmarked wrapper. Tear the coupon off now before you forget.

Kotex is on sale at all drug and department stores. Two sizes — Kotex regular and Kotex-Super. Also dispensed in rest rooms from Kotex cabinets.

KOTEX



FREE SAMPLE—*Mail this Confidential Coupon*

ELLEN J. BUCKLAND, G. N.
Care of Cellucotton Laboratories, Room 1403
166 W. Jackson Blvd., Chicago, Ill.

(I want to accept free trial offer made by you, with the understanding that it is absolutely confidential.)

Name.....

Address.....

City.....

Left—Says Harry K. Thaw is sane. Dr. Ellwood Kirby of Philadelphia takes issue with [mother] slayer of Stanford White. He sees no recurrence of Thaw's mental malady if he lives a proper [life]



She Found A Pleasant Way To Reduce Her Fat

She did not have to go to the trouble of diet or exercise. She found a better way, which aids the digestive organs to turn food into muscle, bone and sinew instead of fat.

She used *Marmola Prescription Tablets*, which are made from the famous Marmola prescription. They aid the digestive system to obtain the full nutriment of food. They will allow you to eat many kinds of food without the necessity of dieting or exercising.

Thousands have found that *Marmola Prescription Tablets* give complete relief from obesity. And when the accumulation of fat is checked, reduction to normal, healthy weight soon follows.

All good drug stores the world over sell *Marmola Prescription Tablets* at one dollar a box. Ask your druggist for them, or order direct and they will be sent in plain wrapper, postpaid.

MARMOLA COMPANY
225 Garfield Bldg., Detroit, Mich.



35c "Danderine" Beautifies Lifeless, Neglected Hair

Save your hair! A gleamy mass of luxurious hair full of life and gloss shortly follows a good going-over up of neglected scalps with delightful "Danderine."

Falling hair, itching scalp and the dandruff it causes actually see new life, color, strength and youthful beauty your hair. Millions depend upon this refreshing, invigorating tonic and beautifier. Not oily or sticky. Any drug store

Ellen J. Buckland, Graduate Nurse

FRANKNESS

known as
st problem



fort, immaculacy under stances

UCKLAND

You can dispose of it easily, without embarrassment—a point all women will appreciate.

NOW TRY KOTEX FREE

Kotex has become a health habit among all womanhood. And I believe every woman should at least be allowed to try it. So I have appealed to the Kotex laboratory. And they have consented—for a short time at least—that I offer women a trial of Kotex, without charge.

So do this now: Mail the coupon to me, personally. A packet will be sent you postpaid, by return mail—in an absolutely plain, undistinguishable, unmarked wrapper. Tear the coupon off now before you forget.

and department stores.
ar and Kotex-Super.
from Kotex cabinets.

KOTEX

EE SAMPLE—*Mail this Confidential Coupon*

LEN J. BUCKLAND, G. N.
Care of Cellucotton Laboratories, Room 1420
166 W. Jackson Blvd., Chicago, Ill.
want to accept free trial offer made by you, with understanding that it is absolutely confidential.

me.....
dress.....
y..... State.....

rby of Philadelphia takes issue with mother of Thaw's mental malady if he lives a proper life (Pacific & Atlantic)



nderine" Beautifies
eless, Neglected Hair

! A gleamy mass of luxuriant hair, gloss shortly follows a genuine toning scalps with delightful "Danderine."

g scalp and the dandruff is corrected. You e, color, strength and youthful beauty come to depend upon this refreshing, stimulating hair- Not oily or sticky. Any drug or toilet counter.



In the South Seas

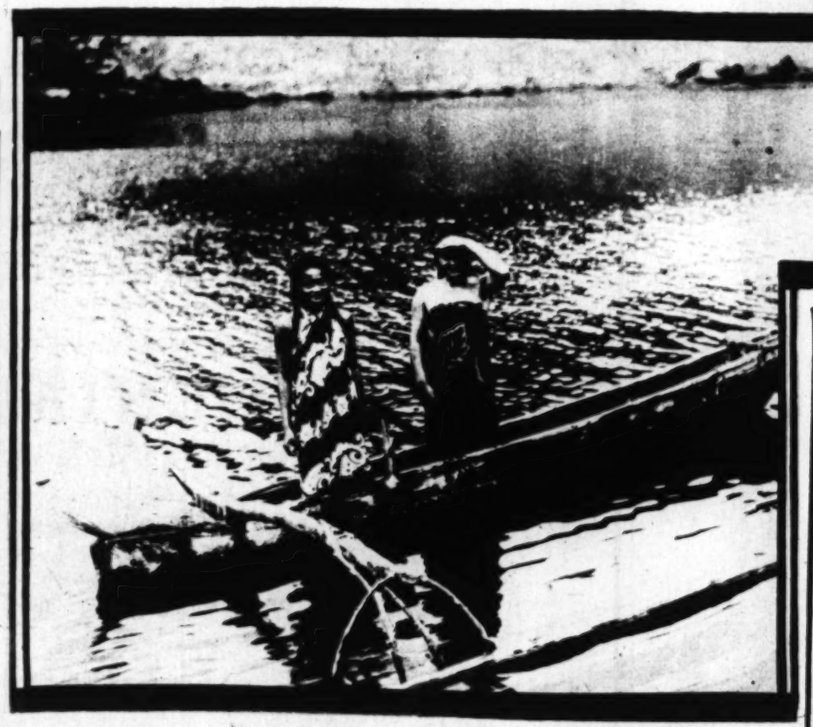


Bath day in Polynesia. Native members of the crew of Harry Payne Whitney's South Seas expedition washing up on Hatutu Island in the Marquesas group. The expedition has been cruising in the Polynesia Archipelago since 1920.





Radio—Barter in the Solomon Islands. Petty officers from the U.S.S. Milwaukee, during that ship's "shake down" cruise to Australia; buying bows and arrows from natives to take home as souvenirs. All photos from Pacific & Atlantic; those of the Harry Payne Whitney South Seas expedition used through the courtesy of the American Museum of National History.



Dusky Eves of a South Sea Eden. Polynesian girls visit power schooner of the Harry Payne Whitney expedition, which is cruising among the islands of the South Seas in search of new bird specimens.



"I believe in Beauty

in the power of Beauty to give happiness, and that to help create, develop and perpetuate Beauty is the finest work I can do in the world."
ARMAND



THAT is the Armand Creed of Beauty, the statement of the purpose behind the Armand business. Think it over and you will realize that Armand is in business to make the world happier.

Armand Cold Cream Powder is an origination. It was created by a man who knows how truly Beauty brings happiness. He understands that every woman enjoys life most when she knows she is looking her best. Armand Cold Cream Powder is so soft, so smooth it does not harm the most delicate complexion. The magic touch of cold cream in it makes it perfectly adherent. The loveliness lasts. Its faint fragrance is the essence of daintiness. You will like Armand better than any powder you have ever used.

In White, Pink, Creme, Brunette, Tint Natural and the new Gipsy Flame. Always $1.00 the box. ARMAND—Des Moines; Armand, Ltd., St. Thomas, Ontario, Canada; Florian et Armand, Paris; Florian and Armand, Ltd., London.

ARMAND
COLD CREAM POWDER
In The PINK & WHITE BOXES

No matter where purchased—if any Armand product does not entirely please you, you may take it back and your money will be returned.

Here are the Armand Aids

Powders	Compacts	Cold Cream
Cold Cream Powder	Single, in gold, in oxidized silver	In jars In tubes
Bouquet		Vanishing Cream
Perdore	Double Compacte	In jars
Rose	Rouge Compacte	In tubes
Amette	Lip Stick	Cold Cream Soap

(Refills may be purchased for all the Compactes.)

CRIPPLED FIVE YEARS

Infantile Paralysis

Claude Snyder's leg and foot were deformed for 5 years before coming to McLain Sanitarium. Pictures were taken 2 months apart. Read parents' letter and write them:

We cannot thank you enough for what you have done for our son, Claude. We are proud of his foot and never lose an opportunity to say a good word for McLain's. Will be glad to answer all letters.

MR. AND MRS. GEO. SNYDER.
Francisco, Indiana.

Parents of Crippled Children

should know about McLain Sanitarium, a thoroughly equipped private institution devoted exclusively to the treatment of Deformities and Paralysis, especially in children and young adults. Our Book, "Deformities and Paralysis," and "Book of References" sent free.

McLAIN ORTHOPEDIC SANITARIUM
3098 Aubert Ave. St. Louis, Mo.

C# 787

Corns

Lift Off—No Pain!



Doesn't hurt one bit! Drop a little "Freezone" on an aching corn, instantly that corn stops hurting, then shortly you lift it right off with fingers.

Your druggist sells a tiny bottle of "Freezone" for a few cents, sufficient to remove every hard corn, soft corn, or corn between the toes, and the foot calluses, without soreness or irritation.

Blemishes

How you can free your skin from blemishes



Dust carries bacteria into the pores of your skin.

The result is an infection—a tiny abscess—and that disfiguring thing known as a skin blemish.

Free your skin from blemishes by this special cleansing treatment:

EACH night before retiring, wash your face with warm water and Woodbury's Facial Soap, finishing with a dash of cold water. Then dip the tips of your fingers in warm water and rub them on the cake of Woodbury's until they are covered with a heavy cream-like lather. Cover each blemish with a thick coat of this and leave it on for ten minutes. Then rinse, first with clear hot water, then with cold.

You will be surprised to see how quickly this treatment will clear your skin.

Get a cake of Woodbury's Facial Soap today, at any drug store or toilet goods counter. A 25-cent cake lasts a month or six weeks for this treatment and for regular toilet use.

Copyright, 1924, by The Andrew Jergens Co.

No Gray Hair

—You Needn't Tell the Secret



FREE Trial Bottle

My method of restoring the original color to gray hair is so sure and simple that every woman can do it herself. There is no outside aid required, no expert skill needed. No one need know your secret.

My restorer is a clear, colorless liquid, clean as water, and as pure and dainty. It is easily and quickly applied by combing through the hair. The restored color is perfectly even and natural, and permanent. There is no greasy sediment to make your hair sticky and stringy, nothing to wash off or rub off.

Once I Was Gray

I perfected my scientific restorer to bring back the original color to my own prematurely gray hair. Millions have since used it. So will millions more. It is the most popular and biggest-selling preparation of its kind in the world.

Recently my laboratories have made another discovery, in the shape of a new preparatory powder which acts as a tonic and antiseptic, putting your hair in perfect condition for restoration.

Simple Single Lock Test

My special patented Free Trial outfit contains a package of this new powder together with a trial bottle of the restorer and full explanations and directions for making the test on a single lock of hair.

Just Mail the Coupon

My free offer really is absolutely free—I even prepay postage. Just fill out the coupon carefully, using X to indicate color of hair, and, if possible, enclose a lock of hair in your letter. By return mail you will receive a free trial outfit. Then when you have proved how surely, safely and easily you can restore your gray hair to its original youthful, beautiful color, get a full-sized bottle from your druggist. If he cannot supply you, write direct to me and I will take care of your needs.

Mary T. Goldman's
Hair Color Restorer
Over 10,000,000 Bottles Sold

Please print your name and address

Mary T. Goldman, 23 A Goldman Bldg., St. Paul, Minn.
Please send your patented Free Trial Outfit, as offered in your ad. X shows color of hair. Print name plainly.
Black ... dark brown ... medium brown ... auburn ... dark red ... light brown ... light auburn ... light red ... blonde ...
Name .....
Street ..... City .....



You cannot have sound teeth or perfect health unless Acid-Decay is stopped at THE DANGER LINE

THERE is a tiny ridge on the surface of your teeth at the gum line. It is where the hard, protective enamel stops and the softer, bony structure of the teeth begins. Near this ridge is The Danger Line.

What happens there

The edges of your gums are rounded. They form a little triangular crevice where they come into contact with the teeth above The Danger Line. Food particles lodge there. They ferment and form acids which eat into the teeth. This is Acid Decay — the beginning of tooth destruction and pyorrhea.

Decay at The Danger Line spreads rapidly. The gums become infected and diseased. Pus pockets or abscesses form around the roots of the teeth, and the poisonous products from these may be absorbed into the system, causing rheumatism, heart-disease and other serious conditions.

Milk of magnesia stops Acid Decay

Dental authorities have searched for many years to find a safe, positive preventive for Acid Decay. Nearly all now agree that milk of magnesia is by far the best product available. Its use neutralizes all mouth acids. In addition, it gets into crevices your tooth-brush does not reach, and into the pockets at The Danger Line, and thus prevents Acid Decay.

A remarkable achievement

A remarkable achievement by the Squibb Laboratories enables you now to get Squibb's Milk of Magnesia in a perfect dental cream.

Squibb's Dental Cream brings you all the advantages of Squibb's Milk of Magnesia—together with the essential cleansing and polishing properties required to keep your teeth bright, clean and attractive. It prevents Acid Decay. It relieves irritation of the gums. It allays sensitiveness of acid-etched teeth. Checks the progress of decay.

Protects teeth for hours after use

By actual test, Squibb's Dental Cream, when used before retiring, keeps the mouth acid-free during the entire night.

From every standpoint, Squibb's Dental Cream is the correct dentifrice to keep your teeth sound and your gums healthy. Begin to use it now for better health. If your druggist does not keep it, mail us the coupon on the left with ten cents for a generous size trial tube. You will be benefited from the first day you use it.

USE THIS COUPON

E. R. SQUIBB & SONS,
P. O. Box 1215, City Hall Station, New York

Enclosed please find ten cents to cover cost of wrapping and mailing a generous size sample tube of Squibb's Dental Cream.

Name.....

Address.....

City..... State.....

Copyright 1924, E. R. Squibb & Sons, New York

E. R. SQUIBB & SONS, New York, *Manufacturing Chemists to the Medical and Dental Professions since 1858*

SQUIBB'S DENTAL CREAM

Made with Squibb's Milk of Magnesia

Squibb's Milk of Magnesia

is one of the most popular as well as the blandest of alkalis. It owes its medicinal value chiefly to its property of counteracting acidity. Other products neutralize acids, but most of them are injurious to the tissues of the body. Squibb's Milk of Magnesia, however, is the one ideal antacid as, being insoluble, it is but weakly active until it comes into contact with an acid. This releases its strength in just sufficient quantity to counteract the acid present.

Buy it in small or large bottles from your druggist

The "Priceless Ingredient" of every product is the honor and integrity of its maker

Our Boys and Girls
PROFUSELY ILLUSTRATED

Los Angeles Sunday Times

Part VII: 4 Pages
COMIC SECTION.

VOL. XLI. SUNDAY MORNING, 1924 HUMOR

THE GUMPS

• SIDNEY SMITH •

GEE, THIS IS THE KIND OF WEATHER THAT PUTS PEP IN A FELLOW— A GOOD SNOW-STORM WILL KILL A GERM QUICKER THAN A PILE-DRIVER— IF THERE'S ANYTHING I LOVE IT'S SNOW— I COULD EAT IT LIKE AN ESKIMO— WATCH ME GET CHESTER WITH THIS ONE—

FORE!

AW— DON'T GET MAD— I WAS ONLY FOOLING— I DIDN'T MEAN TO HURT YOU— DON'T BE A CRY BABY— A LITTLE SNOW IS GOOD FOR YOU—

YOU HIT ME RIGHT IN THE BACK OF THE NECK— I'M GOING TO TELL MAMA—

WHAT DO YOU THINK OF THAT? I PACKED THE SNOW SOFT SO IT COULDN'T HURT HIM— NOW HE'LL TELL HIS MOTHER— HE JUST WANTS TO MAKE TROUBLE— WHM, THAT WAS A TONIC— IT WILL MAKE A GOOD RED BLOODED BOY OUT OF HIM—

YOU MIGHT HAVE KNOCKED THAT CHILD'S EYE OUT WITH THAT BILLY HORSE-PLAY— HE'S JUST WRINGING WET— I SUPPOSE IF HE GETS PNEUMONIA YOU'LL THINK IT'S VERY COMICAL—

BOO! HOO!

THE WAY YOU TALK YOU'D THINK I'D HIT HIM WITH AN ANVIL— THAT LITTLE SNOW I THREW AT HIM WOULDN'T DO HIM ANY MORE HARM THAN A HANDFUL OF POWDERED SUGAR.

IS THAT SO? IF SOME ONE HIT YOU IN THE FACE WITH A BIG HARD SNOWBALL YOU'D BE HOWLING LIKE A PIG UNDER A FENCE—

ALL RIGHT— ALL RIGHT— I PLEAD GUILTY TO ATTEMPTED MANSLAUGHTER— I CONFESS THERE WAS A DYNAMITE BOMB CONCEALED IN THAT SNOW BALL—

THERE'S NOTHING FUNNY ABOUT IT— IF THE POOR CHILD COMES DOWN SICK YOU WON'T THINK IT WAS SO HUMOROUS—

IT WAS GOOD FOR HIM— IT WAS PURE SNOW— WHY, MIN WHAT ARE YOU TRYING TO DO? BRING THE BOY UP LIKE A HOT-HOUSE PLANT? I'M JUST TRYING TO MAKE HIM STRONG AND RUGGED— I WANT CHESTER TO BE A HARDY BRIGHT-EYED BOY WITH ROSY CHEEKS AND SNOW WILL DO IT—

HAVE A LITTLE COMPLEXION POWDER YOURSELF, KID—

OH BOY— I'LL TELL THE WORLD THAT WAS A KNOCKOUT—

HAR! HAR! HAR! WHEN I SAW THE LOOK ON HER FACE WHEN THAT SNOW WENT DOWN HER BACK I THOUGHT I'D DIE LAUGHING— AFRAID OF A LITTLE SNOW LIKE THAT— THERE'S NOTHING I LIKE BETTER THAN A HEAVY FALL OF SNOW—

OH MIN!

WINNIE WINKLE
THE BREADWINNER.

©1924 -BY CHICAGO TRIBUNE.

WOT'S DE IDEAR OF DAT SIGN?

WELL IF YOU GUYS ARE GONNA SPEND ALL YER MONEY ON GIRLS, OUR CLUB IS GOIN' BANKRUPT!

RINKEYDINK S.P.A.C.

SHERIFF SALE

WELL I CAN'T FIND PERRY AROUND THE RINKEYDINKS! I'LL SIMPLY HAVE TO GO WITHOUT HIM !!!

SAFE!

WHEW! I HAD A NARRER ESCAPE THAT TIME!! I NEARLY HADDA GO TO A DARN OL' LECTURE WITH WINNIE!! WELL NOW I CAN GO TO TH' RINKEYDINK MEETIN' !!!

'LO SPIKE! HOW DID'JA MAKE OUT THIS WEEK? MAKE MUCH MONEY FOR TH' RINKEYDINKS??

YEAH, I MADE PRETTY GOOD DOUGH, BUT ME MOTHER MADE ME BUY A NEW SHOIT AN' TIE WID IT !!!

WHERE Y'GOIN'?? AIN'TCHA COMIN' TO TH' RINKEYDINK MEETIN'??

NOPE-CAN'T GO TO NO MEETIN' TO-DAY! I GOTTA GO VISITIN' WID ME MOTHER!!!

HOW MUCH MONEY YOU GONNA KICK IN TO TH' CLUB SPUD??

WELL-ER-ER- I CAN'T GIVE NOTHIN' THIS WEEK, 'CAUSE I BOUGHT MESELF THIS CLEAN SHIRT AN' NEW TIE-!!

WELL YOU'RE COMIN' TO TH' RINKEYDINK MEETIN' AIN'T YA ???

NO PERRY-ER-ER-I'M SORRY, BUT I GOTTA GO TO TH' MOOSEUM WITH ME TEACHER AN' STUDY ALL ABOUT BUTTERFLIES!

GEE WILLIKENS! SPUD AN' SPIKE IS CERTAINLY GETTIN' FUSSY 'BOUT THEIRSELVES, BUYIN' SWELL CLO'ES, WHEN THEY KNOW TH' CLUB NEEDS ALL TH' DOUGH IT CAN GET !!!

I WON'T BE ABLE TO GIVE TH' CLUB NO DOUGH THIS WEEK 'CAUSE I HADDA BUY THIS HERE NEW TIE AN' SHIRT !!!

HOLY SOCKS!! YOU TOO ??? AN' I S'POSE YOU'RE GETTIN' TOO SWELL TO COME TO TH' MEETIN'?!!

NO TAIN'T THAT PERRY, BUT I GOTTA GO DOWN TO TH' STATION TO MEET ME GRAN'MUDDER AN' GEE, IS SHE PERTICK'LER HOW I LOOK !!!

GOSH! TH' THREE OF 'EM IS ALL DOLLED UP !! WONDER IF THEY'RE GOIN' TO A PARTY AN' THEY DIDN'T WANNA TELL ME !!! ANYWAYS, TH' MEETIN' IS OFF, SO I MIGHT AS WELL GO OVER TO DOROTHY'S HOUSE AN' SEE HER !!!

-ER-ER-I BRANG YER SOME FLOWERS !!

AHEM- I BROUGHT YA A SWELL BOTTLE O' COLOGNE!!

I BRUNG YA' A BOX OF CANDY, DOROTHY!!

OH. IT'S JUST TOO SWEET OF YOU TO BRING ME PRESENTS, BUT YOU NAUGHTY BOYS MUSTN'T SPEND YOUR MONEY ON ME !!

?

HAROLD TEEN

LET'S GO DOWN AN' SHOOT A COUPLA GAMES OF POOL!

NAW! LET'S ANKLE DOWN TO TH' SUGAR BOWL!

LISTEN! HERE'S A HUNCH! LET'S GET TH' OL' QUARTET GOING AGAIN, AND GO SERENADE LILLUMS!

YEH! SHE ALWAYS WAS CRAZY ABOUT MY VOICE!

THE SONGBIRD IS CAGED→

HORACE, YOU'RE TH' TENOR, BEEZIE IS BASS, GOOFY'S TH' BARITONE AND I'LL TAKE TH' LEAD!

TAKES A HE-MAN TO SING BASS - AT'S ME ALL OVER!

WE HAVEN'T SUNG TOGETHER SINCE I WENT TO HOLLYWOOD - WE OUGHTA PRACTICE UP A BIT BEFORE WE GO TO TH' QUEEN'S HOUSE!

"A SAY-LOR LAY "SLEEP". HOW'S 'AT FOR A BASS?

OH, I LU-HUVED HER IN TH' MORNING - AND I LU-HUVED HER AT NIGHT ♫ ♫♫♫

-THOSE ROUGH BOYS FROM TH' SUGAR BOWL-YELLING LIKE MAD-I WANT YOU TO TEACH THEM A LESSON!

YES'M!

AWK!

I LU-HUVED HER- OH! I LU-HUVED HER- ♫

WHEN THU STARS WERE SHININ' BRIGHT! ♫

AWK?

BUT LAS' NIGHT-♫

OIY!

ADIOS

HM! THIS LAD MUST BE THE RING-LEADER!

-ON TH' BACK PORCH - I LU-HUVED ♫ HER BES' OF ALL! ♫

YEA! TH' BULL'S TAKIN' HIM TO TH' HOOSE-GOW

O'BOY! WOTTA CHANCE-LET'S TELL LILLUMS!

SHE'LL BE OFFA HIM FOR LIFE!

I'LL HAVE TO DETAIN YOU SON, UNTIL I CAN REACH YOUR FATHER - HE DOESN'T SEEM TO BE AT HOME!

YESM

HAW! HAW! HAW! HAW!

-AN' NOW HE'S IN JAIL!

YOU SHOULD BE ASHAMED TO ADMIT YOU RAN AWAY - IM GOING TO TAKE HIM SOMETHING GOOD TO EAT - RIGHT NOW!

POOR SHEIK! TRY A PIECE OF CHOCOLATE WHIPPED CREAM PIE!

HOT PUPPIES! I HOPE THEY SEND ME UP FOR LIFE!

CARL ED

GASOLINE ALLEY



























FARM and TRACTOR
NOW is the time to plant—Order Armstrong trees & plants NOW



FARM and TRACTOR MAGAZINE

of the Los Angeles Sunday Times

SUNDAY MORNING, JANUARY [illegible], 1922



A Heavily Laden Olive Tree



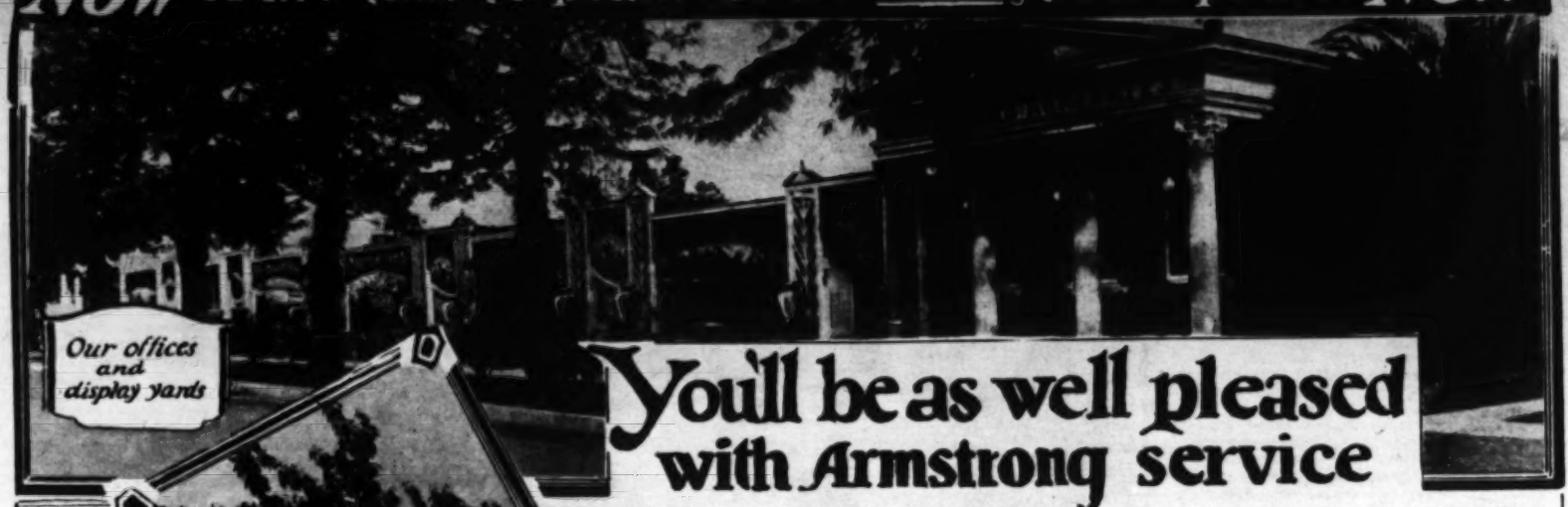
ages
PAGES

T
ASE
nsel
e

ecided
in and
uit of
in the
t
it mid-
d that
d to
courte
it will
y civil
d: it
be re-
y con-
y will
a
ed by
that it
idents
e De-
f the
Senate
n his
r law
right
ament
making
hat the
ointed
uld be
over.
is
ent to
render
that is
It is
f shall
y facts
require
ituring
ivil or
on will
ince of
on the
ven ob-
idence
at the
mater-
certain
erves,
on, for
e law
of the
by the



NOW is the time to plant—Order Armstrong trees & plants NOW

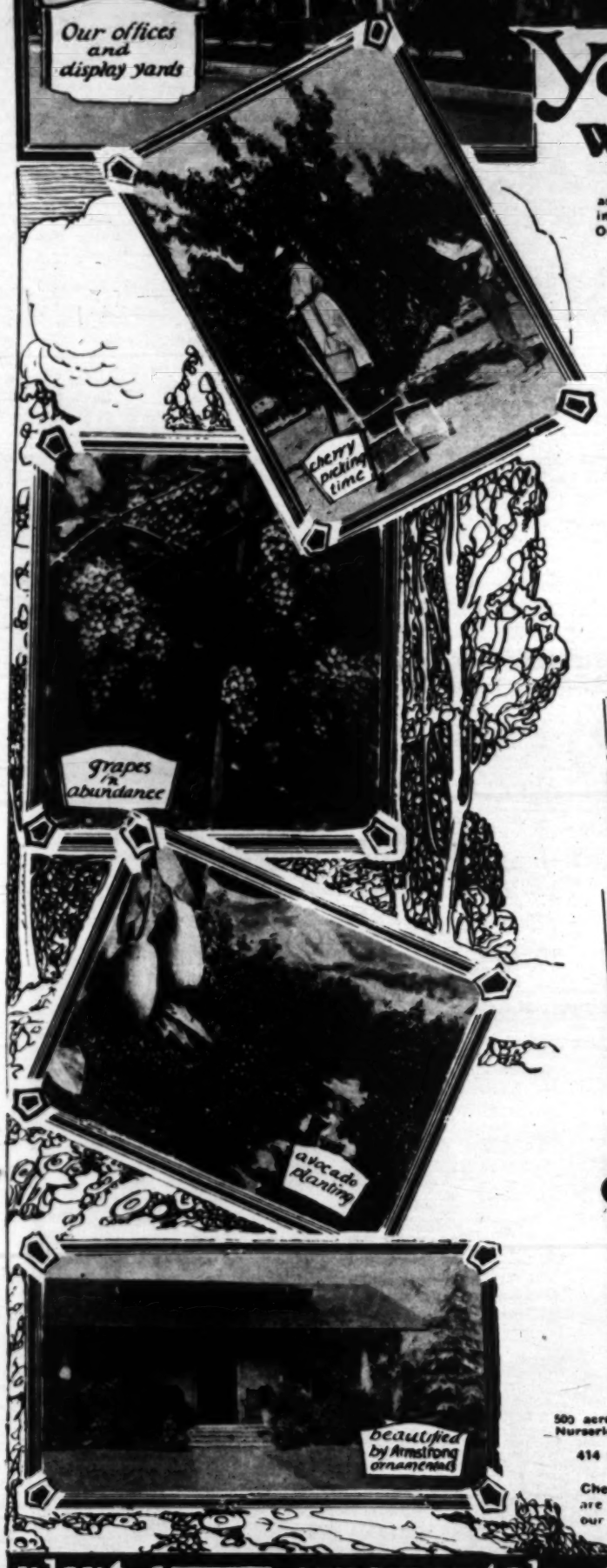


You'll be as well pleased with Armstrong service

as these testimonials from a few of our thousands of satisfied customers indicate.

Our success is built on years of careful attention to THREE THINGS:

1. Production of select, sturdy trees and plants.
2. Making our products most conveniently available to prospective customers through annual, beautifully illustrated, comprehensive catalog.
3. Guaranteeing the quality of every tree and plant that we sell.



Your Avocado specialist, Mr. Nigh, was very particular to cut his buds from my best bearing Avocado trees. Anyone purchasing Avocado nursery stock from you will get good results. J. T. Whedon, Orange county, Calif. 2-22-23.

We are pleased to report that we received our order of assorted fruit trees and we are very well pleased with the entire shipment. The man who planted the trees is an old-timer at planting and he was very high in his praise of the trees. Herbst Bros., San Francisco. 2-19-23.

I desire to thank you for your careful handling of all my trees purchased this year, particularly the Orange trees—some 260 or 270—not one has died, and this is the final planting of a piece that has been replanted two or three times. Dr. J. W. Baylis, San Bernardino, Cal. 4-7-22.

I got several fruit trees from you two years ago. They have made wonderful growth. The Santa Rosa plum bore a bountiful crop of delicious fruit, also the peach tree. I had a few apples and some prunes off the trees and they are ready for a big crop this coming year. They were so sturdy. Everyone remarks their size and will hardly believe their being planted such a short time. F. B. Randall, Santa Barbara county. 12-29-22.

I bought some trees and vines from you in 1922 and they are the admiration of every one. They are certainly fine and every one lived and are large and thrifty. Phil M. Chandler, Los Angeles. 5-23-23.

Thank you for your promptness and very careful selection and packing of the trees which I ordered. They are more than satisfactory in every respect. Luther Burbank, Santa Rosa, Cal. 1-19-21.

This is to express my appreciation for the splendid stock you sent—all was inspected at once by the inspector and passed 100% perfect and is all growing in a healthy condition. Whatever nursery stock I will use in the future will be secured from you. R. E. Dodge, Exeter, Cal. 4-2-23.

I received the return postage and also the trees which came in fine condition and have all been planted. I wish to thank you for sending me such splendid stock and also for the peach which you sent to me gratis. Anything more that I shall want in the future will be bought from you and I shall also recommend your goods to my friends. N. A. Jensen, San Diego, Cal. 3-11-23.

The Roses I got from you last season are the talk of my neighbors not elsewhere, but are not like mine. P. W. Richards, Pasadena.

Let me say to you, that you know how to take up trees to make them live. Your stock sent to me is first-class in every respect. Am well pleased with everything. F. V. Bishop, Hermosa Beach, Cal. 3-15-22.

Your delivery of rooted grape vines have been received and planted by me. The vines came through in good shape, owing to being packed properly and I also wish to say they had the best roots of any I have bought this year. A. W. Patton, Paradise, Calif. 3-16-22.

This is the first time that I have sent for plants to the States—to eastern nurseries—and received the order in half way decent shape. The Mission fig had already started in one or two places, the grapes had a lot of buds and the rhubarb well started. I set them out and they took hold from the start. A. Pratt, Ancon, Canal Zone. 3-29-22.

- —Oranges
- —Lemons
- —Grapefruit
- —Limes
- —Tangerines
- —Kumquats
- —Cherimoyas
- —Avocados
- —Loquats
- —Sapotas
- —Guavas
- —Feijoas
- —Mangos
- —Olives
- —Carobs
- —Peaches
- —Apricots
- —Plums
- —Prunes
- —Nectarines
- —Pears
- —Apples
- —Cherries
- —Quinces
- —Persimmons
- —Figs
- —Pomegranates
- —Chestnuts
- —Walnuts
- —Pecans
- —Almonds
- —Filberts
- —Grapes
- —Berries

Roses

- —New Varieties
- —Bush Roses
- —Tree Roses
- —Climbing Roses

Trees

- —Evergreen
- —Conifers
- —Deciduous
- —Flowering, Shade and Ornamental
- —Weeping
- —Windbreak
- —Avenue Trees

Shrubbery

- —Bright colored berried shrubs
- —Flowering
- —Broad leaved
- —Narrow leaved
- —Variegated foliage
- —Hedge Plants
- —Border Plants
- —Palms
- —Bamboo
- —Banana
- —Vines
- —Trailers
- —Bedding Plants
- —Garden Herbs

Armstrong Nurseries

ESTABLISHED 1889

ONTARIO
CALIFORNIA

500 acres in Nurseries

John S. Armstrong, Proprietor

414 N. Euclid Ave. Phone Ontario 102.

Check items in column at right in which you are interested and send along with coupon for our 64-page catalog containing helpful planting suggestions.

ARMSTRONG NURSERIES,
414 N. Euclid Ave., Ontario, Calif.

Gentlemen: Please send me a free copy of your 1924 Catalog. I have checked items in which I am interested.

Name .....

Street .....

City ..... State .....

plant Armstrong ornamentals—they enhance property values

The Garden Beautiful in Southern California

INFORMATION BOTH PRACTICAL AND SCIENTIFIC. BY ERNEST BRAUNTON

WE SINCERELY wish something could be done to prevent 90 per cent of the builders of modest homes, cottages and bungalows from placing the walk to front door down the middle of the lot. Whenever this is done the "landscape stretch" is lost. The path should be a few feet from the side fence nearest the front door, running parallel with fence until it is necessary to turn in a curved right angle toward and to the door. Then you have nearly the whole front lawn in one unbroken sweep.

If the path is down the middle, there is left on either side a patch of ground but little larger than a table cloth, and into the center of each of these many owners plant a palm, the poorest possible display of taste and a choice which means the destruction of all chance for landscape effect, or variety of vegetation, or strong character for the grounds. One should always be able to stand in the center, with the landscape about him, but how may this effect be secured if the center is occupied, and by objects larger than man? Keep the center or centers clear and plant all vegetation around the sides of the lawn; also, across the front.

If there is not room for palms on the side, use none. But there are palms, and palms, and if any are wanted there is ample space in any yard for some of the better and more slender species. They may even arise from masses of shrubbery, for shrubs are the best material for framing lawns. In America, we make the mistake of crowding all our plant life into the front yard, while the back yard is "desolation and disaster" plus rubbish piles. Begin at the front and line the sides and rear of the lot with shrubs, three or more of one kind in each group. Then we may call it a home place, for it will smack of privacy, seclusion and snugness and therefore be yours. If anyone can see into it from any and all sides it may as well belong to the public, which really has possession. Do not hide garden beauty, but somewhat secinde and protect it.

Avocado Budding Stock

When Dr. A. B. Stout was in California studying pollination of avocados he was confronted with many complex problems outside his specific line of study. One of the chief problems he saw was the lack of affinity between bud and stock, quite marked in many varieties, but in no other so distinctive as with the Lyon.

It has long been noted that in one orchard some buds from free-fruiting trees and ers are fruitless. This has been thought largely due to bud variation and doubtless this was true, based on the probability of opposite each other on the stem, the trees some buds from free-fruiting trees and other buds from nonfruiting trees being found in the same plantings.

But examples are known where all trees in an orchard have been budded from one parent tree that has borne freely and alike in all parts. The seedling trees budded upon were from Mexican seeds (supposedly) collected at random from many sources. Some of the Fuertes bear well, some indifferently, and some not at all. The known and approved source of the buds suggests that bud variation may not be such an important factor in yield as variation in stock budded upon.



Sentinel Pines. They are high up on the slopes of Mt. San Jacinto.

No named variety of avocado known is so "aberrant" in behavior as the Lyon. At the Roth place in Altadena, the Rideout orchard at North Whittier and a few other points, the majority of Lyons planted have been leaders over all varieties tried. In many other orchards they average fairly well. Yet in nine cases out of ten coming under the writer's observation, they have been rank failures. Close observers believe that where the Lyon has been budded upon the proper stock it is a success that compares favorably with the best we grow. None disputes the high quality of well-grown Lyon fruits. The trouble has been and still is, that nine out of ten of the trees bought from our best nurseries "fizzle," either soon after planting or ranging over a time up to five years of age. In some orchards every tree has proven a failure, though procured from many sources. In the belief that a stock may be found upon which all Lyon buds will develop a vigorous growth, we trust that our friend, A. R. Rideout, chief contender for the Lyon, now that he has "struck oil" will not rest until he has found that stock. Every avocado fan would rejoice over such a discovery, for when grown on a vigorous tree, the fruit is of the best.

Identification of Plants

Hundreds of plans are annually sent to this department, for identification, some accompanied by startling statements. Leaves and branches of two deciduous trees were sent with the statement that the person providing the seeds had stated that the first seeds had come from Australia. That country is one of evergreens. A similar exhibit claimed New Zealand as its native heath, and this is also a land of evergreens. Trees and plants of all kinds with leaves similar to those of plants native to North America are generally native to the North Temperate Zone. If not, they generally hail from South America. It is well to remember that no oaks or pines grow south of the equator and that they are not found even in the northern tropics except at considerable altitudes. In the United States all native deciduous trees but three groups have alternating leaves on the twigs or branchlets. If native, and if the leaves are opposite eac hother on the stem, the trees is a horse-chestnut, an ash or a maple. If the ends of the twigs are thick and stubby, it is the first; if very slender, the last; if midway, the second. Thus may bare twigs be identified; for leaf scars will show plainly.

Our Peerless Climates

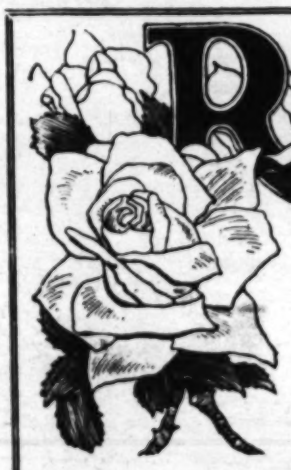
The charge is often made against us that we talk of nothing but climate, but to those who stay here for even a few short weeks that talk of matchless climate becomes contagious, for, aside from its physical benefits on mankind, all note with astonishment the climate's stimulating effect on vegetation, whether flowers or fruits, native or exotic. Plants that elsewhere ar coddled in little pots and pans and stimulated until they bring forth a few small feeble blossoms may here be found thrusting their heads above the eaves of two-story buildings, rambling recklessly over large areas of soil, or even blooming luxuriantly in waste places as escapes from the garden and the watchful eye of mankind. Plants necessarily annuals in nearly every other state, here become sturdy perennials, producing flowers, seeds or fruit wholly unknown in climates more unkind. To find a tomato plant forty feet across and bearing heavily year after year, comes almost as a shock to those who have thought the plant an annual which necessarily completes its life history in one brief summer. Not less astounding is it to see that while everything "grown in the east" is produced here in profusion, the whole sum of it forms but a small part of either the economic or ornamental plant life which here everywhere abounds.



A house in a "jungle"—a beautiful Hollywood home.

Over all our southland the maples of Canada, the pines of Maine, and the juniper of Minnesota mingle with the magnolia and other trees from the sunny southern states, Mexico and Central America. Yet all these are few in number as compared with the almost endless variety contributed by every other continent. For in one garden may be found plants from every geographical division of any note on the world's map, those from Australia and South Africa predominating. We "point with pride" not only to the variety of our plants, but to their rapidity and luxuriance of growth of which, in many instances, far surpasses the rate of development they attain in their respective native lands, even under the most favorable conditions. And this redundancy is due to California's climate, nothing more, and could not be produced by anything less. Regarding our own modest trees, that attain a girth of more than 100 feet and a height above 300, we shall say little except to mention the fact that such dimensions are not found elsewhere, though similar soils abound and the same life-inspiring rains fall on other lands. The phenomenen is explained in just one word—climate.

There are about 7,700,000 children under 10 years of age on American farms to 5,700,000 in cities having an equivalent total population.



Roses

25c EACH

Plant Now For Spring Blooms

This is rose planting time in California. Planted now they will bloom during the spring and summer months. We have a large stock of leading and popular varieties and fresh stock arriving daily right from the nursery. Each 25c, 6 for $1.50, $3.00 per dozen, $20.00 per 100. Mail orders add 25c per dozen for packing and postage.

Fruit Trees and Berries

Full line of fruit trees—deciduous and citrus—also grapes, berries, rhubarb, asparagus roots, flowering and vegetable plants. These may be had at our retail store, 750 South Spring Street, or at our nursery yard, 1916 E. 15th Street.
A & M CAROLINA STRAWBERRIES—First introduced by us in 1921. Now considered superior to all others. Bear throughout the summer. 35c per dozen. $2.50 per 100. Ask for quantity prices.
RASPBERRIES—Cuthbert is the standard variety for the home garden. A few bushes will supply abundant fruit for the family. Each 15c, $1.50 per dozen.
CORY'S THORNLESS BLACKBERRIES—25c each, $2.50 per dozen.
LOGANBERRIES—Fine roots 20c each. $2.00 per dozen.

Pruning Time

Time to prune your trees and vines. We have a complete line of pruning shears, pruning saws, hedge shears, etc.
Special this week, coil spring pruning shear, 25c.

Gladiolus Bulbs



	Each	Doz.
F. PENDLETON—Rose pink with red blotch	10c	$1.00
VIRGINIA—Brilliant scarlet—very popular	15c	1.75
PANAMA—Popular bright pink	10c	1.00
GOLDEN MEASURE—Large, clear, deep yellow	40c	4.00
EARLY SUNRISE—Deep salmon with yellow throat	25c	2.50
ALICE TIPLADY—Butterfly type, orange salmon	15c	1.50
BARON HULOT—True violet blue	15c	1.50
E. J. SHAYLOR Deep rose pink. Opens wide	35c	3.50
EVELYN KIRTLAND—Tall, coral pink	15c	1.50
BYRON L. SMITH—Light lavender, cream throat	35c	3.50
HALLEY—Very large salmon pink	10c	1.00
FRANCIS KING Bright red. A favorite	10c	.75
MARY PICKFORD—Cream, sulphur yellow throat	15c	1.50
MRS. DR. NORTON Delicate pink	15c	1.50
LILY WHITE—Pure white, Early	15c	1.50
A & M PRIMULINUS MIXED	10c	.75
A & M CHOICE MIXTURE	10c	.75

Aggeler & Musser Seed Co.

750 S. Spring St. near 8th.

Market Gardener's Branch 767 Central Ave. | Phone 874-077 | Nursery Branch 1916 E. 15th St.

Farm Adviser Wilder, who says that the contest is partly one of production and automatically includes all herds in the cow-testing association. The project is in charge of R. J. Campbell, assistant farm adviser. Nine classes of competition have

project, a banquet for the pioneer farmers of the county, a plan for co-operative marketing and a system to bring closer together the work of the Farm Bureau and the Farm Centers throughout the county.

FREEZE IS A LESSON

SANTA BARBARA.—After making a survey of the citrus districts of Ventura and Santa Barbara counties recently, J. R. Bex-

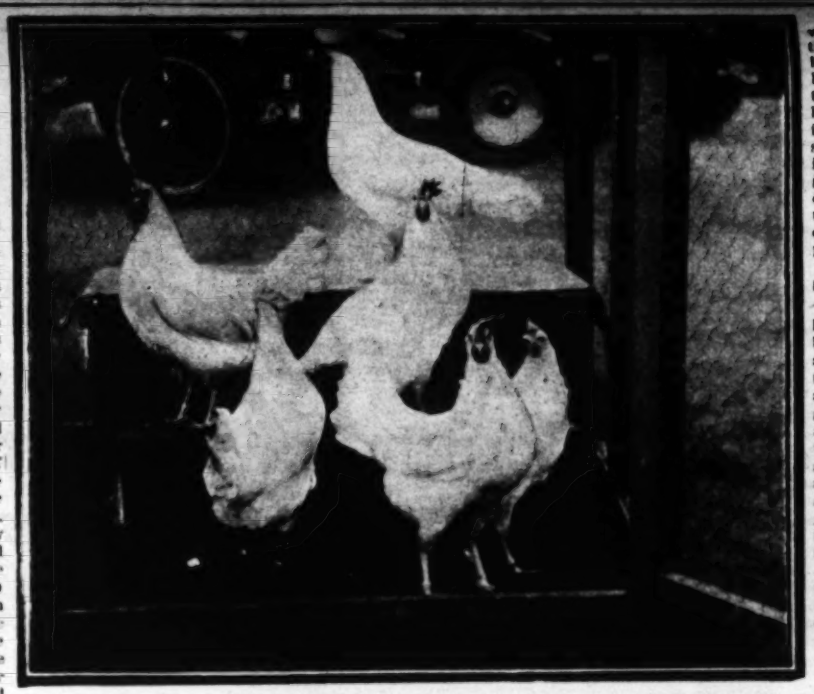
The Father of Modern Culling System

IMPROVE THE RECOGNIZED BREEDS, BY HENRY W. KNICKERBOCKER

ONE of the long-time readers of the wise sayings appearing in the chicken corral of the Farm and Tractor Magazine writes for information on the so-called Hogan system of picking the good performers out of a large miscellaneous lot of hens. What our correspondent really wants to know is how to Hoganize her flock. Now we submit that is some mouthful to digest at a single sitting within the limits of an ordinary newspaper skit; but here goes:

To the late Walter Hogan of Petaluma belongs the distinction of having at least established a nucleus for modern methods of culling. Opinions may and do differ as to the efficiency and reliability of his mathematical deductions and the methods of their attainment; but no one can deny that he was the first to blaze a trail, the end of which was the elimination of the "scant" or unprofitable producing hen. For that, his name will be long remembered by the commercial egg farmers wherever poultry culture enjoys the distinction of being an industry. Under his method, he would handle a bird and declare her to be a 280 or a 140 egg type—in other words, says whether she possessed the capacity or ability to lay 140 or 280 individual specimens of hen fruit. As his "key," he judges by (1) abdominal capacity and (2) by the thickness of the pelvic bone. On either side of the vent will be felt a pelvic bone, and directly below we come to the end of the breast bone. The distance from end of breast bone to the pelvic bones represents abdominal capacity, and in the practice of poultrymen, it is measured in fingers. According to W. Powell Owen, a noted English expert in culling, when we place the closed fingers of the open hand against the abdomen, we may be able to get one, two, or more fingers between the two points mentioned; if a bird should measure four fingers, we use the expression "a four-finger bird," or one in possession of a "four-finger" abdomen. Next is noted the thickness (or thinness) of the pelvic bones. This is done by grasping the bone gently between thumb and finger of the right hand (including fat or gristle found on the bones) when deciding thickness. In a general way, this is a mere outline of the Hogan system, and its basic idea still prevails in the practice of culling, though other physical qualities are now also observed in segregating the star performers from the mob in the chicken yards.

The Hogan system has excited more or less criticism and also has been found to be unreliable from the fact that its founder graded out the good actors on values based on the number of eggs the "culled" specimens would produce in a given twelve months. This was done by the simple method of deducting a given number of eggs for every sixteenth of an inch of added thickness the pelvic bone happened to possess. For instance, in chart three of his book, with a three-fingered abdomen, and pelvic bone one-sixteenth of an inch thick, the specimen would have a capacity of 180 eggs; but in chart six, with six-finger abdomen, and one-sixteenth of an inch thick pelvic bone, the capacity to produce 280 eggs was allowed. In his book there were nearly a dozen of these charts, all setting down in an arbitrary manner the number of eggs his "picked" specimens had the capacity to produce. Many breeders, both in this country and abroad, literally accepted these figures, whereas it was more than probable that their author intended them for averages rather than specific results. It should also be borne in mind that capacity and capability are to be considered. No one can say what a bird's performance will be twelve months ahead, hence the arbitrary figures might just as well be dismissed. Since the Hogan system was introduced some two decades ago, considerable water has run under the poultry bridge, and much advance has been made in methods and practices for the selection of high producing hens. The "good actors" in the realm of web and feather show a robust vitality are late molters; have pale ear lobes, skin, beaks, shanks and vent; the pelvic bone is flexible; comb full, waxy and red; they have good body capacity and show an all-around fine condition; they are invariably energetic, good eaters, early risers and somewhat late on the roost, which they usually reach with full crops, provided they have an owner who knows his business.



Winners of Interesting Midwinter "Sprint."

These six White Leghorn pullets, owned by George C. England, Inglewood, captured the six-day laying contest held in connection with the recent Los Angeles Poultry Show. Their production of thirty eggs for the period would indicate real "marathon" ability.

The Old "Standby" Breeds

It is a trite saying that type denotes the breed and color, the variety. And in a general way, it is a pretty good statement to cling to. Thus we have certain physical configurations in mind when we speak of Rocks; others when Wyandottes are mentioned, and still others when Brahmas are under discussion. When a so-called "new" breed appears, the first consideration is, does it breed true to type—not here and there with a picked specimen, but, say, 80 per cent of a clutch or incubator full of eggs? And not for a short duration, but over a series of years. If so, it merits the distinction of being considered a new breed. But, in addition, color of plumage, head and legs points also must come reasonably true, or the new candidate can hardly graduate out of the mongrel class. And since all breeds represent the commingling of various breeds and varieties in the not wholly-forgotten past, all the races of domesticated fowl show more or less variation—which makes the game interesting. To breed "throws" 100 per cent chicks true to type and standard qualifications, hence all breeders live in glass houses and should be chary of throwing stones. What the poultry industry needs is not "new" breeds, but improvement in the old ones that have stood the wear and tear of time. Here here is a field for the ambitions as well as the studious and observing. There are already breeds and varieties aplenty to satisfy every taste and meet every requirement of the market place. There is no call for Chequered nor Partridge Leghorns, Movie Feathered Beauties," "Tincans," nor "Czar of Russia" fowl. Better types, better standard birds, larger economic values, less infertility and less mortality in chicks, more virility and stamina in the breeds that now "are among those present" will lead to larger and better results than hit or miss efforts in the creation of any more "new" breeds that are such only in a motley plumage of variegated colors without character or individuality.

The Hen's Bill of Rights

Joseph H. Tumbach of Pasadena is more than a poultryman of the purest ray serene; he is a valiant champion of the inalienable rights of the great American business hen. Some of his utterances will probably be quoted in every runway and alley in the great republic of web and feathers. Here are some words he recently put into the mouth of one of his eloquent Tumbach talking hens:

"We are entitled to be treated with kindness and consideration; to have our daily wants in water and food and comfortable housing supplied promptly, clearly, regularly, amply and intelligently.

"To such as recognize and grant us these, our inherent rights, we yield a willing subjection and to them we pledge our best efforts; and to such as fail toward us, we bequeath failure in return.

"May he who is our friend succeed, and we shall be happy with him in his success; and may he who despises us right speedily find his reward in humiliation and want."

Hints on Duck Culture

In a bulletin from the United States Department of Agriculture we are told that in cold weather ducks should be kept in the house because their feet are so tender that when they come in contact with the cold ground they suffer greatly and hobble along as if their backs were broken. However, they should not be kept housed more than is really necessary. If the roof is good, the rest is easy. If the weather boarding is not sufficiently close to keep out draughts in cold weather, cover the outside with tarred paper or strip with lath. A board floor is better than an earth floor because the ducks will often stir up the ground in a very disagreeable manner when there is the least sign of moisture. Provide suitable houses if you wish to be successful. The houses need not be very expensive, but they should be substantial so that they may be used for the same purpose several years in succession. Ducks, both old and young, should have a dry, comfortable place to stay in at night. If forced to sit on the damp ground they are liable to be taken with cramps and colds in the head. There is usually some shed or building that can be converted into a duck house at small expense.

Productivity Without the Male

It is a debatable question whether hens lay better without the presence of the male bird than with. The theory is that the absence of the male makes for tranquillity in the yards, the hens being more peaceful, and hence conserving nervous force wich goes to assist maintenance of body and to augment fecundity. That eggs produced without the presence of the male bird possess better keeping qualities, and therefore average better as human food, is freely admittd. In an experiment made a few years ago with two lots of five hens and five pullets, one lot with a male bird and the other without, the record covering from January to September, showed that the mated females produced 959 eggs and the unmated 971, a difference of only twelve eggs, which can hardly be considered a pronounced differentiation. In Australian egg-laying contests, the competition is carried on without the presence of the male birds, with the result of high averages per hen. Undoubtedly, the unmated birds have some "edge" on the married hens, not only as to quality of product but also as to quantity. The difference, however, does not possess the numerical importance that many attach to it.

Rebuilding is not necessary to make most farm homes attractive. Paint and shrubbery plantings will work wonders.

Potatoes have eyes, but even though they have no noses they must breathe. That's why potato bins must be well ventilated.

A "reefer," with up-to-date insulation, costs in the neighborhood of $3000.



Get Winter Eggs!

Use Dr. LeGear's Poultry Prescription

There's only one way to prove anything—just *try* it. I know when you use my prescription with your flock, you'll get *results*. That's why I offer you a FREE sample package. It's prepared from my 30 years' experience in poultry raising. It increases the appetite, builds up the hen's body and brings about an active, healthy condition of the egg-producing organs for winter laying. Every morning, feed one tablespoonful in a warm mash to each 20 hens—if you want to get winter eggs, and guard your flock from cold-weather ailments such as catarrh, roup, sorehead, canker, etc. You keep chickens for profit. Make them *pay*—make them *lay*. My prescription will help you. Prove it now. Read my free offer coupon.

Small, medium and large packages. 25 lb. pails. 100 lb. drums. Satisfaction guaranteed or money refunded.

FREE Trial Coupon

Hand this coupon to my dealer and get my 128-page Stock and Poultry Book FREE, also FREE sample package of Dr. LeGear's Poultry Prescription. Try it. Then buy the size package you need for your flock—ask dealer.

Dealers: If you run out of samples, write Dr. L. D. LeGear Medicine Co. St. Louis, Mo.

Ask at store about my free Poultry Course

Buy Dr. LeGear's Lice Powder

Dr. L. D. LeGear, V. S.



The Garden Beautiful in Southern California

INFORMATION BOTH PRACTICAL AND SCIENTIFIC. BY ERNEST BRAUNTON

WE SINCERELY wish something could be done to prevent 90 per cent of the builders of modest homes, colonies and bungalows from planting the walk to front door down the middle of the lot. Whenever this is done the "landscape stretch" is lost. The path should be a few feet from the side fence nearest the front door, running parallel with fence until it is necessary to turn in a curved right angle toward and to the door. Then you have nearly the whole front lawn in one unbroken sweep.

If the path is down the middle, there is

ada, the pines of Maine, and the juniper of Minnesota mingle with the magnolia and other trees from the sunny southern states, Mexico and Central America. Yet all these are few in number as compared with the almost endless variety contributed by every other continent. For in one garden may be found plants from every geographical district from Australia and South Africa predominating. We "point with pride" not only to the variety of our plants, but to their rapidity and luxuriance of growth of which, in many instances, far surpasses the rate of development they attain in their respective

Los Angeles Sunday Times

FARM AND TRACTOR SECTION

SUNDAY MORNING, JANUARY 27, 1924.

FARM AND TRACTOR SECTION

Devoted to the multiform agricultural interests of the great Southwest and issued every week with the world's biggest Sunday newspaper.

EDITED BY HAROLD M. FINLEY

Communications from practical farmers, ranchers, stockraisers, poultrymen, gardeners and others engaged either in a large or small way in the vital work of food production are gladly received.

Good clear photographs of interesting farm and garden activities are always welcomed. The Los Angeles Times Farm and Tractor Section is the only farm journal in the West printing illustrations in the incomparable rotogravure process.

The Real Problems

WHAT is the real problem in agricultural development in California today—not the greater problem of the future, but that which actually confronts the State at this moment?

A writer in a recent Sunday edition of The Times expressed the opinion that irrigation and still more irrigation bringing more and more land under cultivation is the thing needed to increase the State's agricultural prosperity.

That, it strikes the Farm and Tractor Magazine, is looking too far ahead. That it will apply at some future time, perhaps not many years away, will have to be admitted by anyone who is observing how California is growing in population and in an industrial way. The very growth of the State will eventually force its complete development agriculturally. But what is the situation now?

Ralph P. Merritt, who acted as Herbert Hoover's lieutenant in California during the war, and who is now directing the destinies of the Association Raisin Growers of the State, was recently quoted as saying that the soil of Golden State is now producing more than the growers can get a profitable price for.

J. C. Forkner, who is heavily interested in large land development enterprises near Fresno and who is chairman of a commission investigating water resources for the State, comes right out in meeting and says that there are 2,000,000 acres with water for irrigation in California at this time in excess of demands for such lands.

That would make it appear that what is most needed is an army of buyers for the land with water for irrigation that is now to be had. It also emphasizes the necessity for prices for agricultural products sufficiently high to pay all growers a real profit.

Both of these desirable attainments seem to be appreciably nearer at hand than they were a year ago. There is a marked and growing interest in agricultural lands and the discouraged producers are beginning to see unmistakable signs of a slow but sure return to better prices for their crops. And, apparently acting on the theory that Providence helps those that help themselves, the producers are steadily organizing for co-operative effort along marketing and allied lines, while the owners of undeveloped or underdeveloped tracts of land are beginning to thrust their wares upon the public attention. Both moves are calculated to help the good work along.

Getting settlers on all the available irrigated land and having the agricultural lands of the State yield a profit to those who till them—these are the big considerations of the moment. The costly projects for adding new irrigated areas to the grand total are not so important just now as the two needs named.

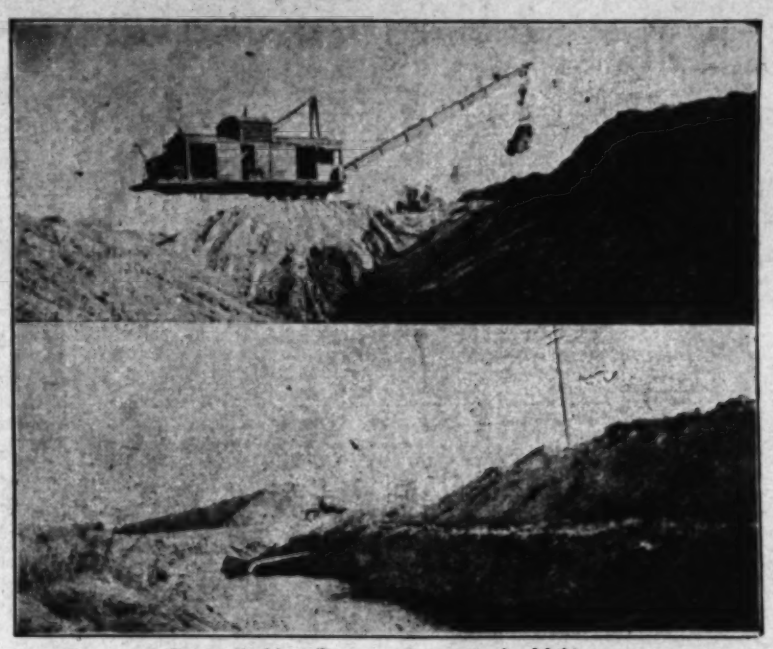
ADOPT ANNUAL PROGRAM

The executive committee of the walnut growers' department of the Los Angeles County Farm Bureau met recently to outline plans for the work of the organization during the present year. Previous to the meeting local representatives had been instructed to canvass their communities and to bring in suggestions concerning activities to be undertaken in 1924. After a discussion it was decided that the organization during the coming year should co-operate with the agricultural extension service in conducting field demonstrations and in locating test and demonstration plots on pruning, tree-bracing, control of trunk and root diseases, control of walnut codlin moth, protection of young trees against frost, thinning of old orchards to improve production, the use of individual tree records, in arching as a means of saving injured trees, and fertilization.

HOW THE IMPERIAL VALLEY IS SOLVING ITS DRAINAGE PROBLEM

BY ROBERT R. BENSON

THE sequel to the reclamation of arid lands by irrigation is the preservation of irrigated lands by drainage. Often in the West, land wrested from the desert and made to yield abundantly under irrigation has been made to revert to worse than its native state by the rise of "ground water" and the surface accumulation of "alkali" salts. In most cases adequate drainage systems could have been planned which would have prevented such losses, but nearly always the working-out of plans for drainage is neglected until the enormity of the need, as evidenced by the abandonment of large areas of "water-logged" land, demands measures which shall safeguard against further waste and which shall remedy, so far as possible, the unfavorable conditions which have been allowed to develop. It is far easier to prevent the reversion of irrigated land than to re-reclaim that land after reversion has taken place.



Imperial's New Drainage System in the Making.
The upper photograph shows a huge dredge excavating a drainage main between Calipatria and Westmoreland; that below, drainage main between El Centro and Imperial.

Imperial Valley has had its share of drainage troubles and has suffered the loss of lands which have never been reclaimed. When the total area of land within the jurisdiction of the irrigation district is known, are area of land which has "gone back" does not seem large, but, considering the original and the potential value of these lands, the loss is seen to be an extremely large one. The Imperial Irrigation District comprises 603,840 acres of irrigable land. The largest acreage under cultivation at any one time has been about 415,000; but the area in crops today totals some 365,000 acres.

This decrease in productive acreage is due, of course, not so much to causes preventable or correctable by drainage, as to market conditions, but the lands so withdrawn from cultivation have, in most cases, been those threatened by further extension of unfavorable ground-water conditions. The area of land which has been abandoned, due to rising water-table, or which has not been developed because that danger has existed, may be estimated at around 20,000 acres, which is 3 per cent of the district's area, or 5 per cent of the largest area which has been farmed. In capitalized land value this represents a loss of $3,000,000. This land has not contributed to the valley's wealth, nor will it bear taxation. The valley has stood this loss and has accepted it as a lesson. The problem now in hand is, first, the prevention of further losses and, next, the reclamation of land already damaged.

DISTRICT TAKES A HAND

Until a year ago control over irrigation administration was vested in twelve local water companies. Under this administrative regime disposal of drainage water was a problem to districts not happily situated with respect to the Alamo and New rivers, the only natural drainage channels. Drainage systems are costly and the local companies could finance only restricted problems, such as the control of seepage along their canals.

Now that the irrigation district has taken over all of the local water companies and has voted funds for attacking drainage problems there is every reason to believe that further losses will be negligible and that some of the "waste" land will, in time, be returned to cultivation.

One of these problems is the prevention of seepage from the irrigation canals or, rather, the control and disposal of seepage from the canals, for the seepage itself cannot be stopped. Canals carrying full "heads" of water do not silt up so rapidly as when smaller heads are carried, for the larger volume of water has a sluicing effect. To reduce the cost of cleaning canals the district adopted the practice of turning large heads of water into the mains and this has had a marked tendency toward increasing seepage. To prevent damage by seepage the district has been obliged to extend and deepen the drainways which parallel the canals at critical points.

Another important problem the district must solve is the drainage of land with a dangerously high "water table." This is the type of drainage which calls for the most complete system of drain ditches and wasteways, and which, with respect to individual farms, demands underground tile drains. Thus far effort has not been made to install a system so "complete" as to be relied upon for the reclamation of land already water-logged. The object is to prevent further extension of the unfavorable ground-water table by supplying outlets through which the excess may escape.

OUTLETS REQUIRED

The opening of drain outlets into the natural drainage channels, the New and Alamo rivers, must also be taken into account by the irrigation district. Any complete scheme of drainage must have wasteways and outlet of such capacity that the maximum flow of water may be turned into them without fear of consequences. Imperial Valley is blessed in possessing a most convenient natural drainage system in the two river beds, with the Salton Sea as the natural dumping basin for the entire valley. Large drainage canals are now being opened into these natural channels to connect with the drains already functioning along the "high lines."

A natural, but unfavorable, condition exists in that the lands needing complete drainage are those situated along the edges of the valley farthest removed from the natural drainage channels. In other words the lands most in need of relief are those of least value (actual and potential) and are those so located that the needed drainage relief will prove the most costly. It may seem questionable whether the remedy is economically justifiable. From the limited

(CONTINUED ON PAGE SIX)

FINE POINTS OF GRAPE PRUNING DEMONSTRATED BY AN EXPERT

BY VINCENT F. BLANCHARD, Agricultural Extension Service, Los Angeles County.

GRAPE growers from all parts of Los Angeles county gathered in San Fernando Valley on January 3 for demonstrations on the pruning of grapes by Prof. Frederic T. Bioletti of the College of Agriculture, University of California. These demonstrations were conducted under the auspices of the Los Angeles County Agricultural Extension Service at the vineyards of Dr. J. H. D. Budau, in San Fernando, and J. Arnold at Chatsworth. Material was available for the demonstration of several different kinds of pruning systems.

Three vines on Dr. Budau's place have been pruned by the Cordon system for three years. About twenty acres are pruned by the Pinkham system, and about twenty acres by the head system. Prof. Bioletti demonstrated first on the Cordon system of pruning. The gist of Prof. Bioletti's talks to the growers follows:

In establishing a vineyard by any system, the treatment the first year is practically the same. No particular attention should be paid during the first growing season to the training of the vine, which begins in the second year. The first dormant pruning for all systems should consist in cutting back the top to one cane, leaving only two buds. Then a stake should be driven on the same side of the row for each vine.

During the second growing season, only one shoot should be allowed to grow, and this should be tied to the stake in order to direct the growth upward. Any other shoots should be suppressed by pinching them off. This treatment is the same for all systems during the first part of the second growing season.

THE CORDON SYSTEM

There are two horizontal Cordon pruning systems, the uni-lateral and the bi-lateral. For most conditions, the single or uni-lateral Cordon system gives the most satisfactory results, since it is the more simple. With this system, after the cane tied to the stake is sufficiently long, it is tied to a wire stretched horizontally along the row at from twenty to twenty-four inches from the ground. This should give a natural bend to the cane without too sharp an angle. There should be a second wire above the first to which the other canes can be attached. Lateral shoots which are growing from this cane should not be suppressed except where they are growing too long, and, in such a case, the terminals should be merely pinched back. The amount of new trunk which should be left depends upon how vigorous its growth. Canes less than five-eighths of an inch in diameter should not be left. Where a vine has made a very vigorous growth, it is possible to leave the full distance between stakes, but ordinarily only about half to three-quarters the distance is taken up the first year.

In pruning off laterals, no buds should be left from the ground up to the top of the bend, as shoots which arise from the bend will be suppressed. The laterals should be cut back in their base buds except where the cane has been very vigorous, when it is possible to leave more than one bud. If the base bud is not good, one should cut to the first good bud. Since such a vine has a tendency to overbear the third growing season if all of the bunches are left, one should pay particular attention to the spring work. All of the shoots which grow from the bottom of the trunk should be rubbed off. Usually, this will leave every other bud on top. If there are too many bunches, even with such a treatment, they should be thinned down.

In order to get the vine established with a uniform growth, it is well to pinch off the laterals which grow from the end of the vine and from a portion near the bend. Otherwise, these will grow more rapidly than those which arise from the center of the trunk. One shoot near the end of the trunk should be left to continue on the length of the trunk that season, and tied to the lower wire.

In order to prevent the weight of the grapes turning the vine over, two or three

(CONTINUED ON PAGE THIRTEEN)

WANT CLASSIFIED ADS

Each number and letter (including zero) counts as a word and must be counted. Count your address if it is to be published. Count the name of the city if not in Los Angeles. Count each initial and abbreviation as a word. Hyphenated words are counted as two words. Telephone numbers count as one word. Minimum charge for any ad is for 10 words. Copy for classified display ads must be received by 10 a. m. on the day before publication. Copy received after that time will be published in the next issue. Ads may be changed or discontinued after first insertion. Proofs will not be furnished. Ads will be taken over the telephone subject to verification by us. Cash must accompany all mail orders. Ads will be published in the issue desired if received in time. Rates are based on the number of words printed, not on the number of words in the copy. Rates are for consecutive insertions only. Ads ordered for irregular insertions will be charged at the rate for the number of times published. Ads containing more than one item must have prices stated in each item. Ads containing more than one item will be charged at the rate for the number of words in each item. Ads containing more than one item will be charged at the rate for the number of words in each item. Ads containing more than one item will be charged at the rate for the number of words in each item.

TREES AND NURSERY STOCK

FRUIT TREES—Berry Plants and Roses. Everything in plants, seeds and insecticides at our nursery, 1916 E. 15th St. Ask for our Nursery catalog and Seed Catalog at our Retail store, 750 So. Spring, or at our Rimrock store, 167 So. Central Ave., or write or phone 824-871. If you want trees or plants come direct to our Nursery, 1916 E. 15th Street. No parking limit there. ADOLPH & MUEHER SEED CO. Main Office 1534 E. 15th St.

FIVE CARLOADS OF FRUIT TREES just received at our distribution and sales yard. We can now handle wholesale and retail orders in any quantity. Also for commercial planting. We are distributors for the largest grower in the State. Call and see our stock at Rosemead, on main boulevard between Los Angeles and El Monte. QUICK NURSERIES, El Monte, Cal. Route No. 2. Phone Alhambra 1646-J-2.

FIGS—Plants of large or small acreage of fig in touch with us. We have 200,000 fig trees known by us near San Fernando, Kadota, Black Mission, Black San Pedro and Brunswick. Valley Kelley has mapped out a comprehensive program including a membership drive to enroll at least 1000 members, a sugar beet

WANT ADS

(CONTINUED.)

FOR SALE—SEEDS, BULBS & PLANTS

BERRY PLANTS—"Advance" Blackberries. We started picking this variety commercially April 15th this past season. The berries brought 3? per crate wholesale. We have nineteen acres of "Advance." Write for catalog. We also offer Loganberry, Boysenberry, red and blackcap Raspberry. Strawberries. If you want strawberries for fresh eating, don't delay planting. Visit Progressive Nurseries. Nurseryville, Cucamonga.

ALFALFA SEEDS FOR SALE—Common, Hairy Peruvian or Smooth Peruvian, New Crop, High Purity and Germination. Write or Phone for Prices and Samples. E. F. ANGUINETTE, Established 1884, Yuma, Arizona.

ALFALFA SEED—Original Hairy Peruvian. When writing ask amount wanted. Leo Turner, Yuma, Ariz. 33 years on Yuma Valley Farms.

PLANT ROSES—No. 1 field grown Roses, 35 cents and up. HOPKINS NURSERY, 1515 Colorado Blvd., Eagle Rock.

MAMMOTH THORNLESS BLACKBERRY—Large, fast, most profitable for home or market. Booklet free. Acme Berry Gardens, Chino, Cal.

GIANT WINTER RHUBARB ROOTS per thirty days, $1.25 doz., $7.50 Cwt., prepaid. FORREST WALKER, Puente, Cal.

CHICKEN-BILD-FRUIT RANCH and balcony in Santa Cruz, where mountains and sea meet. Climate wonderful. Also is prospective oil territory, where drilling is going on right now in this place. I have a corner property in city limits—over 1¼ acres—one block from street car and two blocks from fine highway—6-room modern house—1100 bearing fruit trees—$250 planted in fresia bulbs—hatchery and within sight of an oil well now being drilled. Here is a chance to get in on the ground floor in a new oil territory. Price $10,000—$1500 down. A. G. ROBERTSON, 18 Grant Ave., Santa Cruz, California.

KADOTA FIG ACREAGE—Best paying. One of ten acres, on paved boulevard. Planted, irrigated and fully cared for six years or more, $700. 10% down, $10 per month. No taxes, no interest. For more particulars and literature address Mr. Pelham, 119 E. Anaheim St., Wilmington, Calif.

YOU GET VALUE RECEIVED in orchards, stock ranches, or home tracts on Paved Pacific Highway in Rogue River Valley. Climate fine. Prices reasonable. Write ROGUE RIVER LAND COMPANY, Medford, Oregon.

SOUTH AMERICA FRUIT AND AGRICULTURE LAND—Best on earth, $2.50 per acre. No taxes. Pay when you can. Join our colony. Booklet, Literature free. Bolivia Colonization Association, Portland, Oregon.

BEAUTIFUL AND PROFITABLE RANCH, 18 acres, on river, near cars and highway. Many advantages. $3500. Box 122, St. Helena, Calif.

FOR SALE—TURKEYS, DUCKS & GEESE

BOURBON TURKEYS—Pure bred, unrelated with Bronze for sale. Found bronzed, early mature, large varieties. Latest blues to 35 lbs. Market from four to six weeks before Thanksgiving. Also first under Brand, the best Eastern turkey breeding in two entire Los Angeles Show. Also first under state. Order now. Prices reasonable. Pheasants, Fullerton.

GIANT BRONZE TURKEYS—Sweepstakes at State Fair, Fresno. Also at Los Angeles last year. Young toms up to 30 pounds, reasonable. Hens and unrelated maines. M. M. REIKAN, Pinnada, California.

VIGOROUS GIANT BRONZE TURKEY TOMS for breeding from fine healthy stock. Large bone, beautiful bronzing. W. ELSHOLZ, P. O. Dareett, Cal.

MAMMOTH BRONZE TURKEYS—Six months old Toms weigh 14 to 20 lbs., $12 to $15. Hens, $10 to $12. Address A. J. HEINLEIN, 380 No. 1st St., San Jose, Cal.

FOR SALE—HATCHING EGGS

HATCHING EGGS from tarpenned S. C. White Leghorns. We have purchased the entire flock from Keppler's Bonnie Brae Farm. Hens' records 172 to 254. Sires' and dams' records all over 300 eggs. Order now to insure delivery when desired. WICKERSHAM POULTRY RANCH, 1070 Cypress Ave., Burbank, Cal.

FOR SALE—CIGARS, TOBACCO

KENTUCKY LEAF TOBACCO—Chewing, five pounds, $1.75; ten, $3.00; smoking, five pounds, $1.25; ten, $2.00; pipe and recipe free. Pay when received. CO-OPERATIVE FARMERS, Paducah, Kentucky.

FOR SALE—FERTILIZER

HIGH-GRADE cow and sheep Fertilizer for lawns and flowers, $1 per sack or $4 cubic yard. Phone Holly 4013.

POULTRY MISCELLANEOUS

CHICKEN FEED CUTTER—Only $18.00. Hundreds sold. Prepaid anywhere on receipt of price. Circular if wanted. ARNOTT & COMPANY, Inc., Wholesale Implements, 112-118 E. Los Angeles St., Los Angeles.

DARK CORNISH YOUNG STOCK—Prize winners at Los Angeles Poultry Show. T. H. BROADHEAD, 1321 Manchester Ave., Los Angeles.

BUFF ORPINGTONS are best for all home use. Eggs $3 for 15. Booklet. MAYWOOD RANCH, R. 1, Box 159, Arcadia, Cal.

SPECIAL PRICES on guaranteed day-old pullets—fall and winter delivery. Write for particulars. EUREKA HATCHERY, Petaluma, Calif.

WHITE LEGHORN HARP CHICKS of unusual value, from especially well-culled hens mated from 1031 pedigreed males. Prices per 100: January, $16.00; February, $15.00; March, $14.00; April, $12.00; May and June, $11.00. 100% live delivery. Prepaid. Catalog free. 1005 Hyde, Petaluma, Calif.

CHICKS—100% Tancred strain. Hens trapnested for laying and meat. Catalog free. We hatch entirely from our own stock. You know exactly where your chicks come from. Crenshaw's Tancred Farm & Hatchery, Santa Cruz, Calif.

HARP CHICKS—White Leghorns, Reds and Rocks. All chicks certified by Accredited Hatcheries Project. Escondido Electric Hatchery, Escondido, California.

SANTA CRUZ COUNTY FARM BUREAU Certified Chicks from improved flocks. Send for list of accredited hatcheries. ACCREDITED HATCHERIES, 107 Front street, Santa Cruz, Cal.

BABY CHICKS from well selected breeding stock. Called for money making. Excellent layers. MRS. E. DECKER, 120 E. Broadway, San Gabriel. Phone 540-R.

FOR SALE—POULTRY

FENN'S Quality Barred Plymouth Rocks and White Leghorns. Most official approval of our strain. Know that our Barred Rock pen carried off high honors in the Heavy Breds at the Pomona Egg Laying Contest for November. Exhibition and Utility Rock Breeding cockerels, eggs and chix. White Leghorn eggs and chix. Strain established in 1909. Inspection by official records. GOLDEN RULE POULTRY FARM & HATCHERY, Porterville, Calif.

"START RIGHT"—Build your flock with pure-bred stock. Chicks, pullets, cockerels, foundation stock for sale. White Leghorns; Black, White and Buff Rocks, and Anconas. Pure Bookel. GUY L. WATKINS, Santa Cruz, Calif.

THE MOST TALKED-OF BIRD IN THE WORLD today—Russian Orloff Turkeys. Pure variety pheasant, part chickens. Centuries bred in the Czar's Imperial pheasantry. Only line-bred stock in America from original imported birds. Eggs $5.50 setting, 100% fertility guaranteed. Delightful eggs for parties. Booklet free. Circular, 100% reports. "Never saw such size, vigor, rapid growth." Write for proof. CO-OPERATIVE ELECTRIC HATCHERIES, 1310 Maple, Pasadena.

CHICKS from our own accredited, standard bred flocks. White Leghorns; Anconas, Reds, Rocks. Mature, reasonable. Reduced booked, shed. Catalog free. Progressive Hatcheries, Nurseryville, Cucamonga. Capacity 100,000. "Never saw such size, vigor, rapid growth." Write for proof. CO-OPERATIVE ELECTRIC HATCHERIES, 1310 Maple, Pasadena.

WE'RE BOOKING CHICKS for most water and spring weeks from some of world's highest egg-producing Leghorns, Anconas, Reds, Rocks. Mature, reasonable. Reduced booked, shed. Catalog free. Progressive Hatcheries, Nurseryville, Cucamonga. Capacity 100,000. "Never saw such size, vigor, rapid growth." Write for proof. CO-OPERATIVE ELECTRIC HATCHERIES, 1310 Maple, Pasadena.

CHICKS—White Leghorns, $16.40 per hundred; from especially well-culled hens mated from 1031 pedigreed males. Prices per 100: January, $16.00; February, $15.00; March, $14.00; April, $12.00; May and June, $11.00. 100% live delivery. Prepaid. Catalog free. 1005 Hyde, Petaluma, Calif.

WHITE LEGHORN HARP CHICKS of unusual value, from especially well-culled hens mated from 1031 pedigreed males. Prices per 100: January, $16.00; February, $15.00; March, $14.00; April, $12.00; May and June, $11.00. 100% live delivery. Prepaid. Catalog free. 1005 Hyde, Petaluma, Calif.

CHICKS—Tancred strain. Hens trapnested for laying and meat. Catalog free. We hatch entirely from our own stock. You know exactly where your day-old chicks come from. Crenshaw's Tancred Farm & Hatchery, Santa Cruz, Calif.

HARP CHICKS—White Leghorns, Reds and Rocks. All chicks certified by Accredited Hatcheries Project. Escondido Electric Hatchery, Escondido, California.

SANTA CRUZ COUNTY FARM BUREAU Certified Chicks from improved flocks. Send for list of accredited hatcheries. ACCREDITED HATCHERIES, 107 Front street, Santa Cruz, Cal.

BABY CHICKS from well selected breeding stock. Called for money making. Excellent layers. MRS. E. DECKER, 120 E. Broadway, San Gabriel. Phone 540-R.

FOR SALE—POULTRY

FENN'S Quality Barred Plymouth Rocks and White Leghorns. Most official approval of our strain. Know that our Barred Rock pen carried off high honors in the Heavy Breds at the Pomona Egg Laying Contest for November. Exhibition and Utility Rock Breeding cockerels, eggs and chix. White Leghorn eggs and chix. Strain established in 1909. Inspection by official records. GOLDEN RULE POULTRY FARM & HATCHERY, Porterville, Calif.

"START RIGHT"—Build your flock with pure-bred stock. Chicks, pullets, cockerels, foundation stock for sale. White and Brown Leghorns; Black, White and Buff Rocks, and Anconas. Free Booklet. GUY L. WATKINS, Santa Cruz, Calif.

THE MOST TALKED-OF BIRD IN THE WORLD today—Russian Orloff Turkeys. Pure variety pheasant, part chickens. Centuries bred in the Czar's Imperial pheasantry. Only line-bred stock in America from original imported birds. Eggs $5.50 setting, 100% fertility guaranteed. Delightful eggs for parties. Booklet free. CO-OPERATIVE ELECTRIC HATCHERIES, Box 146, Los Angeles.

CHICKS—100% Tancred strain. Hens trapnested for laying and meat. Catalog free. We hatch entirely from our own stock. You know exactly where your day-old chicks come from. Crenshaw's Tancred Farm & Hatchery, Santa Cruz, Calif.

HARP CHICKS—White Leghorns, Reds and Rocks. All chicks certified by Accredited Hatcheries Project. Escondido Electric Hatchery, Escondido, California.

SANTA CRUZ COUNTY FARM BUREAU Certified Chicks from improved flocks. Send for list of accredited hatcheries. ACCREDITED HATCHERIES, 107 Front street, Santa Cruz, Cal.

OUR BABY CHICKS develop into real PULLETS and HENS that will make you REAL MONEY. Before ordering elsewhere send for our matting and price list. Satisfaction guaranteed. SANTA CLARA POULTRY YARDS, Breeders and Hatchers, White Leghorns, R. 1, Box, Orchard, Cal.

—and HENS that will make you REAL MONEY. Before ordering elsewhere send for our matting and price list. Satisfaction guaranteed. SANTA CLARA POULTRY YARDS, Breeders and Hatchers, White Leghorns, R. 1, Box, Orchard, Cal.

OUR BABY CHICKS develop into real PULLETS and HENS that will make you REAL MONEY. Before ordering elsewhere send for our matting and price list. Satisfaction guaranteed. SANTA CLARA POULTRY YARDS, Breeders and Hatchers, White Leghorns, R. 1, Box, Orchard, Cal.

WE ARE BOOKING ORDERS for White Leghorn and Rhode Island Red Chicks. Also have Rhode Island Red Pullets for sale. CERRITO GORDO HATCHERY, 1462 Cerro Gordo St., Los Angeles, Cal.

WHITE LEGHORN HARP CHICKS of unusual value, from especially well-culled hens mated from 1031 pedigreed males. Prices per 100: January, $16.00; February, $15.00; March, $14.00; April, $12.00; May and June, $11.00. 100% live delivery. Prepaid. Catalog free. 1005 Hyde, Petaluma, Calif.

CHICKS—100% Tancred strain. Hens trapnested for laying and meat. Catalog free. We hatch entirely from our own stock. You know exactly where your day-old chicks come from. Crenshaw's Tancred Farm & Hatchery, Santa Cruz, Calif.

HARP CHICKS—White Leghorns, Reds and Rocks. All chicks certified by Accredited Hatcheries Project. Escondido Electric Hatchery, Escondido, California.

SANTA CRUZ COUNTY FARM BUREAU Certified Chicks from improved flocks. Send for list of accredited hatcheries. ACCREDITED HATCHERIES, 107 Front street, Santa Cruz, Cal.

BABY CHICKS from well selected breeding stock. Called for money making. Excellent layers. MRS. E. DECKER, 120 E. Broadway, San Gabriel. Phone 540-R.

FOR SALE—POULTRY

FENN'S Quality Barred Plymouth Rocks and White Leghorns. Most official approval of our strain. Know that our Barred Rock pen carried off high honors in the Heavy Breds at the Pomona Egg Laying Contest for November. Exhibition and Utility Rock Breeding cockerels, eggs and chix. White Leghorn eggs and chix. Strain established in 1909. Inspection by official records. GOLDEN RULE POULTRY FARM & HATCHERY, Porterville, Calif.

"START RIGHT"—Build your flock with pure-bred stock. Chicks, pullets, cockerels, foundation stock for sale. White and Brown Leghorns; Black, White and Buff Rocks, and Anconas. Free Booklet. GUY L. WATKINS, Santa Cruz, Calif.

THE MOST TALKED-OF BIRD IN THE WORLD today—Russian Orloff Turkeys. Pure variety pheasant, part chickens. Centuries bred in the Czar's Imperial pheasantry. Only line-bred stock in America from original imported birds. Eggs $5.50 setting, 100% fertility guaranteed. Delightful eggs for parties. Booklet free. CO-OPERATIVE ELECTRIC HATCHERIES, Box 146, Los Angeles

Farm News of the Great Southwest

DOWN-TO-DATE REPORTS FROM TIMES CORRESPONDENTS

FRESNO.—Accelerated by a recent heavy export demand and by increasingly strong local markets, dried-peach sales of the California Peach and Fig Growers reached such a volume recently that a report was issued by the association promising a quick sale of the 1923 crop before the 1924 crop comes into the market. President J. F. Niswander of the association has verified reports of the big movement in dried peaches from trade sources and forecast the probable withdrawal of the old crop from the market soon. The situation is highly encouraging, he declares, and there is every indication of a good spring demand for dried fruits, with the possibility of a clean-up of both the 1922 and 1923 crops before the new season.

CENTERS REGROUPED

VAN NUYS.—At a recent special conference of directors of the Farm Bureau from the San Fernando Valley and Los Angeles County Farm Bureau officials, steps were taken to regrant some of the farm centers of the Los Angeles agricultural suburb and to create new centers. Following are some of the centers reorganized or established: A center for deciduous growers, to include Van Nuys, Lankershim, and adjacent territory, and a second center for the west end of the valley, to include Owensmouth, Reseda, and Zelzah, a citrus center for the district around San Fernando, made up of the older plantings, and another citrus center for the west end of the valley, to include the newer development. poultry center for Van Nuys and Lankershim, one for the west end of the valley, and one for the territory around Pacoima and San Fernando. A walnut center to take in the whole valley. A field and truck crop center at Zelzah. It was recommended that the community centers at Roscoe and Oro Vista be continued as at present.

AVOCADOS NOT DAMAGED

CARPINTERIA.—A survey of the avocado orchards of Carpinteria Valley shows no damage from frosts to fruit or trees. For three or four years the avocado industry in Carpinteria section has been increasing, soil and climatic conditions having been found to be adopted to the growth of the fruit. Much interest is being shown locally in the newly-formed Avocado Growers Exchange, designed to facilitate disposal of the rapidly increasing Southern California avocado crop.

INTEREST IN RABBITS

POMONA.—At a recent meeting of the Southern California Rabbit Breeders' Association, held here, the president, W. A. Hannah, in an address upon the future of the rabbit industry, told the 250 members of the association present that about 29,000 pounds of rabbits are being sold in Pomona Valley each month for meat and pelts. Mr. Hannah has made a careful survey of the industry and bases his figures upon his observations. The breeders are paid from 21 cents per pound, live weight, to 45 cents per pound for dressed rabbits for retail trade. A. L. Palmer of this city, who is a buyer of rabbits for a firm in Los Angeles, has paid out about $27,000 here for rabbits the past year, it is reported. J. C. Spencer, a Los Angeles wholesaler in rabbit meat and pelts, says he has been unable to keep up with the demands of his customers. He is buying 3000 rabbits per month and says he could dispose of twice as many to the trade if he could procure them. Mr. Spencer is packing 35,000 pelts for shipment to an eastern hat manufacturer.

SWEET POTATO RETURNS

TURLOCK.—Five hundred cars will be the approximate total of the shipments of the Stanislaus-Merced Growers Sweet Potato Association for the year 1923. The average price for sweets throughout the season was $3.56 per 100 pounds. The lowest price paid to the grower was $2.75 per hundredweight and the highest was $5. The average net return per acre for sweets to the 350 members of the association has been figured in excess of $300. The record of the association for the whole year was considered very successful.

CHANGE SELLING AGENTS

FULLERTON.—That the Fullerton Mutual Orange Association has decided to market its fruit through the California Fruit Growers Exchange after February 1, was the recent announcement of Dale King, manager of the Northern Orange Citrus Exchange. The organization which has been disposing of its Valencias through the Mutual Orange Distributors, operates two packing-houses in Orange county, one here and another at Brookhurst, and estimates the 1924 crop of its members to be around 300 cars.

OUTLOOK FOR GRAPES

FRESNO.—That the San Joaquin Valley growers lost more than $2,500,000 in the grape crop in the past year was the statement of Gerald T. Thomas, a Sun-Maid Raisin growers' official, at a recent meeting here. Mr. Thomas said that indications are that the present year will prove a more profitable one to growers as the Federal Bureau of Economics plans to install a marketing service during the grape deal. He also believes that the contemplated cleaning-house plan of disposal of the coming crop will also tend to stabilize the industry in this section.

PLANT IS BUSY

HEMET.—The California Prune and Apricot Growers' Plant No. 5 began packing operations on January 8. Prospects are encouraging and the management expects to have a two-month's run of packing and shipping. A large part of the low-grade product is sold for export trade. The fruit is to be exported to Europe by way of Los Angeles Harbor. The new management has made it a policy to clean up each year's crop so as not to have a carry-over.

HARD CANDY FOR BEES

BRYN MAWR.—Beekeepers of this section, faced by the necessity of feeding their colonies in order to carry them through the winter, are resorting to hard candy which is being made by confectioners for the purpose and which is said to be superior to the plain sugar. The feeding is necessary because rains and other factors interfered with honey making during the spring and summer last year and the bees

COTTON A FAVORED CROP

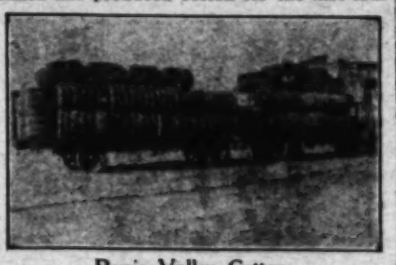
PERRIS.—The local cotton season is drawing to a close, with about twice the output of last year. All the farmers who planted cotton in 1923 will put in larger



A Profitable Crop.

This field of Acala cotton on the ranch of E. C. Talbot in Perris Valley is said to have yielded three-quarters of a bale to the acre.

acreages next season, while there have been a considerable number of new arrivals in the valley who have come here with the intention of growing the staple. The Liberty Ranch, one of the largest and most up-to-date of the farms in the valley, will have a greatly increased acreage. This ranch has produced cotton for the last four



Perris Valley Cotton.

Forty-one bales of the staple, worth over $6000, leaving Perris for the compress at Los Angeles Harbor.

seasons, being one of the pioneers of the industry in this community, and it is stated that cotton has paid the ranch better than any other crop. Another satisfied grower is F. A. Langdon, well known as a breeder of Hampshire hogs. Mr. Langdon states that cotton is the best money crop now available for this section. He has been growing the crop now for four years, and intends to increase his planting next year.

ANTHRAX PAYS A VISIT

TULARE.—Anthrax made its appearance in Tulare county in one isolated spot last month, according to W. L. Edwards, Tulare county live-stock inspector. So far, however, only two cases have been discovered and Edwards says that there is no reason to fear any spread of the disease. Careful inspection of the rest of the 300 head in the same herd as the infected cattle were found in failed to bring out any further cases, though all the animals were vaccinated and the ranch placed under quarantine. This is said to be the first appearance of anthrax in Tulare county in a number of years, and except for the two cases mentioned, Dr. Edwards declares the condition of the cattle excellent throughout the county.

FRUIT INSTITUTE PLANNED

VISALIA.—A Deciduous Fruit Institute, to be addressed by Ralph P. Merritt, president and general manager of the Sun-Maid Raisin Growers; R. C. Peters of the California Farm Bureau Federation, and Frank Wilson of the California Peach and Fig Growers' Association, is planned for Tulare county early in February. Directors of the Tulare County Farm Bureau are arranging details and expect to make a further announcement in the near future. The institute is expected to be held in the Visalia municipal auditorium in a two-day session.

HERDS ARE CLEAN

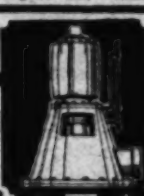
PHOENIX (Ariz.)—During 1923 California drew on the Salt River Valley for more than 1600 dairy cows, mainly well-bred Holsteins. The valley now has about 18,000 head of dairy cattle, compared with about 40,000 a few years ago. Live stock on the farms of the Salt River irrigation project has been estimated worth $3,500,000. The dairy herds now are being tested for tuberculosis, finishing work that was begun more than a year ago. A number of the

COMPETITION IS ON

SAN BERNARDINO.—Dairymen from all parts of San Bernardino county have entered their herds in the dairy-cow competition of the Farm Bureau Cow-testing Association, which started January 1, 1924, and which will last the entire calendar year, according to San Bernardino County

(CONTINUED ON PAGE EIGHTEEN)

MAKE UNPROFITABLE LAND PROFITABLE
by using the
BLACKBURN
Deep Well, Multi-Cylinder
PUMP
which will deliver water from 100 to 1000 feet or more.
Cuts Power Cost 50% to 65% According to Depth of Well and Size of Cylinders.
A strictly HIGH-GRADE PUMP built to last for years and "priced right." Bearings, leather cups and sucker rod troubles ELIMINATED. If you are drilling a new well or having pump troubles let us prove the above statement to you.
Blackburn Pump Co.
749-751 Kohler St. Los Angeles
Two blocks west of Central Ave., between Seventh and Eighth Sts. Phone Bdwy. 8338



PUMPS
for irrigation service
Layne & Bowler Pumps are the result of more than 35 years' experience in water development. Cost less to operate and give years of service without repairing. Belted and direct motor drive; heavy and light duty bowls. Ask for folder and cost of installation.
LAYNE & BOWLER Corp.
900 SANTA FE AVE. Los Angeles

PUMPS AND WATER SYSTEMS
SHALLOW WELL
Westco-
HIPPEWA
PUMP CO.
DEEP WELL
LOS ANGELES, CALIF.
326 S. San Pedro St.
Phone 881610



Turbine Pumps
For Wells 6" and Larger
Efficient, Quiet Running, Sound Proof Bearings
Belted or Direct Connected
We can make your Horizontal Motor a Vertical one and use it direct connected.
WRITE FOR CATALOGUE.
Ulmer Machinery Co.
PORTERVILLE, CAL.

KIMBALL PUMPS
TURBINE—AIRLIFT—PLUNGER
FRANK J. KIMBALL CO.
1060 E. 15th St., Los Angeles



DUPLEX PLUNGER-DEEP WELL
POMONA PUMPS
Built to give long years of service and to solve the most difficult water-lifting problems. Continuous operation for over 20 years—and still working perfectly—such is the record of many Pomona pumps.
Made in 8 sizes. 15 to 1000 gals. per minute.
BUILT TO LAST—Admirably suited to conditions where many other types of pumps would fail to give satisfactory performance.
Before you buy a pump for private or community work, investigate the Pomona
Pomona Manufacturing Co., Dept. T, Pomona, Cal.
Manufacturers Pomona Irrigation Gates and Valves

CUT YOUR WATER COST!
NO EXPENSE FOR OIL OR GREASE, OR TIME SPENT APPLYING IT!
NO CROP LOSS DUE TO BURNED OR SAND CUT BEARINGS!
ACME DEPENDABILITY IS YOUR BEST CROP INSURANCE!
Acme Pump Co.
NO BEARINGS BELOW SURFACE
2601-2701 E. 52nd St. Send for New Folder LOS ANGELES



FINDS MECHANICAL KNOWLEDGE HELPFUL

BY CHRISTINE EMERY

The poultry ranch of W. A. Evans, Sierra Madre, offers much in the way of practical application for all earnestly-inclined poultry keepers. On his five-acre tract

...plied with boat, horses, roosting tracks and all necessary equipment for any special need.

"In my brooder house the worker can remain in an upright position while at work. I have done away with all unnecessary stooping and bending. When the trumays are cleaned three sweeps of a broad-bladed, long-handled hoe do the work and the droppings fall into a barrel which is then hauled to the next pen and so on until

...not know what he is aiming for, or who is not willing to work and plan for his success.

"I raise all my own stock. I have six incubators, each having a capacity for 670 eggs. My brooder house is especially suited to my needs, for it is 24x40 but has a concrete floor with a second shelf-like floor of concrete erected at a thirty-three-inch elevation. A four-foot space is open down the center of the building and on both

...ATYPICAL Reliable Invention. Aeetylene Lighting Ring decreases oil consumption 33⅓%. Burns oil or kerosene 24 to 36 hours without refilling. No bother—no coal—no wood—no dust—no noise—no clogging—no overflowing. Requires no attention—light it and leave it. Shipped ready to operate. Our Poultryman's GUIDE gives full information about Reliable Incubators, Brooders and Poultry Equipment. It is yours for the asking.

J. W. Hoyer Pres.

RELIABLE INCUBATOR & BROODER CO
Box 88 QUINCY, ILL., U. S. A.

PACIFIC COAST DISTRIBUTORS

Aggeler & Musser Seed Co.

750 So. Spring St., Los Angeles, Calif.

BUILD YOUR BUSINESS WITH

KIL-A-MITE

KIL-A-MITE is a gaseous insecticide which permeates hens' feathers and destroys all mites and lice. KIL-A-MITE ROOSTS, with perforated metal containers filled with sawdust saturated with this marvelous pest exterminator, are easily installed and last for years. KIL-A-MITE means cleaner houses, healthier hens and greater egg yield. It's the best investment you can make in the poultry business.

Write today for our attractive money-making proposition. County distributors are being appointed.

G. F. RANKIN

Los Angeles, California.
321 Pacific Finance Bldg.

Andrews Rhode Island Reds

The Best Big Flock in California

Dark Red, Long Back, Long Keel

BRED TO LAY

More than 1000 Reds in our breeding yards. RED BABY CHICKS AND HATCHING EGGS from our own flock exclusively. Write for prices. Orders filled in the order received.

C. C. ANDREWS, Prop.

326 Chestnut Ave., Los Angeles, Cal.
Phone Garvanza 2100.

LYON IMPROVED ELECTRIC BROODERS

The Most Modern Brooder

Absolutely safe. Reliable automatic heat control. Pure air, greatest economy, simplicity and long life. A SPECIAL SIZE FOR THE SMALL FAMILY FLOCK. Send for circular. LYON ELECTRICAL CO., Dept. B, El Cajon, San Diego county, Calif.

O. A. TALLE'S S.C.R.I. REDS

Pure bred and standard bred birds, from Harold Tompkins, C. L. Sibley, Owen Farms and J. M. Clark's best strains. Hatching Eggs and Breeding Stock for sale at all times.

This Season's Winnings: Los Angeles County Fair—First, Hen. Pasadena Poultry Show—First, Pullet; First, Young Pen; Second, Cockerel; Special, Best Shape Pullet; Special, Best Colored Cockerel; Gold Special, Best Young Pen. Los Angeles Poultry Show—First, Young Pen; Fourth, Cock; Fourth, Hen.

1251 No. SIERRA BONITA AVE., PASADENA, CAL.



Downey Hatchery

Now Ready and Raring to Book your order for January and early February Delivery.

Reds, Rocks, Anconas and White Leghorns. Write for free folder and price list.

Lock Box 52-A. Tel. 892. Downey, Cal

CHICKS EGGS

S. C. W. Leghorn breeders selected by trap-nesting, Vigor, egg type. We have bred for consistent high flock records, rather than phenomenal individual records. Brooding and hatching given our personal attention.

Gainsley's Leghorn Ranch

Rt. 1, Box 182 Torrance, Cal.
Redondo and Wilmington Blvd., Lomita, Cal.

P. COOK CHICK RANCH

For nineteen years our chicks have excelled in vigor and productivity. They are hatched in one of the finest hatching plants in the world. 40,000 egg capacity. Our better hatches enable us to sell at lowest prices. Leghorns, R. I. Reds, $150 per 1000. Send for new catalog and Breeding List. We ship everywhere.

P. COOK CHICK RANCH, 1717 Valley Blvd.
Alhambra. Tel. 1400-W.

ACCREDITED CLASS "A" R. I. REDS AND WHITE LEGHORNS

We trapnest every day of the year. Visitors welcome. Breeding stock, baby chicks and hatchable hatching eggs for sale.

Write for mating list,

Perkins & Koenig

R. F. D. 3 Orange, Cal.

HUDSON'S LEGHORNS

Have been mating 250 egg records and averages in seven laying contests in all parts of the country. Averaged over 200 eggs at Mountain Grove, Mo., for 1923. We are breeders of famous LADY IDA, whose marvelous official record was 1031 eggs.

Booking orders for eggs and chicks. Write for folder.

HUDSON'S WHITE LEGHORN FARM
Escondido California.

FEATURE OF EARLY SHOW

The egg-laying contest which was held in conjunction with the Los Angeles Poultry Show, January 8-13 inclusive, was one of the special features of this big mid-winter event. There were nine pens entered in this exciting six-day race, each pen containing six birds. The pen of S. C. White Leghorn pullets entered by George C. England, Inglewood, captured highest honors by laying a total of thirty eggs, or an average of 5 eggs each, for the six days. The next highest record was made by a pen of Rhode Island Reds, owned by William P. Williams, Los Angeles. The "Reds" laid 27 eggs. Perkins and Koenig, Orange, took third highest honors with a pen of Rhode Island Reds that laid 25 eggs, and tied for



A Ribbon Winner.

First prize White Langshan cockerel at Los Angeles Poultry Show, Charles Christian, Los Angeles, exhibitor.

fourth place with a pen of White Leghorns that laid 23 eggs, a pen of Rhode Island Reds entered by Mrs. L. T. McLean, Los Angeles, making the same score. Other scores were as follows: White Leghorns owned by C. J. Andren, Orange, 21 eggs; Rhode Island Reds owned by C. E. Parkin and L. M. Ross, Burbank, 20 eggs; Jersey Black Giants owned by Mrs. E. L. Lanfair, Sawtelle, 14 eggs; Rhode Island Reds owned by E. A. Weaver, Pasadena, 13 eggs.

The contest, which was watched with keen interest throughout the entire six days was in charge of Charles Dougan, Huntington Park. Each pen contained three trapnests for six birds and was made of tight-meshed woven wire. Each pen was kept under lock and key, and on a score card nailed to the outside was tabulated each day the score for each bird. Pullet No. 3629 in the England pen of White Leghorns made a perfect score by laying six eggs; four birds in this pen laid five eggs each and the other one laid four. So close was the score that the winner could not be declared until the last day of the contest.

JUNIOR POULTRYMEN HOLD A GOOD SHOW

The fourth annual Junior Live-stock Breeder's poultry show, held immediately following the recent Los Angeles Poultry Show, was one of the most successful affairs yet staged by this young and growing organization. There were over 300 chickens and pigeons on exhibition. The awards follow:

Barred Plymouth Rocks—John McLaughlin, first cockerel; Scot Albrandt, first pullet.

Rhode Island Reds—Anthony Perazzo, first hen; Scott Albrandt, all other awards.

Light Brahmas—James McNeil, all awards.

Cornish—Richard Ackdurf, all awards.

Black Breasted Red Game Bantams—Asa Hewitt, third pullet; Henry Cornelison, all other awards.

Golden Duckwing Game Bantam—Henry Cornelison, first cock, pullet and cockerel; Asa Hewitt, all other awards.

Buff Cochin Bantams—Henry Cornelison, all awards.

Old English Black Breasted Game Bantam—James McNeil, all awards.

Pigeons, Blue or Black Homers—Asa Hewitt, first and second old cock, first, second and third old hen, third yearling cock; Arthur White, all other awards. Blue Bar Homers—Asa Hewitt, first and third old cocks, first old hen, second yearling cock, first yearling hen; Arthur White, all other awards. Red Check Homers—Almon Carr, second old hen; Arthur White, all other awards. A. O. C. Homers—Asa Hewitt, second old hen; Arthur White, all other other awards. Splashed Carneaux—Earnest Payne, all awards. Red Carneaux—Almon Carr, all awards. Polish Lynx—Porter

Baby Chicks & Hatching Eggs

S.C. WHITE LEGHORNS

Trap-nested 365 days in the year.

STEPHEN'S EGG RANCH

Cor. Centinella and Damett—Mail Address Inglewood, Calif. Phone 342-J. Rt. 3, Box 201

"REDS" STILL LEAD IN EGG-LAYING CONTEST

ONTARIO.—F. P. Williams's pen of ten Rhode Island Red hens again took first honors during the month of December at the Chaffey Trapnesting Station, with an average production of 22.65 eggs per hen, according to announcement of Dean Charles J. Booth of the Chaffey Junior College of Agriculture. The pen of White Leghorns, owned by F. Hermes and Sons came second, with an average of 21.56 eggs per hen, and the White Leghorn pen of A. N. Jung was third, with an average of 21.34 eggs per hen.

Among the individual birds, hen No. 39 belonging to C. L. Holmes, stood first with a production for the month of twenty-eight eggs, all of standard size. B. S. Smallwood's hen, No. 130, also produced twenty-eight eggs, but five were of pullet size, which relegated her to second place. The

...Carr, first old hen, second old pen; Mrs. Payne, second old hen, first old cock, Mrs. Fanabe—Almon Carr, all awards. Modenas —Earnest Payne, all awards.

...the latter because of better size of eggs. In the averages for all entries since the contest opened, it is noted that the entry of F. Hermes and Sons is first with 66.94 eggs per hen; F. P. Williams, second, with 64.6 eggs per hen; and W. D. Westover, third, with 58.62 eggs per hen.

Many of the birds are just beginning heavy production, according to Dean Booth, and it is said to be entirely within the range of possibility that before the end of the trapnesting year, some that are now low many stand very high. The records still have eight and a half months to continue before the end of the year and there may be many changes in relative standing before the contest closes.

USE CALIFORNIA SEED

PHOENIX (Ariz.)—Nearly all the Acala cotton seed for the spring planting in the Salt River Valley will be shipped in from California, from the Imperial and San Joaquin valleys. The farmers are being urged to not use local or gin-run seed.

HOLLY HATCHERY

ESTABLISHED IN 1910

HATCHERY CAPACITY 225,000 EGGS

White Leghorn Chicks Only

Our Richardson and Tombach Grade A chicks, delivery January 31st, 15c.
Our other breeders, Grade A chicks 17c; Phelps chicks 10c. Prices lower as season advances.
$1000 in cash prizes for the Second Holly Hatchery Laying contest for our chick customers of this spring season. Our first laying contest record was 800 pullets, 217.00 eggs each. Our accredited grade A chicks should surpass this record. Write for information. Chicks available every week.
Southern California agents for the Pride of Petaluma Canopy and Ventilated Brooder Stove, San Fernando Valley agents for the Lyon Improved Electric Brooder; the Mothy Gas Stove and the Powers Gas Regulator.
A card brings our circulars. Visitors welcome, except on Sundays.

B. R. HOLLOWAY, BOX K-2, VAN NUYS

Phone 144. West Sherman Way and Saugus Ave. P. E. Hanna Station

ANNOUNCEMENT

We have established an up-to-date S. C. WHITE LEGHORN Poultry Breeding Farm. Our entire foundation stock was personally selected from the famous Hollywood Poultry Farm, Washington. The best of all Foundation Stock obtainable because they consistently produce high flock averages in all climates.

POULTRYMEN—if you want to improve your flock, build up your flock averages; increase the size and weight of your eggs. NOW is the opportunity to purchase some of our surplus eggs or baby chicks from these exceptional individuals. Every hen's record over 200 eggs, and the male's dams from 270 to 286 eggs. Only a very limited number of Hatching Eggs and Baby Chicks for sale; therefore "First come first served."

DARBY FARMS

Phone 23413. Houghton Metcalf, Mgr. San Bernardino, Cal.
Two miles west of San Bernardino on Valley Blvd.

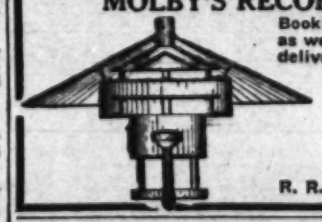
MRS. BABB'S LIGHT BRAHMAS WIN AGAIN!

Silver cup for BEST DISPLAY in Asiatic Class, 150 Birds competing.
Silver cup for BEST DISPLAY Light Bramahs, 79 Birds competing.
1st, 2nd and 3d Cock in class of 16; also shape and color special 3d hen, 2nd cockerel, 2nd and 5th pullet; 1st and 2nd old pen and 1st and 3d young pen; best displayed at both Oakland and Pomona shows. 1923 size, quality, type, production, excellent producers of big eggs. Get my prices on breeding stock and eggs.

MRS. WALTER A. BABB, 1010 East Acacia Ave., Glendale, Cal.

Phone Glendale 945-W.

MOLBY'S RECORD STRAIN WHITE LEGHORNS



Booking baby chick orders for 1924 delivery. Do not delay, as we have already sold a large number of chicks for early delivery.

THE MOLBY GAS BROODER STOVE

Is filling a long-felt need, and this system is fast becoming the most popular of any where it is possible to use gas. WRITE FOR CIRCULAR.

F. M. MOLBY

R. R. 12, Box 504B Los Angeles



The California White Leghorn Breeding Farms

SUPERIOR ENGLISH LEGHORNS—INTERNATIONALLY KNOWN
THE WORLD'S BEST

Write for mating list on pedigree chix and hatching eggs from recent importations of sires from dams with egg records 285 to 312. All chix sold for the months of January and February. One half our out-put sold for the months April and May. All surplus breeding stock sold.

ECKMAN & MILLIGAN Lankershim, Cal.



THE STAR POULTRY RANCH AND HATCHERY

R. D. 1, Gardena, Calif.

Two miles west from Gardena.

First-class White Leghorn Chicks from our own high producing two and three year old hens only. February, $140. per 1000 delivered, $14.50 per 100. March, $130 per 1000 delivered, $13.50 per 100.



Quality Poultry Ranch & Accredited Hatchery

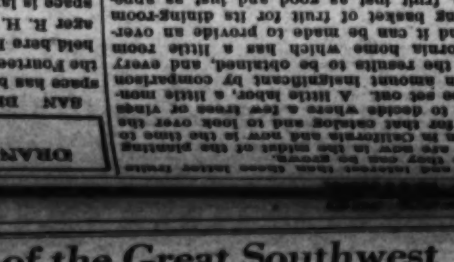
Superior White Leghorn
Class A Chicks Only

There is a big difference in baby chicks. Why buy non-accredited chicks for more money, when you can have our officially certified Chicks for less? Agent for that dependable brooder, "The American."

MAX PFAFFINGER, 15950 Sherman Way
VAN NUYS, CAL. PHONE 41-R-2

Rich, Productive, Little CITY FARMS

With Improvements



$1800

Will Earn $1000 to $5000 Yearly

This is your opportunity to buy rich citrus acreage covered with healthy walnut trees at bargain prices. Make it earn you a good living for 2 or 3 years, then sell it as city lots and make big profits. Near Southern Pacific, Pacific Electric, Schools, Stores, Churches, Theatres, etc. Call or mail the coupon today.

Free Excursions Daily

T. P. FAY & CO., Sales Agents

846 South Broadway

MARK GRIMES & CO.

SUBDIVIDERS

165 Sherman Way, Van Nuys

T. P. FAY,
846 S. Broadway, Los Angeles.
Please send information about your "City Farms."

Name .....

Address .....

L. W. ALLEN — G. G. CHAPMAN

Meat at Wholesale to Hotels, Work Camps, Etc.

Finest Quality Beef, Pork, Lamb, Smoked Meats

Mail Orders Carefully, Promptly Filled

Come in and see us, or write for money-saving quotations

ALLEN'S HOTEL MEAT SUPPLY CO.

131-133 No. Los Angeles Street — Phone Metropolitan 0143 — Los Angeles, Calif.

J. Stanley Chapman — Harry Gunther

ORNAMENTAL AND FRUIT TREES

For the Farm and Home

Our nurseries are backed by forty years of experience in growing trees and plants. Orchards, Vineyards and the Home Grounds Beautiful throughout California give ample testimony to our STRONG, HARDY, THRIFTY AND WELL-ROOTED TREES AND PLANTS. Send for our illustrated catalog and price list. Quality and Service our Motto.

FANCHER CREEK NURSERIES

FRESNO, CALIF.

ABUNDANCE



In the irrigated districts of the West Byron Jackson pumps have been pathfinders of intensive cultivation. They have broken the desert's fetters of sterility and given unlimited areas to the plow—that before knew not the hand of the sower.

The Byron Jackson Company takes a justifiable pride in the part that its pumps have had in the establishment of this during the past fifty years.

BYRON JACKSON PUMP MFG. CO., INC.

Wherever water is to be lifted

303 E. 3d ST., LOS ANGELES

MARTIN IRON WORKS

Box 757 Arcade Station L. A. Cal.

Irrigation Valves and Hydrants
Pressure and Sluice Gates



WHAT IS A CALIFORNIA HOME WITHOUT SOME FRUIT TREES?

BY J. A. ADDINGTON

IN AUGUST of the past summer, I spent a week with an old friend who has a two-acre place in San Gabriel Valley. The first time I entered the living-room of his attractive little home, my attention was drawn to a large basket of fresh fruit on the table. It contained such a varied assortment, looked so fresh and appetizing and was so much more attractive than the fruit one ordinarily sees on the fruit stands that I remarked upon it.

"Yes," he said, as he invited me to sample a beautiful nectarine, "it is good fruit and we are particularly proud of it because it all comes from our own place. We pick fruit fresh every morning, and keep that basket full every day in the year. Of course, during August, we probably have a larger assortment than at any other time, because most of the deciduous fruits are ripe in this month."

He showed me three varieties of peaches in the basket. "These little juicy ones are Lukens Honey," he said, "one of the finest of all peaches to eat from the hand. The big yellow ones with the red cheek are J. H. Hale's. I picked a big box of them yesterday and my wife canned them this morning. They are one of the best all-around peaches I know of. The others are Elbertas."

Then he showed me some Moorpark apricots—the last of the lot, he said. He told me the nectarine I was eating was a Stanwick. I sampled a big blue prune. He told me it was a Standard, and the best he could find for the district in which he lived. And so it went. He was "up on" fruit and he had the fruit to prove it.

"But Jim," I said, as I smacked my lips over another nectarine, "doesn't it require a lot of space to grow all these fruits? You have only a comparatively small place."

"No," he replied, "I have a row of assorted fruit trees part way along one side of my place, and a few here in back of the house—only about thirty in all, and about the same number of grape vines. Let me take you out and show you. There are some grapes that need picking anyway."

"But Jim, how do you manage to provide an overflowing basket of fruit for its dining-room table, fruit just as good and just as appealing as that which aroused my interest in my friend Jim's house.

My acquaintance with this little home planting has led me to wonder why there is not such an institution around every rural and suburban home. When I saw the immense amount of enjoyment that can be obtained from such a planting, the bountiful supply of fresh fruit, of the best quality, to be had as it was wanted from the trees and vines, I was firmly convinced that a California home without one was seriously lacking in something—something that is ours by heritage, by right of our wonderful climate and our unsurpassed horticultural possibilities.

Every home has some unused space around it somewhere for a few well selected fruit trees, and grape vines can be slipped in almost anywhere. Those rural Californians who have a large acreage on which to make a more extensive planting are just that much more privileged.

And what fruits and what varieties of fruits to plant! Right there, with the selection of the trees, the prospective planter gets his first thrill, for whoever has not pored over a comprehensive nursery catalog, read the descriptions and felt the urge to plant at least half the things he reads about, has missed a sensation which is quite worth experiencing. And the perusal of such a catalog is well worth while, for by careful study of the information it should carry, the home planter can choose its trees wisely and select varieties which are adapted to his uses, and which will ripen throughout the season, so that a succession of fruit may be secured. That is to say, of course, if he is a Californian.

The deciduous fruits and vines can be grown almost anywhere in the State, while in the sheltered portions, particularly of Southern California, the delicious sub-tropical fruits, such as avocados, cherimoyas, feijoas and sapotas can be included in the orchard. There are no fruits of greater

ORANGE SHOW TO BE BEST YET STAGED

SAN BERNARDINO.—Every inch of space has been taken in the big fruit tent of the Fourteenth National Orange Show, to be held here February 15-25, according to Manager R. H. Mack, who says that the exhibit space is larger than was available last year. There will be at least seventeen features in addition, among the community exhibitors being Fontana, Bloomington, Fresno, Colton, Hemet, Corona, Orange County, the San Gabriel Valley Associated Chambers of Commerce and Pasadena. In the rack display the Mutual Orange Distributors, American Fruit Growers, Elephant Orchards and other large fruit organizations have reserved space.

The good weather has been responsible for a fine orange crop and it is believed that there will be closer competition than ever before for the orange and lemon sweepstakes prizes. The fruit is largely of commercial size and this will contribute to the showing. The cost awards in many cases will more than pay for the work of installing the exhibits.

The new department of citrus education is expected to prove the greatest single advancement in the history of the orange show. In the past the spectacular and the beautiful has been the aim, but with the introduction of the new department, the flower comes into his own. If there is a problem confronting him, if he wants to know how to combat frost, learn about pest control, what kind of fertilizer to use, how to restore frost-blitten trees, there will be citrus experts present to tell him what science has discovered along these lines.

In addition to the fruit exhibits, the industrial section, by-products division and automobile show will divide interest. The usual amusement features and a unique new scheme of decorations will make California's greatest midwinter event greater than ever.

ADVISE EARLY IRRIGATION

Due to the deficiency of winter rainfall, soil moisture conditions are critical in nearly all sections of the state, fruit growers were recently advised to continue irrigation by the Los Angeles County Agricultural Extension Service, which pointed out that a dry subsoil at the beginning of the season is a very heavy handicap and one which is in many cases impossible to overcome after the hot, dry weather begins. The importance of ample supplies of soil moisture during late winter and early spring is emphasized by soil experts, who believe that size of fruit and of crop, as well as quality of crop is directly dependent upon the presence of plenty of moisture in the soil during early spring.

INSTITUTE DATE SET

The annual winter institute for citrus growers, staged in connection with the National Orange Show at San Bernardino, will be held this year on Tuesday, February 19. The Board of Directors of the Citrus Institute, headed by C. A. Griffith of Azusa, president, together with Secretary W. R. Schoonover, citrus extension specialist of the College of Agriculture, is now preparing a program of special interest to citrus growers. Prominent leaders in the industry will participate in the program.

Those who have occasion to thresh out small lots of grain sorghum by hand will find this implement very handy, according to William Crocker of Prescott, Ariz. "Take about 70 or 80 strands of baling wire about 28 inches long," he says, "and fasten them together, as shown in illustration. Wind wire closely around one end to make the handle, and place two wire tines as indicated to keep the strands from spreading too much."

A Handy Home-made Device.



Farm News of the Great Southwest

DOWN-TO-DATE REPORTS FROM TIMES CORRESPONDENTS

FRESNO.—Accelerated by a recent heavy export demand and by increasingly strong local markets, dried-peach sales of the California Peach and Fig Growers reached such a volume recently that a report was issued by the association promising a quick sale of the 1923 crop before the 1924 crop comes into the market. President J. F. Niswander of the association has verified reports of the big movement in dried peaches from trade sources and forecast the probable withdrawal of the old crop from the market soon. The situation is highly encouraging, he declares, and there is every indication of a good spring

Los Angeles wholesaler in rabbit meat and pelts, says he has been unable to keep up with the demands of his customers. He is buying 3000 rabbits per month and says he could dispose of twice as many to the trade if he could procure them. Mr. Spencer is packing 35,000 pelts for shipment to an eastern hat manufacturer.

SWEET POTATO RETURNS

TURLOCK.—Five hundred cars will be the approximate total of the shipments of the Stanislaus-Merced Growers Sweet Potato Association for the year 1923. The average price for sweets throughout the season was $3.56 per 100 pounds. The lowest

stored up to honey [illegible] them through the year. Many bees [illegible]ers fear they will lose colonies despite the feeding.

COTTON A FAVORED CROP

PERRIS.—The local cotton season is drawing to a close, with about twice the output of last year. All the farmers who planted cotton in 1923 will put in larger



[illegible] here are counted through without a single condemnation, special mention having been made of 100 Holsteins owned by Frank Lancer.

COMPETITION IS ON

SAN BERNARDINO.—Dairymen from all parts of San Bernardino county have entered their herds in the dairy-cow competition of the Farm Bureau Cow-testing Association, which started January 1, 1924, and which will last the entire calendar year, according to San Bernardino County

(CONTINUED ON PAGE EIGHTEEN)

MAKE UNPROFITABLE LAND PROFITABLE

FINDS MECHANICAL KNOWLEDGE HELPFUL

BY CHRISTINE EMERY

The poultry ranch of W. A. Evans, Sierra Madre, offers much in the way of practical application for all earnestly-inclined poultry keepers. On his five-acre tract, Mr. Evans has apportioned two acres to a citrus grove, the remaining acreage offering ample space for his own substantial home and the buildings and yards that shelter his present flock of 2300 laying hens.

He has been in the poultry business in this one location for seventeen years and his equipment, which represents the result of thought and practical working methods, makes it possible for him to carry on the work unaided for the greater portion of the year.



Brooder house on W. A. Evans place, Sierra Madre.

Before coming to California Mr. Evans was for ten active years the superintendent of a shop that manufactured motors and dynamos. In his home workshop today, he will show the chest of tools that he had when a boy, together with the substantial accumulation of later years, and explain that the mechanical ability and general training he acquired in manufacturing work are constantly proving of aid to him in the careful planning and standardization of his routine work in his little farm.

"I never attempt to spare money or labor, when they are necessary," he said recently, "and I never waste either. I go about among other poultrymen who have shown that the yare actually doing something worth while. I analyze their methods and strive to make mine as good, or better. I never waste time on the fellow who does not know what he is talking for, or who is not willing to work and plan for his success.

"I raise all my own stock. I have six incubators, each having a capacity for 570 eggs. My brooder house is especially suited to my needs, for it is 24x40 but has a concrete floor with a second shelf-like floor of concrete erected at a thirty-three-inch elevation. A four-foot space is open down the center of the building and on both sides of this, on the second floor, twelve roomy, wire-enclosed pens are built. The house is heated with hot air in such a manner that all the fresh air comes from below and can be regulated at will, while all draughts are eliminated by proper overhead ventilation.

"In the alleyway, between the upper and lower floor, hand trucks make speedy work of caring for the chicks. The space immediately around the hover is inclosed by a wooden slide for the first four days, for this keeps the chicks in a restricted area near the heat and prevents chilling. I can carry 3000 chicks at one time in this building, but as I like to give them ample room later on, I do not make a practice of crowding them and, as a general thing, seldom bring more than 2400 into the building at one time.

"Each pen has its own safety fountain and this is the last word in sanitation for, firmly attached to the partition between the runways, it permits drinking and prevents waste, overflow and other disadvantages. When the chicks no longer need heat, the hovers are pushed back against the wall of each pen and small roosts are slipped into place so the birds can remain in the brooder house until such time as I am ready to transfer them to outdoor houses and yards. The outside houses are also supplied with feed, hovers, roosting racks and all necessary equipment for any special need.

"In my brooder house the worker can remain in an upright position while at work, for I have done away with all unnecessary stooping and bending. When the runways are cleaned three sweeps of a broad-bladed, long-handled hoe do the work and the droppings fall into a barrel which is then pushed to the next pen, and so on, until the entire floor is cleaned.

"After the chicks are seven days old, they are given buttermilk twice a week. This is poured into crocks that are slipped into each pen and removed as soon as the milk is used.

"By two simple levers controlling a network of wires and operated from the back porch of my own dwelling, I can lower or raise the resting boards in every house on the premises. This time-saving operation is performed every day when the eggs are gathered.

"Swaying coops of wire, suspended under the roosts, discourage all setting tendencies in an amazingly short time. By a system of movable fences, all of the yards may be enlarged or changed at will. Every effort is made to maintain a constant state of cleanliness and the yards are purified by growing crops of barley or rye, which is then utilized as green food for the flock.

"By raising a surplus of stock I am able to perpetuate my own high standard of quality and have sold, in the last year, nearly six hundred fine pullets. From the 100 cockerels that are now in the selection yard, sixty will be selected for breeding purposes and the remainder will find a ready sale, for people are always glad to secure select stock.

"I like," Mr. Evans concluded, "to read about what other people are doing. I do not care for the sugar-coated articles that tell only of success in such glowing terms that inexperienced people think that all they need to do is to get a flock of hens and turn them loose and then gather in the profits. I want to know how other folks are meeting their problems. The selling end of the proposition is an absolute certainty with me, for I am an enthusiastic member of a poultry organization and I know that I will get my check every Friday and that it will be perfectly satisfactory. I want to hear about the health side of the situation—how other poultry keepers are meeting this or that disease and what they are doing in every way that has a definite bearing upon production. Such helpful suggestion and practical experience is always most valuable."



Successful Poultryman.

W. A. Evans, Sierra Madre, and some of his layers.

BEE MEN ON THE MOVE

VISALIA.—Southern California bee men are already bringing colonies into Tulare county for the early spring season and despite the lack of rain, are confident that the season will be good for bees, as they will be able to start work early in the year. Many colonies have also arrived from Northern California points and the coast, while local bee men are bringing their colonies back from other parts of the State in anticipation of the new year. The 1923 honey crops were considered fairly good here and the price was satisfactory to the apiarists.



Star Poultry House Litter Carries

Save two-thirds the work of cleaning. Come in and see how they work, or phone or write for information on these and other poultrymen's conveniences.

All Dealers Sell Star Equipment.

Hunt, Helm, Ferris & Co.
1811 E. Seventh St.
Los Angeles, Cal.
Phone Metro. 3347

"SUPERIOR STRAIN" S. C. WHITE LEGHORN BABY CHICKS

are produced from our own flock of 2000 contested hens that have proved in terms of dollars and cents their merit as big money makers. WE DO NOT BUY OUTSIDE EGGS. Bred continuously for 13 years for HIGH FLOCK AVERAGE EGG PRODUCTION. Now booking orders for immediate and future delivery. Any quantity same price: $15.00 per 100, safe arrival guaranteed. Our FREE booklet describes our methods of brooding, feeding formulae, etc.

Superior Egg Farm
R. R. 1, Box 133, Anaheim, Cal.
Ranch is located 6½ miles west of Anaheim at Hanson Station, P. E., Santa Ana.
Phone Anaheim 779-J-3.

"PIONEER" AS SHOWN, $65



We retail at wholesale prices. Send for catalog. Oil, Gas and Electric Incubators and Brooders. Easy terms.

Pioneer Incubator Co.
444 No. Andrews Los Angeles, Calif.

PREMIER TURKEYS



Premier Strain Mammoth Bronze Turkeys excel in utility and exhibition qualities. They are large, vigorous and handsomely marked.
Good breeding toms and hens $10 each. Choice breeding toms and hens $15 each. Very choice breeding and show toms and hens $20 each.
Eggs from choice matings $5 for 12; $9 for 24; $35 per 100.

Geo. I. Lytle
Box 491
Perris, California



Try the Coulson System of Feeding
Our free book "Chickens from Shell to Market" gives full particulars.
Coulson Co., Petaluma, Cal.

Young's S. C. White Leghorns

BRED FOR HIGH PRODUCTION
All my pens mated to males with high Trapnest pedigree records. I am specializing in high-quality Baby Chicks, also hatching eggs.
Address all inquiries to
W. H. Young
R. D. Box 130 Downey, Cal.

J. L. Harrison's Reds

Clearance sale of breeding stock.
Yards are being subdivided.
759 No. Lake Ave., Pasadena
Phone F. O. 1521.

Giant Bronze Turkeys



LARGE Turkeys can be raised at practically the same cost as small ones. It is the strain. One of our Toms will give you five more pounds of meat to market in each of his get the first year, besides Vitality and Beauty.

THE GOLD NUGGET STRAIN

has continually proved its superiority by winning Gold Special Sweepstakes at every show exhibited in the last seven years, including seven State fairs and all the largest shows in the West. AN UNEQUALLED RECORD.
We have fifteen hundred birds for sale. Toms $15.00 and up; females $10.00 and up. Also high class, high colored exhibition Toms to win in any show or to head any exhibition flock, $25.00 and up.
EGGS IN SEASON—Write for circular. Why be satisfied with any but the best?

BLACKMAN & MUMFORD
Originators of the Gold Nugget Strain
609 East 3rd Street, Los Angeles

WE HAVE MOVED
ACROSS MAIN STREET TO 651
DON'T FORGET THE NUMBER WHEN YOU WANT
BABY CHICKS

We will have chicks for sale every day. Shipping days MONDAY and WEDNESDAY. All varieties handled, all chicks the best we can produce. Ducklings, Turkeys, Hatching Eggs, Pullets, Pigeons, Rabbits, everything for the poultryman. Chicks shipped express or post—get your order in early. Visitors welcome.

FANCIERS' EXCHANGE
651 S. Main St. Los Angeles

ACCREDITED BABY CHICKS
WHITE LEGHORNS AND R. I. REDS. HATCHINGS EVERY SUNDAY
Also all the standard varieties in our "Quality" chix, the kind that live and thrive because of strong parentage, scientific hatching and careful handling. Our "Quality" White Leghorns are from flocks averaging from 201 to 250 EGGS per hen per year, ACTUAL RECORDS. We stand behind our "QUALITY" CHIX as well as the "ACCREDITED." Remember, we GUARANTEE FULL COUNT of live chix at destination when we ship via express. Early orders get the preferred dates. Act quickly. Visitors welcome.

ARTESIA HATCHERY (Electric)
FIRST AND CYPRESS STREETS, ARTESIA, CAL.

L. B. McNUTT'S
White Plymouth Rocks

Won two Sweepstake Prizes at Los Angeles Show, 2999 birds in competition.

BEST FEMALE
BEST BIRD IN SHOW
BEST MALE—Pasadena Show

Also 40 Blue Ribbons at other Shows this season.

Eggs for Sale from 10 Choice Pens
907 Douglas St., San Gabriel, Calif.
Rt. 1, Box 183.

CAMPAIGN OPPOSED

SANTA BARBARA.—Carrying on a campaign against the coyote in Santa Barbara county, the cattlemen are expecting to see less loss on the ranges from this creature's raids, but at the same time some of the leading ranchers oppose the methods employed against the pest on the ground that they also endanger the ranch dogs. One of the leading opponents of the promiscuous setting out of poison for coyotes is Eduardo De la Cuesta of Santa Ynez Valley, whose great ranch is one of the show places of the county. Mr. De la Cuesta contends that the ranch dog, properly trained, solves the coyote problem.

"The dogs on our ranch night and day protect our sheep, hogs and cattle from the sneaking coyote. Destroy my dogs and on the same night you open the way to destruction of the ranch stock. I have notified the county coyote poisoners to keep off my ranch, and I mean it, because I regard the setting out of poison meat for coyotes the most dangerous practice one could well devise.

"A dog, accustomed to patrol a ranch, coming upon such poison meat will devour it and die, and the death of a well-trained ranch dog is a serious matter. One of my dogs will keep off all the coyotes that might want to come prowling around."

Ranch dogs are undoubtedly helping in a large way in the cattle and farming operations of the county. The ranch dog, it is explained by some ranchers, if properly trained, does not continue to hang around the ranch house, but is always out with the stock, circling here and there among the grazing sheep and cattle, keeping watch against the coyote, which keeps a safe distance away on scenting or sighting these alert guardians.

Reliable observers say that some times the coyotes will station one of their number at a distant point on the ranch to send forth a long, piercing wail, which is followed later by the same coyote turning loose with noises that give an idea that a whole pack of the animals is around. The purpose, they say, is to draw the ranch dogs off to that part of the ranch and open the way for the pack to descend to an attack upon the sheep or calves. It is declared, however, that the well-trained ranch dog will not be lured away from his post, but that he will be made more alert to watch after his charges. Hence, the opposition to the work of the coyote poison crew.

Representing the opposite point of view, L. L. Fox, a stockman of the Los Olivos section, declares that the poisoning of coyotes is the only way to finally get rid of these animals, and other stockmen and ranchers of his section are of like opinion. Recently, Dr. Fox shot a coyote which was acting strangely, and had its head sent to Sacramento for examination. Back came word that the creature had rabies, and this

WIND DAMAGE SURVEY

General reports of wind damage to fruit crops so far as could be determined from a survey made by the Los Angeles County

IN BABY LIMA POOL

SAN FERNANDO.—The California Lima Bean Grower' Association reports that the campaign for new members and increased acreage for the Association conducted by the San Fernando Valley Baby Lima Growers ended on January 15 and was most successful. The final check shows that 16,440

INVADING MICHIGAN MARKETS

BY FRANK M. COLVILLE

LAMONTE.—The annual celery harvest is now in full swing in this district, where several hundred acres of choice San Gabriel Valley land is producing a profitable yield of the popular salad crop. Local

ly for about fifteen years. In 1908, a number of progressive ranches purchased and drained the swampy tule lands east and south of this city, and began the develop-

BIG ACREAGE SIGNED

viewpoint of the increased value of the affected area it is doubtful if such relief is justifiable, but, considering the valley as a whole, and taking into account the prevention of the further extension of such troubles, the abatement of the evil at its source, the possible reclamation of abandoned land, and the good name of the valley, there can be no doubt that the expenditure of large sums, for drainage purposes is a most judicious investment.

INDIVIDUAL SYSTEMS

While water-table abatement challenges an enterprise of co-operative proportions such as the district alone may contemplate, there are numerous cases where surface



For Surface Drainage.

Ten-inch pipe drain installed at private cost and emptying directly into New River bed.

drainage by individuals can be effected at small cost. For example, a forty-acre vineyard was planted on land adjacent to the New River. The vineyard irrigated and naturally drained toward the river, but the intervention of a large canal along the river bluffs completely blocked every outlet for surface drainage. The only way left to the farmer was to bore under the canal and install a metal-pipe drain extending over the bluff and down into the river bed.

Protection of the bluffs against caving was then necessary as a safeguard against a possible mishap to the canal, and the rancher was interested in having the job done at reasonable cost. The completed drain (eight inches reduced to six inches at the drop, 240 feet in length,) adequate to handle the "run off" from the vineyard, was installed at a cost of about $300.

There are many other problems of simi-



An "East Side" Drainage Canal.

Note irrigation flume crossing over the drain.

lar nature which could be similarly met at the expense of the individual rancher and to his ultimate gain.

All waste water from Imperial and Coachella valleys naturally seeks its way toward the Salton Sea. The New and Alamo rivers are the only consistent inlets. These rivers empty through vast tule marshes at the southern end of the sea and carry large quantities of silt, the deposition of which is causing the formation of minor deltas at their mouths. The delta deposits cause an overflow upon adjacent lands whenever excessive "heads" of waste water are turned into the rivers. The district is seeking to condemn the land included within a contour five feet above the present level of the sea in order that increasing amounts of surplus and waste water may be dumped into the sea without detriment to privately owned property.

Borings are being made in various parts of the valley to ascertain the local needs for drainage protection. Within the last year no land has been abandoned, due to the encroachments of water table, and with plans and actual work progressing, there is no cause for anticipating anything but improvement in the valley's drainage situation.

Every farmers' organization must have some definite and worthwhile objective in view or it should and will die. It is also certain to die if it has too many objective.

PROGRAM OUTLINED

ARLINGTON.—President N. C. Kelly of the Riverside County Farm Bureau carried the message of greater work for the organization during the year 1924 at a meeting of the Alvord Farm Center held in the Alvord school, Tuesday evening, Jan. 15. Mr. Kelly outlined the program of work for the ensuing year and spoke at length on memberships. The Farm Center went on record as favoring a $20,000 bond issue for the school district. Architect G. Stanley Wilson of Riverside was present and displayed a set of plans he had prepared for altering and adding to the present school buildings. Director B. H. Sellers, president, presided. A musical program was given by Mr. and Mrs. Warren Robertson and J. R. Edgington.

WILL DIVIDE CENTER

CORONA.—At a recent meeting of the Corona Farm Center, held in the Norco grill room, L. A. Fink, prominent citrus grower of Corona was elected director to fill the vacancy caused by the resignation of W. F. Eldridge, who did not have sufficient time to devote to Farm Center activities. Mr. Fink is a thorough farmer and is entering quite enthusiastically on his new duties. Prof. George P. Weldom, pomologist of Chaffey Junior college spoke to the meeting on the subject of deciduous fruit growing and gave some valuable information concerning spraying and the cotrol of insect pests. It is planned to divide the Corona Center into two farm organizations, a citrus fruit center and a general farming center.

The acreage of oranges in California is estimated by State authorities to be 197,065, of which 182,845 acres are bearing and 14,220 nonbearing.

WEATHER FORECASTING TOLD

In connection with the modern system of weather forecasting, it is interesting to know its origin and history. Scientific weather forecasts depend upon the rapid collection of the reports of meteorological observations taken at places scattered over a wide expanse of territory. This process was not, of course, possible before the invention of the electric telegraph, says a recent publication of the United States Department of Agriculture, which continues as follows:

"The earliest experiments in forecasting with the aid of telegraphic reports were probably those of Prof. Joseph Henry of the Smithsonian Institution, made in 1849. The first national forecasting service, however, was established in France in 1855, and was the result of an episode of the Crimean War. In November, 1854, a severe storm did much damage to the French and British warships in the Black Sea. The French astronomer, Le Verrier, director of the Observatory of Paris, made a study of this storm and came to the conclusion that, with the aid of telegraphic reports, its eastward progress across Europe might have been predicted so that the disaster to the ships could have been averted. This idea led to the foundation of the French meteorological service.

"In this country the establishment of a similar service was frequently recommended by scientific authorities, including the famous Lieutenant Maury and Dr. I. A. Lapham of Wisconsin, and finally, in 1869, an experimental service was established in the Cincinnati Observatory by the late Prof. Cleveland Abbe, with the aid of the Western Union Telegraph Co. Professor Abbe's experiments in weather forecasting were so successful that Congress was induced to establish a national service, one of the principal duties of which was forecasting the weather. This service was originally attached to the Signal Corps of the Army, but since the year 1890 it has been a branch of the Department of Agriculture."

A PROFITABLE YEAR

TURLOCK.—C. C. Steele, manager for the Turlock Merchants' and Growers' Association, a co-operative organization, recently declared that 1923 proved to be one of the most successful years of the association. During the year approximately 30,000 100-pound sacks of beans were recleaned and marketed by the organization and a large quantity of grain and other products was handled here. Beans were bringing the grower over 5 cents per pound for a long time during last season, Mr. Steele said.

Big Seed Catalog Ready for Growers

Morris & Snow Seed Company of Los Angeles Issues Big Annual Book for Free Distribution

The Morris & Snow Seed Company of Los Angeles, one of the oldest and largest seed houses in California, has just issued its 1924 catalog. The new and enlarged book contains a vast amount of valuable information to orchardists, ranchers, gardeners and growers generally. The big book is really a manual because of the "Hints on Growing" which presents valuable information on spraying, fumigating, fertilizing and use of insecticides. It tells how and when to sow seeds and set out plants for best results, and explains the correct use of tools and implements. Notes on marketing, telling how, when and where to buy and sell to advantage are another feature of the 1924 volume.

The big catalog contains 64 pages and has more than 150 illustrations. It is said to be the most complete book of its kind ever issued in the Southwest. The company announces that a copy of this book will be sent free to readers of this paper who write for it. The address of the Morris & Snow Seed Company is H-439 South Main Street, Los Angeles, Cal.—[Advertisement.

TREES
FRUIT and ORNAMENTAL TREES VINES and ROSES

Secure your requirements from the Oldest and Largest Nurseries in California. Established in 1865 by John Rock.

CATALOGUE SENT FREE

Write for it today. A complete and accurate description of over 1200 varieties of fruit and ornamental trees; a Planters' Guide full of helpful planting suggestions. Visitors are always welcome.



GEORGE C. ROEDING, Pres.
California Nursery Co.
Niles, California

PAYNE'S 1924 Garden Guide
Write Today for Your Copy Of This FREE Book Telling How and When to Plant
—SEEDS—PLANTS—TREES—SHRUBS—
CALIFORNIA WILD FLOWERS
Twentieth Annual Catalog, Illustrated
Theodore Payne
543 So. Main Street Los Angeles

Persimmon Trees—PLANT NOW—Rose Bushes
Pacific Rose Company
Growers at Pacoima and San Fernando
WHOLESALE AND RETAIL
Flower Shop and Nursery Yard 316-324 N. Western Ave., L. A. Phone Hollywood 4006.

FRUIT TREES
BERRY PLANTS, GRAPE VINES
Get Our 1924 "Book of Gardening"
Winsel-Gibbs Seed Co.
211 S. Main St., Los Angeles. Phone 829-832
Nursery, Corner 49th and Main Streets

Evergreen Tamarix
OR ATHEL TREE CUTTINGS
FOR QUICK SHADE AND WINDBREAK.
Send for Circular.
100, $2.00; 1000, $15.00, F.O.B. Indio.
By Parcels Post, $1.00.
ROBERT BARKER, INDIO, CAL.

The Livestock Bulletin.

BY ROBERT T. LYANS.

The Santa Monica Dairy Company herd of Holsteins, which has won the silver cup for high-herd average in the Los Angeles County Farm Bureau Cow-Testing Association for the past three years, still continues

increased until it now runs from 3.5 per cent to 4.1 per cent. Herman Michel, the president of the Santa Monica Dairy Company, has used purebred sires at the head of this herd for the past thirty-three years.

At the recent annual convention of the American National Livestock Association, held in Omaha, Neb., Fred H. Bixby, Long Beach and Orensby blood with the King Segis and Aaggie breeding that has already been established, Mr. Michel is convinced that the high-herd average will be materially increased.

PERRIS.—The Perris Live Stock Day, for the past three years started by the local farm bureau on one of the larger stock ranches of the Perris Valley, is this year to be held on the campus of the Perris Union High School on March 12. For the first two years, the event was held on Peter B. Kyne's well-known Sierra Vista ranch;

day record of thirty-two pounds of butter in seven days. In creaming this Aaggie Mead and Ormsby blood with the King Segis and Aaggie breeding that has already been established, Mr. Michel is convinced that the high-herd average will be materially increased.

There are two new State record-breakers in the herd of the Bridgford Holstein Company at Patterson. The junior three-year-old, Fairmont Colantha Prilly, has made 1201.08 pounds butter from 25,618.7 pounds milk in 365 days. Her butter record is second highest in the world for age, and is the California record for age, as she displaces Maida Veeman. Last year, as a first-calf junior two-year-old, she made 989.40 pounds butter from 23,219.9 pounds milk in 365 days. She is a three-quarter sister to King Segis Alcartra Prilly, the famous former Bridgford herd sire, now owned by Fred Pabst in Wisconsin, and is dam of the present Bridgford senior herd sire, King Colantha Mead Prilly, sired by Sir Aaggie Mead DeKol, the bull that topped the Philadelphia national sale at $11,000. She is due to calve in March to the service of King Dairy Maid Prilly, the outstanding young son of the only "three-times-1000-pound-butterfat-producer," Adirondac Wietske Dairy Maid. The other new record-maker is Ormsby Mechthilde Prilly, a second-calf junior four-year-old daughter of King Segis Alcartra Prilly. She has qualified for a 305-day record of 1027.77 pounds butter from 23,038.7 pounds milk. Her [illegible] record is second highest in the world for age, and a new California record for [illegible], as she has displaced Miss Aaggie Acme Burke. She was also run for the full 365 days, making 1168 pounds butter from 25,932 pounds milk. Last year, as a first-calf junior three-year-old, she made 1017.59 pounds butter from 24,258.3 pounds milk in 365 days, and thus becomes one of the few 1000-pound repeaters of the breed under mature age.

Salinas was selected as the next convention city by the California Dairy Council at a recent meeting at Fresno. At the meeting B. N. H. Vogelsang of Fresno was elected president of the council for the ensuing year George B. Frampton of Artesia was elected vice-president, while Sam H. Greene was re-elected secretary-manager.

PLANS NOW UNDERWAY

FLOOR IMPORTANT

BY H. L. BELTON

Division of Agricultural Engineering, College of Agriculture, University of California

Milk is easily contaminated by stable dirt and absorbs odors very readily. For this reason, and to promote sanitary conditions in general about the dairy barn, a floor that is easily washed and cleaned is quite essential. Brick, cement, clay and wood blocks and concrete are all used as floor materials.

Concrete is most commonly used, as it may be readily formed to any desired shape. The dairy barn floor should be at least four inches above the outside earth grade. The difference between levels, such as through doorways, may well be taken care of by a concrete approach. Four and one-half inches of concrete is a sufficient thickness for floors, when laid upon a well tamped earth base, and when storm water is properly drained away from the building.

Dairymen as a whole appreciate the value of concrete and are quite favorable to its



A Corrigated Concrete Floor.

Dairy experts recommended this type of floor as being easy to keep clean and because it assures a good footing for cows.

use. We still hear the complaint, however, that dairy barn floors made of concrete are too slippery when wet. This condition is easily remedied in the manner of finishing the floor.

The base, or first course is composed of cement, sand and rock, mixed to a 1:2½:5 proportion that is, one bag or one cubic foot of cement for each two and one-half cubic feet of sand and five cubic feet of crushed rock. The sand should vary in size from fine to pebbles one-fourth inch in size, and the rock from one-half inch to one inch in size. Well graded creek gravel may be substituted for rock and sand. All materials should be hard, not brittle, and free from dirt. After thorough mixing, this course should be tamped well into place to a thickness of at least three and one-half inches, leaving the necessary depth between the top of the base course and the top of the form, or line boards, to receive the finishing course. This top or finishing course, which should be applied to the base course while it is still sticky, is mixed to a proportion of one bag of cement to two cubic feet of sand. (Sometimes two and one-half cubic feet are used, depending upon the fineness of the sand.)

This finishing course is usually applied from one-half to three-quarters of an inch thick. For the dairy barn floor, three-quarters of an inch is recommended. It should be worked to the desired grade with a straight edge and smoothed up with a wooden float or trowel. With the surface in this condition, it is gone over with a straight edge and lined or corrugated are made at an angle of about 30 degrees from the head of the stall to the gutter, and from the wall behind the litter alley to the gutter, with the angle in the direction of slope of the gutter.

The corrugations should be at least one-half of an inch in depth and from one and one-quarter to one and one-half inches wide, with a slight flare toward the top. The ridges between should be slightly greater in width than the corrugations. Care should be taken to work this finish thoroughly to eliminate all small holes where liquid manure or dirt may lodge.

Plans for a single-string, ten-cow milking barn (No. B-54) and for a two-string, thirty-cow barn (No. C-28) may be obtained by addressing the Agricultural Extension Division, College of Agriculture, University of California, Berkeley, California.

"PROJECT LEADERS" TO ASSIST BUREAU

"The recent annual conference of all the Agricultural Extension workers in California, held at Berkeley, January 5-12, was the most satisfactory in the history of extension work in California," said Los Angeles County Farm Adviser Hodgson on his recent return from the North. He said that the entire Division of Agricultural Extension of the College of Agriculture was present, including the farm advisers and assistant farm advisers, home demonstration agents, county agriculture club leaders, and subject matter specialists, numbering 127 persons in all.

"A method of increasing the results from extension work which was discussed and adopted for trial during 1924 is the use of project leaders," said Mr. Hodgson. "The project leader is a local farmer who receives special training at the hands of the Farm Adviser on subject matter specialist, and in turn agrees to conduct demonstrations in his community. The use of project leaders will be tested in the various counties during the coming year and it is expected that it will result in greatly increasing the amount of work accomplished."

MEXICAN COTTON DUTY IS REDUCED

CALEXICO.—The recent reduction of the export duty on cotton from Mexico from $25 to $10 a bale will mean a saving to cotton growers of Lower California and was secured through a vigorous representation filed with President Obregon by cotton interests in this section showing that even with the lower rate, the Mexican government will receive $600,000 in duty from this section for the crop harvested.

Cotton growers and representatives of the Farm Bureau and horticultural commissioner's office met at El Centro recently to discuss the planting of Acala cotton. Much interest has been developed in this variety, which experience has indicated to be the best sort for planting in the Imperial Valley. Efforts are being made to induce growers to plant Acala cotton so that a uniform staple may be developed and the valley cotton crop standardized.

The picking of the Holtville cotton crop was completed about the middle of January and it is expected that the entire valley crop will soon be in the gin yards.

Federal-State shipping-point inspection of fruits and vegetables is becoming more popular in the States where large acreages of perishables are grown.

Livestock Bulletin

(Continued from page 14)

ern California. Mr. Baldinger, who has been intimately connected with the dairy industry of this and other sections for many years, has planned the new plant with the knowledge that the problems of supplying high-grade cows to dairymen is a serious one. In his new venture he intends to im-

BUSINESS IS GOOD AT

BERYLWOOD STOCK FARM



PRINCE AAGGIE OF BERYLWOOD

The highest yearly butter bull in the world for his seven nearest dams.

The young sons and daughters of this famous bull now in our herd go to make up the finest lot of calves ever raised on this farm. It is a pleasure to show prospective purchasers this splendid, uniform lot of youngsters. If you want type with production, call or write us.

BERYLWOOD STOCK FARM

J. W. SNODGRASS, Manager

Hueneme, Ventura County, Calif.



"A penny a day per cow invested in Kow-Kare works wonders"

A poor milker costs just as much to house, feed and care for as a good producer. For this reason just a slight increase in the milk yield makes a big difference in the net profit. Dairy experts say an increase of 10% in the milk yield will double the profit.

How important it is then to get from your cows every pint of milk of which they are capable.

The chief cause—almost the only cause—of poor milkers is the condition of their health. Particularly the health of the milk-making organs.

Kow-Kare, the famous cow medicine and conditioner, acts directly on the milk-producing organs. It tones up the genital and digestive functions, makes them sturdy and active. More milk and better health must result. Feed Kow-Kare one week out of each month (a tablespoonful twice a day) and the result will surprise you.

For the treatment of Barrenness, Abortion, Retained Afterbirth, Scours, Bunches, Milk Fever, Lost Appetite, etc., Kow-Kare has a well-earned reputation. No dairy barn should be without it. For twenty-five years it has been the chief reliance of thousands of dairymen, when cows are sick.

Feed dealers, general stores and druggists sell Kow-Kare; $1.25 and 65c sizes. Write for our free book, "The Home Cow Doctor." It is full of information valuable to cow owners.

DAIRY ASSOCIATION CO., Inc. Lyndonville, Vt.

Makers of Grange Garget Remedy, Bag Balm, American Horse Tonic and Horse Comfort.

Unprofitable Cows are often sick without appearing so!

Watch the milk pail closely. The rise and fall of the yield indicates the health condition of the cow. A cow may look well, yet be suffering from slumbering digestive or genital organs. Kow-Kare acts directly on these organs. Its use restores normal milk yield and enables the cow to throw off disease.



Wholesale Distributors of Kow-Kare and Bag Balm for California

GERMAIN SEED CO., Los Angeles, Cal.

COYOTE POISONING CAMPAIGN OPPOSED

SANTA BARBARA.—Carrying on a campaign against the coyote in Santa Barbara county, the cattlemen are expecting to see less loss on the ranges from this creature's raids, but at the same time some of the leading opponents of the predacious animal out of doors for coyotes is Eduardo De la Cuesta of Santa Ynez Valley. Whoever kills a coyote on the Cuesta ranch is one of the show pieces of the county. Mr. De la Cuesta contends that the ranch dog, properly trained, solves the coyote problem.

"The dogs on our ranch night and day

palen against the coyote in Santa Barbara county, the cattlemen are expecting to see less loss on the ranges from this creature's raids, but at the same time some of the lead- ing ranchers oppose the methods employed against the pest on the ground that they also endanger the ranch dogs. One of the leading opponents of the predacious animal out of doors for coyotes is Eduardo De la Cuesta of Santa Ynez Valley, whoever kills a coyote on the show places of the county. Mr. De la Cuesta contends that the ranch dog, properly trained, solves the coyote problem.

"The dogs on our ranch night and day

HISTORY OF WEATHER FORECASTING TOLD

In connection with the modern system of weather forecasting, it is interesting to know its origin and history. Scientific weather forecasts depend upon the rapid collection of the reports of meteorological observations taken at places scattered over a wide expanse of territory. This process was not, of course, possible before the invention of the electric telegraph, says a recent publication of the United States Department of Agriculture, which continues as follows:

"The earliest experiments in forecasting with the aid of telegraphic reports were probably those of Prof. Joseph Henry of the Smithsonian Institution, made in 1849. The first national forecasting service, however, was established in France in 1863.

Drainage Problem

(Continued from page 8)

velopment of the increased value of the affected area it is doubtful if such relief is justifiable, but, considering the valley as a whole, and taking into account the prevention of the further extension of such trouble, the abatement of the evil at its source, the possible reclamation of abandoned land, and the good name of the valley, there can be no doubt that the expenditure of large sums, for drainage purposes is a most judicious investment.

WHILE WATER-TABLE ABATEMENT CHALLENGES AN ENTERPRISE OF CO-OPERATIVE PROPORTIONS INDIVIDUAL SYSTEMS

such as the district alone may contemplate, there are numerous cases where surface

INVADING MICHIGAN MARKETS

BY FRANK M. COLVILLE

EL MONTE—The annual celery harvest is now in full swing in this district, where several hundred acres of choice San Gabriel Valley land is producing a profitable yield of the popular salad crop. Local shippers say that Southern California celery is now being sold in Detroit and other Southern Michigan towns, in the section long famed for the fine quality of its home-grown celery, and where the public taste has been educated to a demand for a very superior product.

The writer recently visited the Klingerman Ranch, where he had an unbroken view of forty acres of celery. R. G. Klingerman, manager of the Southern Counties Bank of El Monte and one of the pioneer celery growers of this district, stated that the present crop, considered only an average one, is running about 220 crates to the acre. The entire crop on the Klingerman Ranch, he says, has been contracted for by the American Fruit Growers, Inc., and is being distributed in practically every State in the Union.

Some fifty men are employed in cutting and sacking, with Mr. Klingerman in active charge. The taproots of the plants are first cut by an especially adapted horse-drawn tool, which leaves the bunches loose in the ground, making it an easy matter for the skilled workmen to pull, trim and pile the bunches in rows ready for the packers who follow them.

Celery growing has been carried on locally for about fifteen years. In 1909, a number of progressive ranches purchased and drained the swampy tule lands east and south of this city, and began the development of an industry which has since brought hundreds of thousands of dollars into the community. The soil is a rich silt, said to be entirely free from sand or alkali, with a water level, about three feet from the surface making irrigation unnecessary.



Harvesting Acres of Southland Celery.

Celery cutting and packing crew on the Klingerman Ranch, near El Monte, where forty acres of the succulent salad crop was planted for eastern shipment.

An acre of celery at present market values, growers say, will produce a gross income of approximately $500. When the expenses of raising and marketing the crop are deducted, a net return of between $250 and $300 per acre is realized. In addition to the celery, a crop of lettuce may also be raised on the same ground yearly, and this, of course, means a further revenue to the ambitious and industrious rancher. During 1923, about 450 carloads of celery were shipped out of this district, and in addition to this, a large quantity was also hauled by truck to Los Angeles and other near-by markets.

WOULD ELIMINATE LOW-GRADE FRUIT

Agricultural economists point out that the increasing production of citrus fruits in California emphasizes the necessity of more efficient marketing methods in order that the great quantity of fruit produced may move smoothly and profitably into consumption. One of the most pressing marketing problems of the industry, it is conceded by citrus marketing association officials, is the disposal of cull fruit. Discussing this problem, C. P. Early, general manager of the Mutual Orange Distributors, recently made the following comments:

"One of the greatest marketing problems is that of eliminating from the markets the vast amount of culls and low-grade fruit that is now curtailing, to a large extent, the consumption of the grades of fruit that should be puhed. In any market on the western coast culls or the best standards are about all one can get. I have been in some of the best stores in Los Angeles, especially some of the chain stores, and have found nothing but culls, and mighty poor ones at that. They were asking prices, too, that would give a good profit to them and fair returns to the grower on first-class fruit. This is not attractive to the consumer, and does not speak well for a citrus-growing section, nor make a favorable impression on the vast number of tourists flocking to our State.

"Growers must come to realize that they will get more net money for their crop if they use their 'standards' for by-products and absolutely destroy their culls when there is not also demand enough for the culls for that purpose. They should not allow the culls to be dumped on the market to ruin the sale of their good grades of fruit. This is one of the many cases where we should have 100 per cent co-operation among all shippers. Larger net results would accrue to the growers; there would never be any danger of overproduction, and our fruit would have a reputation second to none in all markets of the world if there would be a practical agreement on these points. We could then double our present output, and still have a big demand.

"We have laws prohibiting the sale of frozen fruit, and one prohibiting the shipment of immature fruit until it passes a certain test. We have a law governing the standardization of apples and other fruits and vegetables. I doubt if we could have a law that would prohibit the sale of low-grade citrus fruit; but we could be a law unto ourselves if we secured 100 per cent

different areas. The damage, outside of fruit which was actually dropped by force of the wind, principally consisted of scarring by twigs which would have a tendency to cause the fruit either to drop or be lowered in grade. Losses sustained in the various portions of the county varied all the way from 2 or 3 per cent up to as high as 50 per cent in exposed groves. It was also observed that where red spider was present to any degree, there was a direct effect on the amount of leaf drop which occurred in such groves and that where red spider was very abundant, the leaf drop was proportionately heavy.

CONTROL OF WEED PEST

Arrangements have been made by the quarantine department of the Los Angeles county horticultural commissioner's office to provide for closer inspection of seed oats from Texas and Oklahoma which might contain the seed of Johnson Grass. Thorough inspections are being made of cars of oats coming through from those districts and a number of shipments have been refused delivery to areas where Johnson Grass is not now known to be present. This weed pest is becoming a menace in many districts of the county and its control is imperative, horticultural inspectors say.

WIND DAMAGE SURVEY

General reports of wind damage to fruit crops so far as could be determined from a survey made by the Los Angeles County Horticultural Commissioner's office, immediately after the heavy winds of a few weeks ago, show considerable variation in the amount of damage sustained in the

IN BABY LIMA POOL

SAN FERNANDO.—The California Lima Bean Growers' Association reports that the campaign for new members and increased acreage for the Association conducted by the San Fernando Valley Baby Lima Growers ended on January 15 and was most successful. The final check shows that 10,540 acres were signed for the Association out a total of 12,649 acres that will be planted. This will give the Association over 82 per cent of the baby lima acreage in the valley, and an increase of about 30 per cent over last year's Association acreage.

The work was undertaken by the San Fernando Valley Baby Lima growers under the direction of J. H. Walters, manager of the Owensmouth and Van Nuys local associations, who together with the various directors and members, canvassed the entire district. An escrow agreement was made a part of each contract, contingent upon the securing of 70 per cent of the entire acreage to be planted in Baby Limas, the contracts being deposited with the several banks. The result of the campaign was certified to by a committee composed of one official from each of three banks in the San Fernando Valley.

TEST PLOTS ESTABLISHED

For the benefit of San Fernando Valley deciduous-fruit growers, Assistant Los Angeles County Farm Adviser V. F. Blanchard recently completed the location of two half-acre pruning plots, one for apricots and the other for peaches, on the place of J. L. Waring, Owensmouth. Here he expects to bring out the results of the university system of pruning, as compared with the old heading-back method still used by some commercial pruners. Mr. Waring has agreed to a co-operative arrangement whereby the local extension-service staff will handle the pruning of two rows of peaches and apricot trees just coming into bearing and extending across his orchard. The plan is for these plots to be maintained for a period of years so that the results of the university system of pruning, as practiced by competent prurers, may be thoroughly determined.

SERVICE PROMISED

That the establishment of a fast steamer service to carry California fruits and vegetables into Eastern markets is under consideration by the Panama-Pacific Line was an announcement made recently by K. H. Donovan, Pacific Coast superintendent of the organization. Mr. Donovan stated that the line has employed several experts to study conditions affecting transportation of fruits by water and that when the best system has been found, necessary equipment will be installed on the vessels of the Panama-Pacific Line. He expressed the opinion that the development of transportation of California fruits and vegetables by water would come with the increased production of such commodities in the Golden State.

for exteriors

use MATHEWS

100% Pure Paint

It contains only the highest grade White Lead, zinc oxide, linseed oil, Japan dryer and turpentine—properly protects your property against deterioration—saves costly repairs—enhances value—increases salability. Other Mathews Paints, the result of 55 years' experience in successfully serving southwestern paint needs—

—Colonial White
—Porch Paint
—Portex Cement Floor Coating
—Cement Coating (for Stucco)
—Anyroof Paint (ingredients have fire retardant qualities)
—Cre-So Shingle Stain
—Wilshire White
—In-or-Out Floor Enamel
—Tractor and Implement Enamel (for all metal work)

Ask the Mathews dealer or send coupon below to our Service Dept., F. T. 127, for helpful suggestions and further details as to our paints and your paint plans.

Mathews Paint Co., Inc.
219 So. Los Angeles St.
Los Angeles
PASADENA PHOENIX

MATHEWS
SINCE 1867

Further details on request

Dept. F-127
219 So. Los Angeles St., Los Angeles.
I want to know more about Mathews Roof Products.
Name .....
Address .....
City .....State .....

OVERHEAD IRRIGATION

FOR FIELD, GARDEN AND LAWN SUBMIT LENGTH AND BREADTH AND PLAN OF SPACE TO BE SPRINKLED

SKINNER IRRIGATION CO.
4133 W. PICO ST. PHONE 738-384
LOS ANGELES, CAL.

BEE KEEPERS' SUPPLIES

Send for our latest illustrated catalog price list. Also free booklet on bees.

THE A. I. ROOT COMPANY
1024 East 13th Street
LOS ANGELES CALIFORNIA

BUY A HOLT CATERPILLAR TRACTOR (unused) AT A SAVING OF $3000 OR MORE

These 75-h. p. and 120-h. p. tractors are in as good mechanical condition as the day they left the factory, are complete in every detail and purchasers are assured of spare parts when needed at half factory price. Bring your own mechanic and come for investigation and demonstation. If you can't come immediately, write for full particulars of how we can sell these big power tractors at such low cost.

THE FARM MACHINERY COMPANY
Dept. T, 927 Merchants National Bank Bldg. Los Angeles, Cal.



THE FAIRBANKS-MORSE HOME WATER PLANT

Brings to the farm the comforts and conveniences of a modern city home. It furnishes fresh running water to any part of the house—to the barn—the garage—the dairy—at only a few cents a day.

Write for descriptive matter.

Fairbanks-Morse & Co.
423-29 E. Third St. Phone 879-311
Los Angeles.

BERYLWOOD STOCK FARM
BUSINESS IS GOOD AT

The Livestock Bulletin.

BY ROBERT T. EVANS.

The Santa Monica Dairy Company herd of Holsteins, which has won the silver cup for high-herd average in the Los Angeles County Farm Bureau Cow-Testing Association for the past three years, still continues to show increased production over former years, and indications are that the records being made this year will surpass last year's figures by a good margin. The December test for this big herd, consisting of 236 females, was 40.2 pounds of butter fat per cow, with an average test of 3.9 per cent. This is a remarkable showing for such a large herd. The high cow for this month made 100.5 pounds of butter fat; one of the grade two-year-old heifers made over sixty pounds, while two other heifers of the same age and breeding produced over fifty pounds each for the month. A few years ago the average butter fat percentage for this herd was 3.3 per cent, but by introducing the blood of King Segis and the Aaggie family, the test has been gradually increased until it now runs from 3.8 per cent to 4.1 per cent. Herman Michel, the president of the Santa Monica Dairy Company, has used purebred sires at the head of this herd for the past thirty-three years. The first one was purchased in New York State and was shipped around Cape Horn on a sailing vessel, landing in San Pedro. Among the more recent herd sires to be introduced into this herd are two sons of Sir Aaggie DeKol Mead, whose seven nearest dams have yearly records averaging over 1100 pounds butter in a year. The dam of one of these bulls is Lady Beechwood Tritomia Ormsby, a heifer that is now making a very creditable record as a two-year-old, having made twenty-two pounds butter in seven days, and having to her credit over 500 pounds of butter from 10,000 pounds milk in seven months, on three-time milking. This heifer is a daughter of Tritomia Pietertje Ormsby, the grand champion Holstein bull at the National Dairy Show. Segis and Aaggie breeding that has already been established, Mr. Michel is convinced that the high-herd average will be materially increased.

At the recent annual convention of the American National Livestock Association, held in Omaha, Neb., Fred H. Bixby, Long Beach was re-elected president for the next year, and H. M. O'Donnell, Bell Ranch, New Mexico, was named first vice-president. Albuquerque, New Mexico, was selected as the location for the next annual convention. Among the resolutions adopted at the Omaha meeting were the recommendation of the repeal of the "guarantee clause"



Fred H. Bixby, Long Beach,
Re-elected president American National Live Stock Association.

of the Esch-Cummins Railroad Act; approval of the administration of the Packers and Stock Yards Act; the indorsement of independent packers and co-operative selling agencies at the packing centers, and the condemnation of the Armour-Morris Packing Company merger. Other vice-presidents of the association elected at the meeting were L. C. Britt, Marfa, Texas; W. M. Pollman, Portland, Oregon; H. G. Boice, Phoenix, Ariz., and George Russell, Jr., Reno, Nevada.

Indications are that ice cream associations representing the entire Pacific Slope, and one national organization of the ice cream industry, will meet this year at the Pacific Slope Dairy Show. The California and Southwestern States Ice-Cream Manufacturers' Association definitely decided at its meeting on Catalina Island on Saturday, January 12, to meet with the 1924 show.



S. V. K. P. Melba of Sunnyside.
This wonderful Holstein in the herd of Earl Graham, Rivera, holds the world's record for both milk and butter production, as a senior four-year-old, in the 305-day division, her record being 26,550.9 pounds of milk and 1108.7 pounds of butter for that test period.

This organization also addressed an invitation to the Pacific Ice Cream Manufacturers' Association, representing the northwestern States, asking it to be present. It is probable that the 1924 Pacific Slope Dairy Show will be held about the middle of November, though the date has not yet been definitely determined.

H. E. Baldringer, formerly connected with the Arden Dairy, El Monte, recently purchased the Charles Fawcett ranch in Garvey Road, El Monte, and is building up a new dairy establishment which he has named the Barbara B. Stock Farm. This new enterprise, according to the owner, will be somewhat different from the ordinary dairy in that it will be more in the nature of a supply place for the dairies of South-

(CONTINUED ON PAGE FIFTEEN)

FINISH OF DAIRY FLOOR IMPORTANT

BY H. L. BELTON

Division of Agricultural Engineering, College of Agriculture, University of California

Milk is easily contaminated by stable dirt and absorbs odors very readily. For this reason, and to promote sanitary conditions in general about the dairy barn, a floor that is easily washed and cleaned is quite essential. Brick, cement, clay and wood blocks and concrete are all used as floor materials.

Concrete is most commonly used, as it may be readily formed to any desired shape. The dairy barn floor should be at least four inches above the outside earth grade. The difference between levels, such as through doorways, may well be taken care of by a concrete approach. Four

PLANS NOW UNDERWAY

FERRIS.—The Perris Live Stock Day, for the past three years staged by the local farm bureau on one of the larger stock ranches of the Perris Valley, is this year to be held on the campus of the Perris Union High School on March 13. For the first two years, the event was held on Peter B. Kyne's well-known Sierra Vista ranch; last year it was held on the Perris ranch, managed by H. B. Martin. The day has become a valley institution, the schools and all places of business closing, and the farmers coming out by hundreds to attend. Each year has seen further development of the features connected with it. Last year racing and many other amusements were introduced, in addition to stock judging. But always the ideal has been in mind of a valley fair and exhibition of stock, as well as a judging day. Larger facilities have become necessary than are offered by any of the valley ranches, and consequently the decision to hold the meet at the high school has been made.

All types of farm stock will be shown at the next "Stock Day," quarters being provided for horses, cattle, and hogs. A prominent feature will be a poultry show, the school's shop being utilized for this purpose. The Southern Sierras Power Company has already offered a cup for the best utility pen, and other substantial prizes, in addition to ribbons, will be awarded in the poultry classes. The high schools of the county will be invited to contest in the stock judging, while the women are expected to arrange an exhibit of their arts. A feature of the day will be the program of amusements, consisting of races, games, and contests in various forms of farm skill.

CATTLE SITUATION IN TULARE COUNTY

SPRINGVILLE.—Stockmen of Tulare county are congratulating themselves on a plentiful supply of hay this year, as otherwise the continuous drought would have caused heavy losses. Grazing on the ranges has practically come to a standstill. The sitation is somewhat complicated by the arrival of shipments of cattle from other sections of the county. In the neighborhood of 15,000 head from Arizona and Texas have already come in for pasture on the foothills. Feed on the plains is practically gone, although some foothill ranges are still in fair condition. The situation has not yet become sufficiently serious to cause exceptional shipping to market. There is a tendency to conserve the supply and keep away from a flooded market, local cattlemen say.

Members of the Tulare County Cattlemen's Association believe the new co-operative marketing arrangements made at the recent State convention will help materially in solving this perplexing situation. All are awaiting for full details and it is predicted that close to 100 per cent will sign up in Tulare county.

FUMIGATION COMPLETED

Orchard fumigation in Los Angeles county is rapidly drawing to a close for this season according to the Los Angeles County Horticultural Commissioner's office. The number of crews operating in the field had, early in January, dropped from 100 to 8, which were working only intermittently. The commissioner's office is still maintaining night inspection of such fumigation work as is being carried on, although only one inspector is being retained in the field.

CATTLE BREEDERS' DIRECTORY

HOLSTEINS.

BERYLWOOD STOCK FARM
the home of
PRINCE AAGGIE OF BERYLWOOD
A CHAMPION THAT PRODUCES CHAMPIONS
and the
HIGHEST YEARLY RECORD BUTTER BULL IN THE WORLD
Berylwood Stock Farm. J. W. Snodgrass, Mgr. Hueneme, Cal.

Home of
THE HIGHEST PRODUCING DAIRY COW
West of the Missouri River
HOLLYWOOD LILITH PALMYRA ABBEKERK
Butter, 1300 pounds. Milk 31,850 pounds, also Holder of Three Pacific Coast Records
HER SON IS OUR JUNIOR HERD SIRE
His Seven Dams Average 1,001 pounds Butter in yearly test. Purebred Holstein Sires for Sale
LOS ANGELES COUNTY FARM, HONDO, CALIFORNIA
Holstein Breeders. Three Miles South of Downey on the Downey-Long Beach Boulevard.

PELLISSIER HOLSTEINS
Herd Sire, Sir Aaggie De Kol Acme 7th
Five nearest dams average
1115 lbs. butter for a year.
We specialize on yearly records.
F. F. PELLISSIER
Whittier California

King Korndyke Pontiac Acme
Highest record son of King Korndyke Pontiac 20th, heads our 100% clean herd of Registered Holsteins. Cows with official records bred to K.K.P.A., and sons from yearly record dams for sale.
E. S. HASS, Owner
Address Supt. of Dairy, Santa Anita Ranchs, Santa Anita, Cal.

EDGEMAR FARM HERD
Registered Holstein Cattle
Under Federal Supervision
Santa Monica Dairy Company
316 ROSE AVE. VENICE, CAL.

BURR FARM
Home of Yearly Record
HOLSTEIN FRIESIAN CATTLE
VISITORS WELCOME
East 26th and Downey Road. Route 2, Box 138.

Increase Your Milk Check
by using a
Registered Holstein Bull
from the
FRED HARTSOOK RANCH HERD
Lankershim, Cal. Judson Duke, Supt.

Ideal Certified Dairy Farms
Lutge Bros., Owners. Burbank, Cal.
THE HOME OF QUALITY MILK
From 100% Clean Herd
Our Product Distributed by
Burr Creamery, Los Angeles.

GUERNSEYS.

WINDMERE FARMS
CHINO, CALIFORNIA
Guernseys
Of Type and Production
Southern California's First Accredited Herd Free From Abortion.
Young Bulls For Sale at Reasonable Prices.

REGISTERED GUERNSEY CATTLE
ROSEMOOR FARM
W. H. DUPEE, Owner, Riverside, Cal

ADOHR STOCK FARMS
Registered Guernsey Cattle
We now have for sale registered Guernsey bulls of serviceable age at reasonable prices. Address
ADOHR STOCK FARM
18000 Ventura Boulevard
Owensmouth, Cal.

HEREFORDS

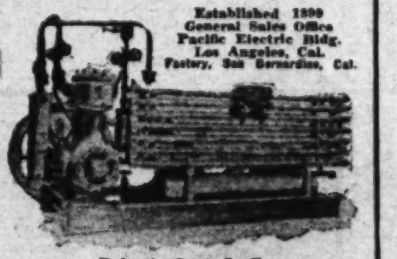
SIERRA VISTA STOCK FARM
Registered Hereford Cattle
High Class Bulls ready for immediate service now being offered.
Revel Lindsay English
CHINO Phone Chino 5387 CALIF.

FOR SALE
THREE REGISTERED MISSOURI
HEREFORD BULLS
TWO YEARS OLD
THE SUNSHINE CO.
SAN FERNANDO

Keep in Touch With
LIVESTOCK BREEDERS
Through the
FARM and TRACTOR MAGAZINE
OF THE SUNDAY TIMES
Over 200,000 Circulation Each Sunday.

A DEPENDABLE PLACE TO BUY DAIRY COWS
I have recently opened a dairy sales yard 1 mile Southwest of El Monte on Garvey Ave., where dairymen will find a fine assortment of big, type, dairy cows free from tuberculosis, at reasonable prices. All cows sold guaranteed to be straight and right. Terms arranged to suit you.
THE BARBARA B. STOCK FARM
Phone El Monte 71-J-2 H. E. BALDINGER, Owner Formerly Supt. Arden Dairy El Monte, Cal.

"PARKER"
"Self-Contained"
Refrigerating Plants
—For Dairies—
Manufactured By
Parker Iron Works, Inc.
Established 1899
General Sales Office
Pacific Electric Bldg.
Los Angeles, Cal.
Factory, San Bernardino, Cal.



Refer to Dept. L. T.

SIERRA VISTA STOCK FARM
Breeders American Saddle Horses
Revel Lindsay English
CHINO Phone Chino 5387 CALIF.



POWDERY MILDEW OF GRAPES

BY B. S. MILSRATH

POWDERY mildew of grapes is the name of a disease caused by a definite fungus which is known as Uncinula necator. The disease is not caused by the weather alone, as some growers are inclined to believe, although the weather has much to do in enabling the fungus to grow. The name, "Powdery Mildew," describes the fungus to the extent that it has a powdery appearance; in addition, it is white and grows very low on the leaves, shoots and berries. When the disease is in a mild form, it produces dark spotting, which constitutes the only injury, but when it is severe, as in the season 1923, the leaves become greatly spotted and do not function properly, shoots are stunted and berries shrivel, collapse and dry.

The loss in California in 1923 from powdery mildew on grapes was variously estimated to have been from 20 to 40 per cent of the crop. The lower figure, 20 per cent, would equal a loss in money amounting to over $13,000,000. In addition, there have been enormous expenditures in sulphur and labor in belated attempts at controlling the disease.

The fungus produces countless minute summer spores on the white powdery growth, which correspond to the seed of flowering plants and which are carried by the air from vine to vine and vineyard to vineyard. When such a spore falls upon a leaf, shoot or berry, in the summer, it may germinate immediately and there produce a new growth of mildew. Thus, continuously during the summer, the spores are spread about and new infections produced, particularly if the weather is favorable for the disease. In cold weather, the spores are not active; many are killed by low temperature, although a few spores which have been endowed with sufficient hardiness survive the winter. It is these spores which cause some of the disease to reappear in the next summer. In addition, the fungus can survive over winter in the form of the fine, white threads making up part of the powdery growth and which have become embedded in parts of the grapevine where they are protected from low temperatures.

The real winter stage of the fungus, which is most to be feared in some parts of the State, is a thick-walled sack known technically as perithecium. This sack-like body, with its thick wall, very amply protects the large number of spores which it contains. It is dark colored, large enough to be seen with the naked eye, and, in its early stages, is marked with a number of hair-like appendages. Perithecia may be formed as early as June and July. They contain from sixteen to forty-two spores, which leave the sack as soon as it bursts open during the first warm weather in spring.

It is not necessary that these stages holding over winter should remain attached directly to the vine; moreover, the perithecia may drop to the soil or may be scattered throughout the vineyard and adjoining land while attached to leaves and shoots blown about by wind. Burying in the ground by plowing does not destroy them for it is known that they have remained viable for eighteen months while buried in soil.

GERMINATION CONDITIONS

After a spore has fallen upon a leaf green shoot or berry, it begins to germinate if weather conditions are favorable. By weather conditions, atmospheric temperature and relative humidity are meant. The spores rarely germinate under 75 deg. F., but as the temperature rises, more and more do so. During any season normal with respect to temperature and humidity, some mildew is bound to occur because of the ability of some spores to germinate even if the conditions are not exactly too favorable; but if, at the same time, the humidity of the atmosphere should increase and remain high, as in 1923, then a vast number of spores will germinate, reproduce rapidly and cause a mildew epidemic as in that season. To foretell the coming of such conditions is impossible and therefore the application of the most effective preventative measures should not be neglected in any year.

Epidemics are helped along very often through an accumulation of the causes. If, in normal years, sulphuring of the vines is neglected when a small amount of mildew occurs, there will gradually occur a large accumulation of infectious material as spores, which will take advantage of the first appearance of favorable weather conditions.

In America and France, tests have been made with various spray and dust materials and it has been found that sulphur dusting is the most effective means of controlling mildew. The important point in dusting is timeliness and thoroughness. The weakest stage in the life of the mildew fungus is the spore in its germination period. As a result, in order to obtain the best control, it is necessary to apply sulphur early in the season when the shoots are a few inches long well all new growth. The active part of sulphur is the fumes arising. These fumes are effective throughout a space not much greater than eighteen inches from the sulphur proper and for that reason spreading sulphur on the ground at the foot of the vine does not permit it to be useful.

Winter dusting or spraying for the direct control of powdery mildew on grapes is not effective. As stated before, the spores do not remain on the vines or canes, in fact, 75 per cent of the spores are wind-blown far and wide, or are nestled in the ground on plant debris. Experiments have been made in both California and in France, testing out winter spraying for mildew and in each case the results have shown inefficiency in the method. It cannot be disputed, however, that some other wholesome effects result from winter spraying, such as cleaning the bark on which mosses and insect egg adhere, loosening the bark, and in general, stimulating the cane.

TEN-ACRE VEGETABLE GARDEN PAYS PROFIT

BY MARGARET WILDE

It's a long way from North Carolina to the Imperial Valley, but J. B. Moore and family finally arrived "in the winter garden of the world" after stopping over in Texas for a while. The thrifty appearance of their ten-acre truck farm caused the writer to stop and ask a few questions, for a green garden in December is an inspiring sight. When questioned regarding his experiences in the valley and whether truck gardening on a small scale pays, Mr. Moore told of his experiences with vegetables in the valley:

"We settled in Imperial Valley in January, 1914, and invested in a three-acre place in the outskirts of El Centro. The land was unimproved and while I was busy with other matters, my wife carried water to the trees and plants. We began to raise a garden on quite a small scale. At first we kept two cows, but later on I kept twenty cows and operated a little dairy. Then I sold the dairy and went in stronger for the trucking.

"After six years, I sold the three-acre tract for a profit and bought this ten-acre ranch, which lies about four miles north and ten miles east of El Centro. Being convenient to several valley towns, we dispose of our vegetables in all of them. For two years we had this ten acres in alfalfa, for two years it has been in truck garden."

Mr. Moore is able to do all the work on the place with the help of his family, so he is not worried with a "labor problem" as most truck gardeners are. He is 65 years old, yet able to do a good day's work. He keeps only one horse for cultivation purposes, but says that he uses the hoe more than he does the cultivator.

"We have a delivery truck which my son drives,' Mr. Moore said, in telling of his marketing experience, "and our produce is ordered in advance. We grow peas, onions, turnips, beets, spinach, carrots, lettuce and string beans. Our tomatoes and eggplant are all up and doing fine, for we protect them during the cold weather with papers and arrow weeds. They will begin to bear by the last of April or the first of May. Lettuce pays well, too, and I am gradually growing more and more of it."

"To be successful in growing vegetables means that one must get up early and work late, for the vegetables have to be washed and put into nice shape. We have no trouble in selling all we can raise and could sell a great deal more, but I consider ten acres enough for the small farmer."



Imperial Valley Market Gardeners.
Mr. and Mrs. J. B. Moore and their son Charles, who are succeeding with ten acres of vegetables between Imperial and El Centro.

HUNDRED THOUSAND

ONTARIO—Plans for the erection in the near future of a commodious new packing house by the West Ontario Citrus Association were announced recently by Russell K. Pitzer, president of the Association. The approximate cost of the project is given at $200,000. Rapidly increasing orange production in the Monte Vista district, which the West Ontario Association serves, is declared to necessitate a more commodious packing house and plans of the Association call for a precooling plant in connection.

The West Ontario Association expects to handle 700 carloads of oranges this season and the present plant will be taxed to capacity. The proposed plant will be large enough to handle an annual output of 1200 cars.


A MANUAL OF Planting

THE finest book of its kind ever published in the West—contains hundreds of helpful suggestions on planting, gardening and growing—beautifully illustrated—

A postal will bring your copy postpaid.

Germain Seed & Plant Co. Sixth & Main Sts. Los Angeles, Cal.

Home Grown
FRUIT TREES
Direct from grower to you—Buds carefully selected from high producing trees.
GRAPE VINES
BERRY PLANTS
CITRUS STOCK
ORNAMENTALS
Largest Varieties in Southern California
PIONEER NURSERY
of Monrovia
Opp. Santa Fe Depot
Main 421.

DAHLIAS
Our new illustrated catalogue in which we list over 300 varieties is now ready for you. A post card will bring it to you.
ARCHER & VAVRA
NURSERYMEN
Huntington Beach, Cal. or 400 No. Marengo Ave. Alhambra, Cal.

It is our business to please you or we both lose.
BODGER NURSERY
ESTABLISHED 1907
344 to 384 Huntington Drive
Near Balboa School, Arcadia
Fruit and Ornamental Nursery Stock
Hardy Ferns—Cannas
Let us figure on your landscape work
Telephone 126-J.

HAYES
Fruit Fog Sprayers
For better prices and more fruit spray with Hayes FRUIT FOG! Guaranteed pressure of 300 lbs. atomizes the solution into a microscopic super-spray which kills ALL diseases and pests.
We Can Save You Money
You can now get famous Hayes FRUIT FOG Sprayers in any size with or without truck, engine, or equipment. Our smallest sprayers have the same high pressure, long life, and corrosion-proof pumps as the largest.
SEND FOR CATALOG
Showing complete line—and get advice of spray experts on your requirements.
Fairbanks Morse & Company, Distributors, 423-429 East Third Street, Los Angeles, Cal.
HAYES PUMP & PLANTER CO. Dept. 551 Galva, Ill.


25 BUTTERFLY GLADIOLI
A Gorgeous Collection of Beautiful Pastel Shades $1
25 selected Primulinus Hybrids in wonderful pastel shades—buttery orange, pale yellow etc. Plant December to April. Bloom June to October. You can secure this special assortment through your florist or direct from us
SEND NO MONEY
Just write your name and address on a postal and mail today. You can pay postman on delivery
LOS ROBLES CO.

BEAN SPRAYERS
—the product of 40 years of experience. Write for Catalog.
BEAN SPRAY PUMP CO.,
257 W. Julian St. - - - San Jose, Cal.


WATER LILIES AND GOLD FISH
Pools Constructed
ALLEN'S WATER GARDEN
New Location, Childs Ave. and Rowena St.
One Block South of Los Feliz Blvd. Ph. 598-???

ANTS?
USE MARVEL ANT GELATIN
Saves time and money. Buy from your dealer or through your association.
H. W. McSPADDEN, Mfg. Chemist.
708 Towne Ave., L. A. Phone Bdwy. 6467.

Send for my FREE Catalog
Red Top Steel Fence Posts and Farm Fencing
HARRY RAYLIES "The Fence Man"
432 Pacific Finance Bldg. Los Angeles, Cal.

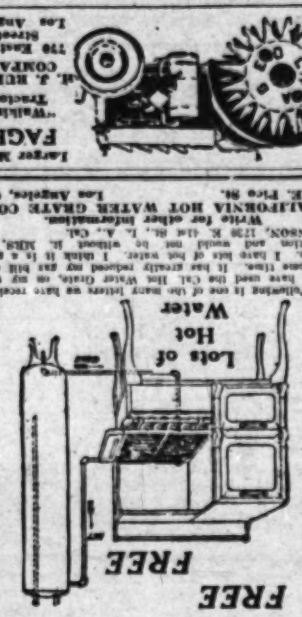
SPRAY YOUR GARDEN FLOWERS, TREES
The quick, easy, complete way, with the Little Beauty Dust Sprayer and CALISPRAY Dust. Only $1.50. Send today for one or write for complete information.
CALIFORNIA SPRAYER CO.
6001 Pasadena Ave., Los Angeles.

Following is one of the many letters we have received:

I have used the Cal. Hot Water Grate on my stove for some time. It has greatly reduced my gas bill each month. I have lots of hot water. I take it in a creat locomotive and would not be without it. Mrs. F. JOHNSON, 1238 E. 41st St., L. A., Cal.

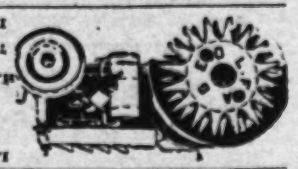
Write for other information.

CALIFORNIA HOT WATER GRATE CO.,
228 E. Pico St. Los Angeles, Cal.



FREE

Larger Model
FAGEOL
"Walking"
Tractors
H. J. REDDIE
COMPANY
170 East 5th
Street,
Los Angeles.



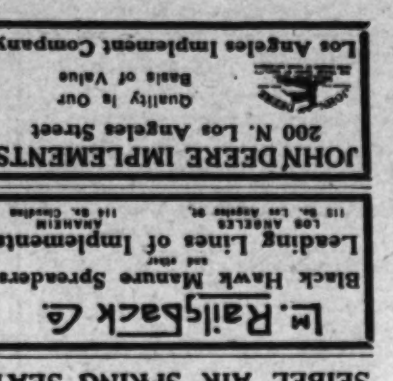
Easy, Boy!

You never sway, jolt or bounce, no matter how rough the going, if you equip your tractor with a Seibel Air Spring Seat. Send for folder to
SEIBEL AIR SPRING COMPANY,
1043 South Olive St., Los Angeles.

SEIBEL AIR SPRING SEAT

Lu. Rail&Back &.
and other
Black Hawk Manure Spreaders
Leading Lines of Implements
LOS ANGELES AMAHEIM
115 So. Los Angeles St. 114 So. Cheshire

A Guadalupe Packing Shed.



One of the many built to handle the increasing volume of summer vegetables grown in the lower Santa Maria Valley, Santa Barbara county.

and Lompoc valleys. Along the river channel in Santa Ynez Valley, experiments in vegetable growing will be made on a large scale during the coming summer, and other experimental patches will be put out in the upper portions of both Lompoc and Santa Maria valleys.

Lately, interest has been centering in experimental growing of artichokes, and Lompoc land-owners, men who are known as skilled vegetable growers, state that their

JOHN DEERE IMPLEMENTS
200 N. Los Angeles Street
Quality is Our Basis of Value
Los Angeles Implement Company

Lice and mites keep chickens from doing their best. Taking measures to keep these parasites in check will more than pay one in the way of increased egg production.

NEW GRADING PLAN FOR LIMA GROWERS

The California Lima Bean Growers' Association has been conducting experiments for the past two or three years as a result of which, by means of special grading attachments on regular bean cleaners, limas are separated into Seaside and Cholce Recleaned grades with one run through the machine without loss of weight due to grading. In the meantime, association officials say, the organization has been building up an increasing demand for the Seaside grade.

Arrangements are now being perfected to permit this grading to be done at practically all warehouses this coming season so that every Grower member of the association having limas that are at all suitable for grading will have them graded. A plan is also being considered whereby they would receive a premium for whatever quantity of Seaside is secured from their lots.

This is said to be the first pronounced step toward placing the grading of limas on a basis comparable with that for fruits and nuts without any loss or injury to anyone, but with some premiums for extra quality beans.

HEMET PLANT NOW BUSY WITH OLIVES

HEMET.—The management of the local plant of The California Growers' Association expects to handle about 300 tons of olives this season. The plant is still busy processing and is only half through that work. A portion of the crop is being dried. Several women are employed for grading and packing. Before processing, the fruit is first graded for brightness, after which a second grading follows before the product is packed in cans.

Present prospects are somewhat encouraging and indications warrant predictions that the market will be in better shape than last year's. The association is practically sold out of canned fruits, consisting of apricots and peaches, and will be entirely cleared out by the time the new crop comes in. While prices are not high, they are fair and steady, with good indications of a gradual increase.

The olive crop in the southern part of the State was light, but in the northern part was very heavy. As a whole, it is conceded to be the largest crop ever marketed, and, in spite of the immense yield, it now looks as though the pack would be disposed of at very satisfactory prices.

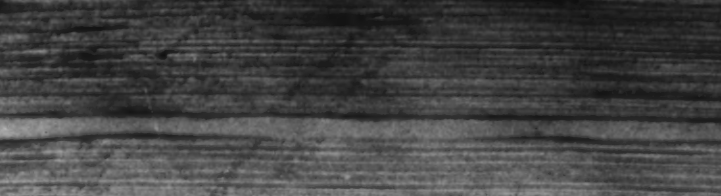
SEE THE "26" at your John Deere dealer's store. Blocks of plows and repairs maintained at San Francisco, Los Angeles, Portland, Spokane and Boise.

JOHN DEERE

THE TRADE MARK OF QUALITY MADE FAMOUS BY GOOD IMPLEMENTS

See that Stiff Hitch

It's a great controlling feature—



tends to hold the plow in the furrow when widely offset, and aids in controlling rear wheel for short turns. It's one of many distinctive features of the

John Deere No. 26

the orchard plow with still hitch



Note how the hitch can be adjusted for setting the "26" out to right or left of tractor for plowing close to row. You change only one bolt for this adjustment; no other adjustments disturbed.

The "26" is the low and narrow plow.

Only 26 inches high at six-inch depth; only 37 inches wide; no projections; gets under low limbs up close to row.

Protects roots—rear end can be set to float weight-free, preventing damage to large roots.

Great clearance — frame is above discs; not at the side. You will appreciate this clearance when plowing deep or when turning under cover crops.

Subsoiling and ridging attachments can be furnished, making the "26" a three-in-one plow.

WRITE TODAY for your copy of the "26" folder. Address J o h n Deere Plow Co., San Francisco or Portland and ask for Folder OD 418.

THE HEAD SYSTEM

Prof. Biolett discussed the head system of pruning, and pruned some vines according to that system. It so happened that Dr. Budan had pruned a considerable portion of his vineyard by the Pinkham system, which is one form of head pruning. This was designed more or less to get away from the severe pruning of the old head system, where not enough fruit buds were left. Instead of making the heads fifteen to twenty-four inches from the ground, they were staked very high, and a head formed from thirty to forty inches above the ground. Then the canes were cut back to two buds, and from these two canes were trained the arms of the vine. The head system is also known as the Pinkham system, and is one of the best methods of pruning. It is also the easiest to learn, and is the one that is most generally used in the vineyards of the Fresno district.

Prof. Biolett pruned some vines which had been pruned in previous years by the Pinkham system, and changed these over to the bi-lateral Cordon pruning system. This consisted in selecting two good canes growing in opposite directions, and tying each one to the lower wire. They were cut back as with the single Cordon system. All other shoots were removed. It is a better method than the Pinkham, but not quite as satisfactory as the single Cordon. It is used, however, in changing head-pruned vines to the Cordon system.



A Malaga Grape vine pruned by the Pinkham system in the vineyard of Hickson & Pinkham, San Fernando.

One Method of Vine Pruning.

SUNKIST

SANTA BARBARA.—Growing of summer vegetables is changing the history of several interior valleys of Santa Barbara county. Big produce companies of Los Angeles, San Francisco, Chicago and New York are being attracted and farmland values are almost receiving a boost where they compare with the value of citrus lands of the Southland. From being offered at around $150 to $200 an acre, they have increased in value to $500 and $600 an acre and promise to go higher, in fact, $800, it is said, has been paid for particularly well situated vegetable lands.

The lands just now attracting attention are in the lower sections of Santa Maria and Lompoc valleys. Along the river channel in Santa Ynez Valley, experiments in vegetable growing will be made on a large scale during the coming summer, and other experimental patches will be put out in the upper portions of both Lompoc and Santa Maria valleys.

Lately, interest has been centering in experimental growing of artichokes, and Lompoc land-owners, men who are known as skilled vegetable growers, state that their ideal soil conditions for the raising of vegetables, and combined with an ideal climate, free from intense summer heat, makes it possible to produce them during a season when the summer heat precludes commercial vegetable growing in many sections of the State.

The principal summer crops are lettuce and tomatoes, while cauliflower follows for a fall crop, coming to market in time to command high prices in the East. During last summer several thousand carloads of lettuce were shipped from these valleys to points as far off as Boston, and the cauliflower shipments, too, have been heavy. Tomatoes also have been shipped during the late summer, bringing in good returns to the grower.

A feature said to be highly gratifying to the Lompoc and Santa Maria valley farmers is the leave-taking of the Japanese vegetable growers. The first produce companies entering these valleys, it is said, brought in the Japanese, who proved the territory to be adapted for growing summer vegetables. Now white vegetable growers, who are said to be as successful as their predecessors, are engaging in vegetable culture.

The new settlers are buying their farms outright and are building modern homes; they have decided to live. They are, as a rule, enthusiastic for improvements and want paved highways, good schools and other necessities for modern development.

Avoiding lima that are at all suitable for grading will have them graded. A plan is also being considered whereby they would receive a premium for whatever quantity of Seaside is secured from their lots.

This is said to be the first pronounced step toward placing the grading of lima beans on a basis comparable with that for fruits and nuts without any loss or injury to anyone, but with some premiums for extra quality beans.

HEMET PLANT NOW BUSY WITH OLIVES

HEMET.—The management of the local plant of The California Growers' Association expects to handle about 300 tons of olives this season. The plant is still busy processing and is only half through that work. A portion of the crop is being dried. Several women are employed for grading and packing. Before processing, the fruit is first graded for brightness, after which a second grading follows before the product is packed in cans.

Present prospects are somewhat encouraging and indications warrant predictions that the market will be in better shape than last year's. The association is practically sold out of canned fruits, consisting of apricots and peaches, and will be entirely cleared out by the time the new crop comes in. While prices are not high, they are fair and steady, with good indications of a gradual increase.

The olive crop in the southern part of the State was light, but in the northern part was very heavy. As a whole, it is conceded to be the largest crop ever marketed, and, in spite of the immense yield, it now looks as though the pack would be disposed of at very satisfactory prices.

Lice and mites keep chickens from doing their best. Taking measures to keep these parasites in check will more than pay one in the way of increased egg production.

JOHN DEERE IMPLEMENTS
200 N. Los Angeles Street
Quality is Our Basis of Value
Los Angeles Implement Company

Lu. Rail&Back &.
and other
Black Hawk Manure Spreaders
Leading Lines of Implements
LOS ANGELES AMAHEIM
115 So. Los Angeles St. 114 So. Cheshire

Easy, Boy!

You never sway, jolt or bounce, no matter how rough the going, if you equip your tractor with a Seibel Air Spring Seat. Send for folder to
SEIBEL AIR SPRING COMPANY,
1043 South Olive St., Los Angeles.

SEIBEL AIR SPRING SEAT

FREE

Larger Model
FAGEOL
"Walking"
Tractors
H. J. REDDIE
COMPANY
170 East 5th
Street,
Los Angeles.

A Guadalupe Packing Shed.

One of the many built to handle the increasing volume of summer vegetables grown in the lower Santa Maria Valley, Santa Barbara county.

and Lompoc valleys. Along the river channel in Santa Ynez Valley, experiments in vegetable growing will be made on a large scale during the coming summer, and other experimental patches will be put out in the upper portions of both Lompoc and Santa Maria valleys.

Lately, interest has been centering in experimental growing of artichokes, and Lompoc land-owners, men who are known as skilled vegetable growers, state that their ideal soil conditions for the raising of vegetables, and combined with an ideal climate, free from intense summer heat, makes it possible to produce them during a season when the summer heat precludes commercial vegetable growing in many sections of the State.

The principal summer crops are lettuce and tomatoes, while cauliflower follows for a fall crop, coming to market in time to command high prices in the East. During last summer several thousand carloads of lettuce were shipped from these valleys to points as far off as Boston, and the cauliflower shipments, too, have been heavy. Tomatoes also have been shipped during the late summer, bringing in good returns to the grower.

A feature said to be highly gratifying to the Lompoc and Santa Maria valley farmers is the leave-taking of the Japanese vegetable growers. The first produce companies entering these valleys, it is said, brought in the Japanese, who proved the territory to be adapted for growing summer vegetables. Now white vegetable growers, who are said to be as successful as their predecessors, are engaging in vegetable culture.

The new settlers are buying their farms outright and are building modern homes; they have decided to live. They are, as a rule, enthusiastic for improvements and want paved highways, good schools and other necessities for modern development.

NEW GRADING PLAN FOR LIMA GROWERS

The California Lima Bean Growers' Association has been conducting experiments for the past two or three years as a result of which, by means of special grading attachments on regular bean cleaners, limas are separated into Seaside and Cholce Recleaned grades with one run through the machine without loss of weight due to grading. In the meantime, association officials say, the organization has been building up an increasing demand for the Seaside grade.

Arrangements are now being perfected to permit this grading to be done at practically all warehouses this coming season so that every Grower member of the association having limas that are at all suitable for grading will have them graded. A plan is also being considered whereby they would receive a premium for whatever quantity of Seaside is secured from their lots.

This is said to be the first pronounced step toward placing the grading of lima beans on a basis comparable with that for fruits and nuts without any loss or injury to anyone, but with some premiums for extra quality beans.

SUNKIST

SANTA BARBARA.—Growing of summer vegetables is changing the history of several interior valleys of Santa Barbara county. Big produce companies of Los Angeles, San Francisco, Chicago and New York are being attracted and farmland values are almost receiving a boost where they compare with the value of citrus lands of the Southland. From being offered at around $150 to $200 an acre, they have increased in value to $500 and $600 an acre and promise to go higher, in fact, $800, it is said, has been paid for particularly well situated vegetable lands.

The lands just now attracting attention are in the lower sections of Santa Maria and Lompoc valleys. Along the river channel in Santa Ynez Valley, experiments in vegetable growing will be made on a large scale during the coming summer, and other experimental patches will be put out in the upper portions of both Lompoc and Santa Maria valleys.

Lately, interest has been centering in experimental growing of artichokes, and Lompoc land-owners, men who are known as skilled vegetable growers, state that their ideal soil conditions for the raising of vegetables, and combined with an ideal climate, free from intense summer heat, makes it possible to produce them during a season when the summer heat precludes commercial vegetable growing in many sections of the State.

The principal summer crops are lettuce and tomatoes, while cauliflower follows for a fall crop, coming to market in time to command high prices in the East. During last summer several thousand carloads of lettuce were shipped from these valleys to points as far off as Boston, and the cauliflower shipments, too, have been heavy. Tomatoes also have been shipped during the late summer, bringing in good returns to the grower.

A feature said to be highly gratifying to the Lompoc and Santa Maria valley farmers is the leave-taking of the Japanese vegetable growers. The first produce companies entering these valleys, it is said, brought in the Japanese, who proved the territory to be adapted for growing summer vegetables. Now white vegetable growers, who are said to be as successful as their predecessors, are engaging in vegetable culture.

The new settlers are buying their farms outright and are building modern homes; they have decided to live. They are, as a rule, enthusiastic for improvements and want paved highways, good schools and other necessities for modern development.

NEW GRADING PLAN FOR LIMA GROWERS

The California Lima Bean Growers' Association has been conducting experiments for the past two or three years as a result of which, by means of special grading attachments on regular bean cleaners, limas are separated into Seaside and Cholce Recleaned grades with one run through the machine without loss of weight due to grading. In the meantime, association officials say, the organization has been building up an increasing demand for the Seaside grade.

Arrangements are now being perfected to permit this grading to be done at practically all warehouses this coming season so that every Grower member of the association having limas that are at all suitable for grading will have them graded. A plan is also being considered whereby they would receive a premium for whatever quantity of Seaside is secured from their lots.

This is said to be the first pronounced step toward placing the grading of lima beans on a basis comparable with that for fruits and nuts without any loss or injury to anyone, but with some premiums for extra quality beans.

SUMMER SULPHURING BEST FOR
POWDERY MILDEW OF GRAPES

BY D. G. MILGRATH

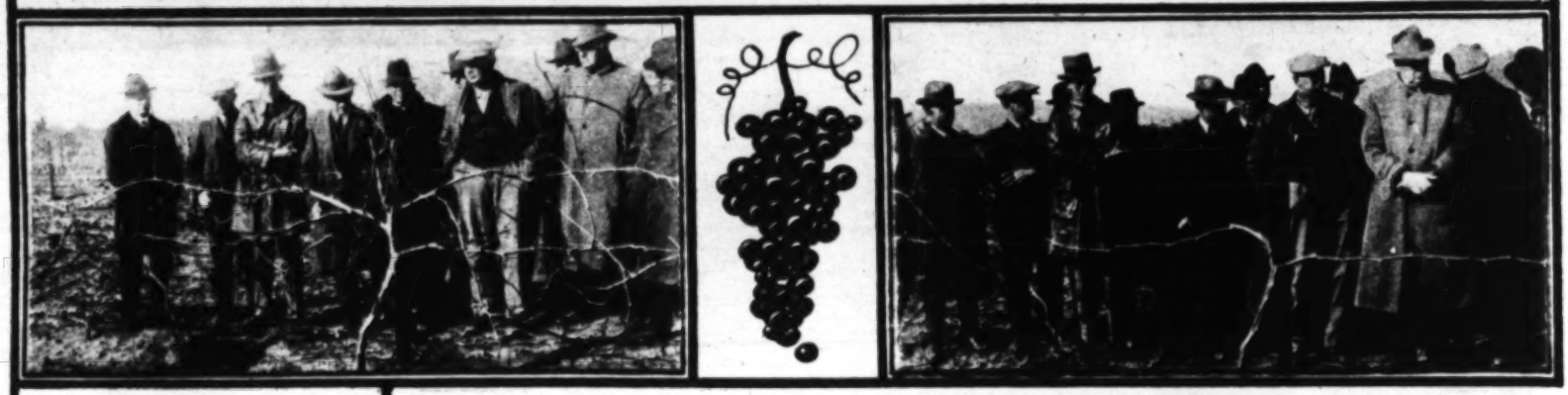
POWDERY mildew of grapes is the name of a disease caused by a definite fungus which is known as Uncinula necator. The disease is not caused by the weather alone, as some growers are inclined to believe, although the weather has much to do in enabling the fungus to grow. The name, "Powdery Mildew," describes the fungus to the extent that it has a powdery appearance; in addition, it is white and grows very low on the leaves, shoots and berries. When the disease is in a mild form, it produces dark spotting, which constitutes the only "injury," but, when it is severe, as in the season 1923, the leaves become greatly spotted and do not function properly, shoots are stunted and the berries do not develop properly. Specimens of powdery mildew on grape leaves, shoots and berries were received at the Dominion Laboratory of Plant Pathology, St. Catharines, Ont., on August 15, 1923, from Mr. Wm. Hilborn, Jordan Station, Ont. The disease was very severe on the vines from which the specimens were taken, and the berries were practically worthless. Specimens received on August 20 from Mr. Jas. Wilson, Vineland Station, Ont., showed the disease to be very severe on the vines in his vineyard. The berries were badly affected and the leaves were dying prematurely.

The fungus causing powdery mildew of grapes is known to pass the winter in the form of the fine, white threads making up the mycelium of the fungus. These threads can survive over winter in the tissues of the buds, on the surface of the canes, and on the old leaves that have fallen to the ground. In addition, the fungus can survive over winter in the form of the fine, white threads making up the mycelium of the fungus

Recent Vine Pruning Demonstration Illustrated



These photos, showjng methods of vine pruning, were taken at the recent demonstration on the place of Dr. J. A. Badau, San Fernando, conducted by Prof. Frederic Bioletti, division of Viticulture, University of California college of agriculture. Left, an Emperor grape vine ready for the third year's pruning; center, university expert demonstrating Cordon system of pruning on same vine; right, same vine completely pruned.



Left, an Emperor vine, pruned by the Pinkham system, selected to illustrate method of changing over to a bi-lateral Cordon system. Right, same vine, changed over. Only two canes were left, and these were stretched along the wires.





Above, an Emperor vine ready to be pruned by the Pinkham system. The trunk is about 40 inches high with long arms high up. Below, same vine, pruned Cordon system. Both spurs and long canes are left.

Invest In a
McCormick-Deering Tractor
for Plowing and Cultivating

The remarkable new warranty covering the crankshaft and the crankshaft ball bearings in McCormick-Deering Tractors may well prove the deciding factor in *your own investment*. The ironclad agreement, printed below, provides you with a lasting security covering these important parts of the tractor. It is evident of quality in the entire tractor. It is an indicator of practical design, accurate assembly, generous size of parts, and long life.

Do your plowing speedily and well with a McCormick-Deering and fit your tractor to all kinds of cultivating. McCormick-Deering Tractors are designed to handle plows, cultivators and tillage tools as you want them handled. And McCormick-Deering machines are made to work right with tractors. The combination can't be beat.

Stop at the McCormick-Deering dealer's and go over the construction and the features of these tractors. Study the value of replaceable wearing parts, the unit main frame, ball and roller bearings at 28 points, etc. And remember this important fact: When you buy a McCormick-Deering Tractor you get all necessary equipment—throttle governor, belt pulley, comfortable platform, fenders, brake, adjustable drawbar, etc.

Make your power investment safe by placing an order for a McCormick-Deering 15-30 or 10-20 Tractor.

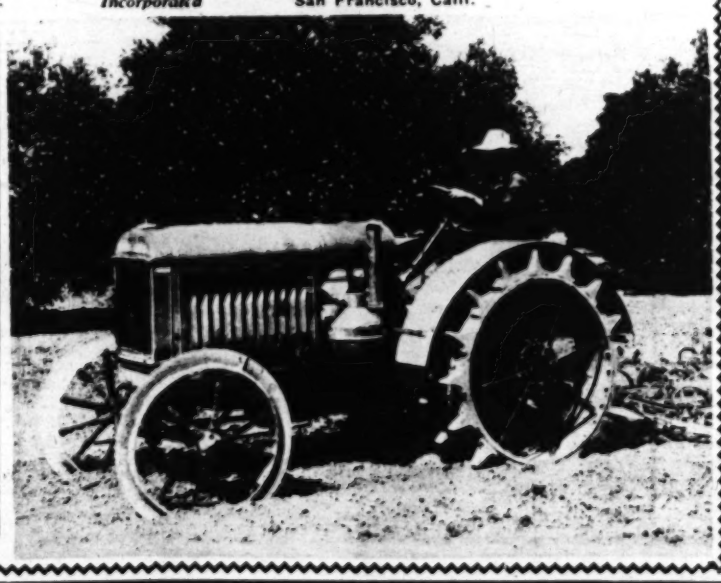
Special California Citrus Equipment
Orchard Fenders, Spike Lugs, Skid Rings, Short Turning Radius, Built Low, Cut Down Seat and Steering Wheel.

INTERNATIONAL HARVESTER COMPANY
of America
Incorporated
734 Lawrence Street, Los Angeles, Calif.
201 Potrero Avenue, San Francisco, Calif.

SPECIAL WARRANTY
given every purchaser

The seller agrees to replace free the Two-Bearing Crankshaft in any 10-20 or 15-30 McCormick-Deering tractor, should it break during the life of the tractor, provided the broken parts are promptly returned to the factory or one of the branch houses.

Further, the seller agrees to replace free any Crankshaft Ball Bearing in the 10-20 or 15-30 McCormick-Deering tractor, which may break, wear out, or burn out during the life of the tractor, provided that the defective ball bearing is promptly returned to the factory or one of the branch houses.



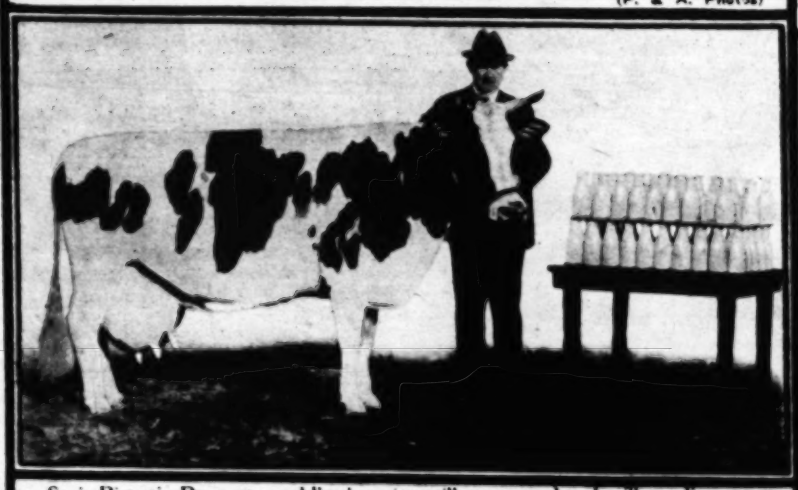


Agricultural leaders at recent American Farm Bureau Federation convention in Chicago. Left to right—Gray Silver, Washington representative of federation; H. C. Wallace, Secretary of Agriculture; O. E. Bradfute, president, American Farm Bureau Federation.

(P. & A. Photos)



A new job for the tractor. This one is engaged in the unusual task of laying paper mulch along rows on a Hawaiian pineapple plantation. Note plows on each side of paper laying machine for throwing soil on edges of paper to hold it down.



Segis Pietertje Prospect, world's champion milk cow, produced milk totaling more than twenty times her own weight in her second annual test recently completed at Carnation, Washington. Here she is shown with E. A. Stuart, her owner, and an average day's production of 48 quarts. Her record of 35,550.4 pounds for the year has only been exceeded by her own figure of 37,381.4 pounds, made two years ago. She is now ten years old.



A Kings county apiarist and his up-to-date equipment for the handling of honey.



E. W. Cuff, Mayor of Brawley, in his field of Los Angeles Market lettuce.



California farm advisors and home demonstration agents at recent annual conference at Berkeley.



A new cotton picking machine recently demonstrated in the Imperial Valley.



Imperial cotton field, showing path left by picker pictured opposite.





First prize Buff Orpington cockerel and best male in show, exhibited by Oak Shadows Farms, San Francisco.



First Buff Leghorn cock, exhibited by Wrieden Poultry Farm, Calistoga.



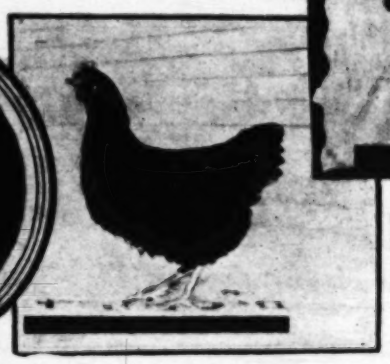
First White Crested Black Polish hen, exhibited by G. L. Head, Glendale.



First Blue Andalusian cockerel, exhibited by G. G. Greenawalt, of El Monte.



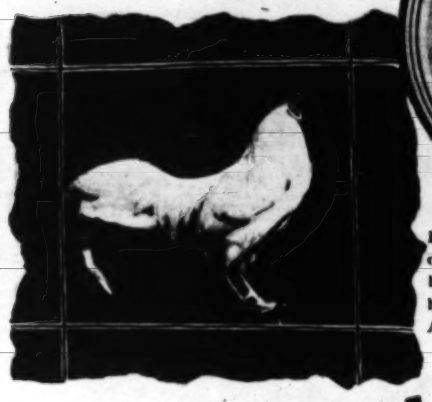
First Dark Cornish cockerel, exhibited by T. H. Broadhead, Los Angeles.



First Rhode Island Red hen, exhibited by E. A. Weaver, Pasadena.



First Bronze yearling tom, exhibited by Charles F. Shield, Perris.



First S. C. White Leghorn cock, exhibited by Winterlay Ranch, Glendale.

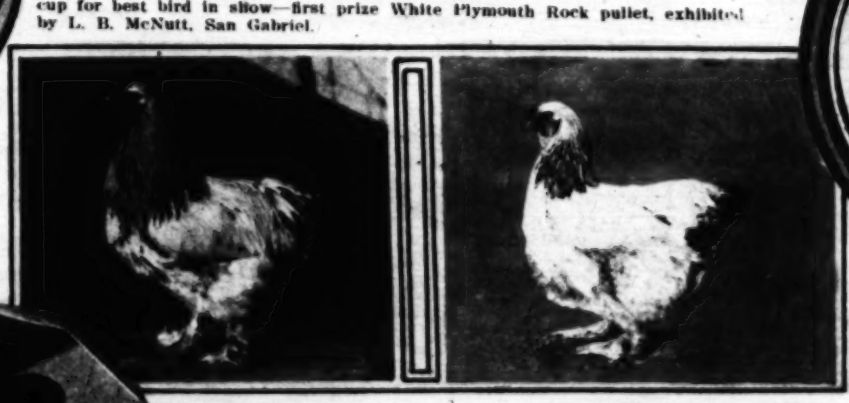


Winner of Farm and Tractor Magazine challenge cup for best bird in show—first prize White Plymouth Rock pullet, exhibited by L. B. McNutt, San Gabriel.

First Partridge Wyandotte hen, shown by W. A. Adams, Pasadena.



First S. C. Rhode Island Red pullet. Mrs. L. T. McLean, Los Angeles, exhibitor.



First Light Brahma cock and best Light Brahma in show. Mrs. Walter A. Babb, Glendale, exhibitor.

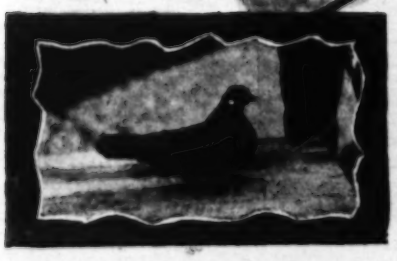
First Light Brahma hen, A. H. Vaughan, Gardena, exhibitor.



First Black Sumatra cockerel, F. M. Molby, Los Angeles, exhibitor.



First White Faced Black Spanish hen, exhibited by A. U. Golsh, Inglewood.



Smallest mature bantam in show, a Black Rose Comb hen, exhibited by G. Irwin Royce, Glendale.



First Black Cochin bantam hen, exhibited by Fred Clendenen, Los Angeles.



First S. C. Rhode Island Red cock, exhibited by P. J. Peltier, Compton.



First exhibition Barred Plymouth Rock cockerel, shown by Cameron Bros., Sacramento.



Photographs of Interest to Agriculturists

The Junior Times

LOS ANGELES, SUNDAY, JANUARY 27, 1924.

OLD KING COAL

By Jane Corby

Old King Coal is a merry old soul,
And a merry old soul is he;
For he thinks of the things he used to do,
And the things he used to see;
And he thinks of the things that he will do,
And the things that he will see!
"Ha! Ha!" laughs he, and his cheeks grow red—
"A million years old, and not yet dead!"

Old King Coal, the merry old soul,
Says, "Once I was a tree,
I shook my boughs, and fluttered my leaves,
And the birds built nests in me.
And all day long I sang a song—
For I was young and free.
Ho! Ho!" roars he, and sends a spark
Up the wide chimney, in the dark.

"The four winds were my closest friends,
They liked to play with me.
Wild east, warm south, cold north, soft west—
All playful as could be!
They'd pull my boughs and toss my leaves,
And shriek and howl with glee!
Ha! Ha!" laughs he, "I can see them yet,
Those are the friends I can't forget."

Old King Coal is a merry old soul,
And not at all tired is he;
For he's had a long nap in the soft, deep ground,
With the rocks for company.
He slept and he slept for a thousand years,
And two, and even three.
"Ho! Ho!" laughs he, "I'd a fine long rest!
Down in the ground, in a leafy nest."

Says Old King Coal, "though I slept so long,
And never got up to see,
I knew of the things that were going on,
For the news came down to me.
Close by, there lived, in a cozy home,
A woodchuck family.
Ha! Ha!" he laughs, "they always knew
What was going on, and I did too!"

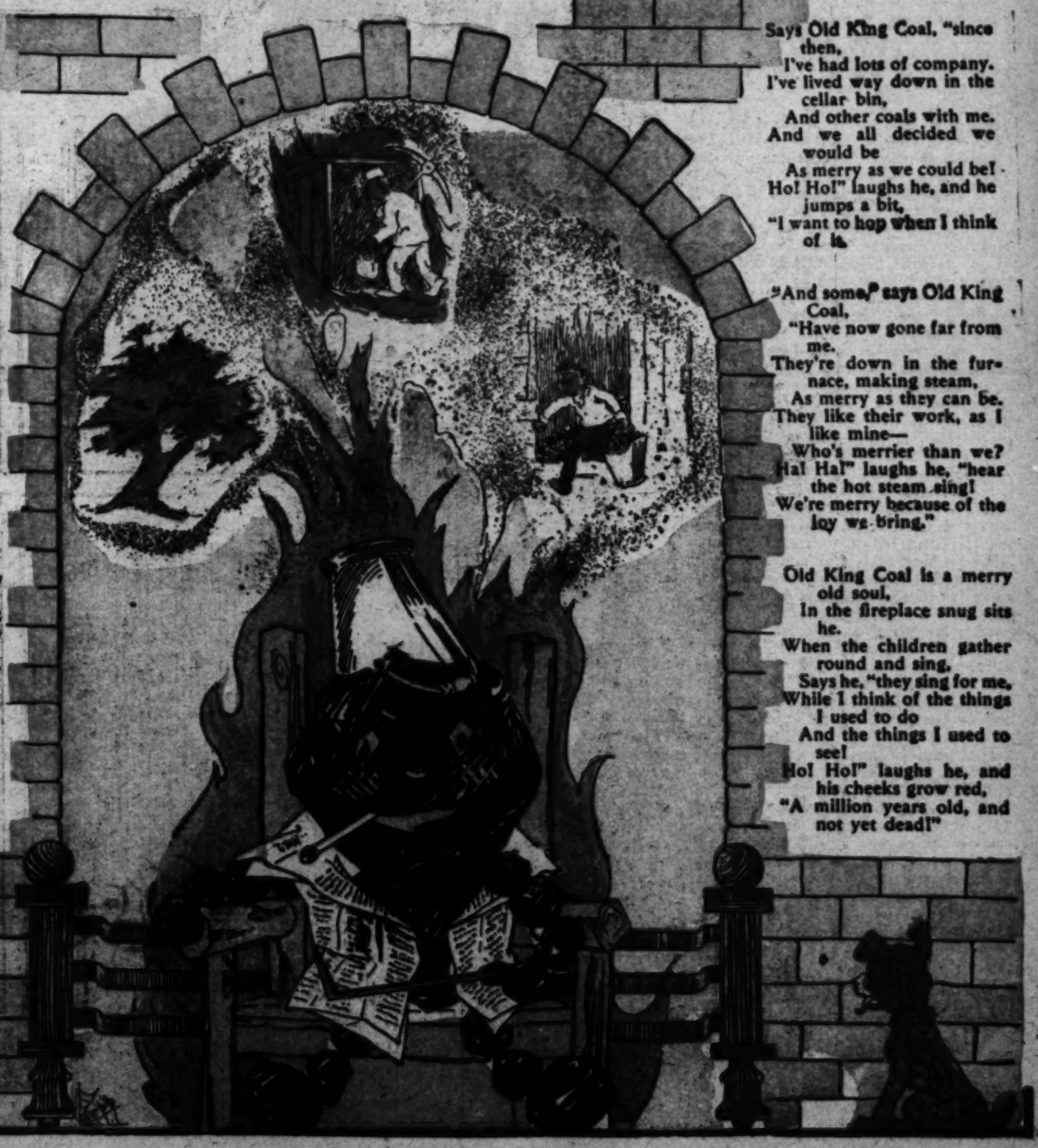
Says Old King Coal, "They moved away,
But I stayed, silently.
And overhead I often heard
Sounds soft and pattery.
They were the sounds of little feet,
And company for me!
Ho! Ho!" laughs he, "I could hear them play—
The mice and the woodchucks, every day."

Old King Coal is a merry old soul;
"There came a time," says he,
"When the miners came with shovel and pick,
And dug down deep for me.
Once more I felt the breezes blow,
And once more I could see.
Ha! Ha!" laughs he, "I was in the ground,
And I slept and slept till I was found."

Says Old King Coal, "since then,
I've had lots of company.
I've lived way down in the cellar bin,
And other coals with me.
And we all decided we would be
As merry as we could be!
Ho! Ho!" laughs he, and he jumps a bit,
"I want to hop when I think of it.

"And some," says Old King Coal,
"Have now gone far from me.
They're down in the furnace, making steam,
As merry as they can be.
They like their work, as I like mine—
Who's merrier than we?
Ha! Ha!" laughs he, "hear the hot steam sing!
We're merry because of the joy we bring."

Old King Coal is a merry old soul,
In the fireplace snug sits he.
When the children gather round and sing,
Says he, "they sing for me,
While I think of the things I used to do
And the things I used to see!
Ho! Ho!" laughs he, and his cheeks grow red,
"A million years old, and not yet dead!"





OUR PUZZLE GYM

BY SAM LOYD

NEW YEAR'S RESOLUTIONS

Here we have in rebus form eight items of good advice for the new year. These are the sort of rules that, if strictly observed, will make a boy or girl 100 per cent perfect.

NUMERICAL ENIGMA

My 4th, 5th and 12th letters spell a top-piece.

4, 7, 19—a good feeder.

4, 11, 9—the center of revolution.

4, 11, 12—a humble abode.

4, 7, 8—a carrier of units that go to make an edifice. My whole is one of Shakespeare's best-known plays.

RIDDLES TO GUESS

Why is a street car like a mock auction?

Why is a buckwheat cake like a caterpillier?

Why is a defeated candidate like the earth?

Why is a man who refuses to gamble just as bad as the gamester?

CONCEALED GEOGRAPHY

Find in each of the following sentences the name of a place in the State of Kansas:

For some reason Black Abe loiters near the melon patch.

Until they scented sizzling bacon cordial relations existed among the hounds.

When down South don't forget the corn cakes.

Four men of leisure issued from the haystack.

On his bass viol Andrew is more energetic than musical.

THE GREAT STORYTELLER

Take a beneficent gift, add a marine wriggler, add an elastic weapon, subtract a numeral, subtract an anatomical joint, add a division of the earth's surface, subtract a numeral, and the resulting letters will spell BOZ, the pen-name of Charles Dickens.

SUITING A GUEST

When Lord Wopping arrived in Mud Springs and inquired the way to a first-class hotel on the European plan, an old miner directed him as follows: "That shack on the corner is run by Dutch Louis, the clerk is a Swede, and a Chinaman does the cooking, so you will find everything strictly foreign."



Lord Wopping found that three meals at the Pilgrim House cost $1.50 more than a night's lodging, but his Lordship consumed four meal per day, and at the end of the week his bill was for $87.50. Our problem is to figure out how much he was charged per meal.

ANSWERS TO LAST WEEK'S PUZZLES

"A CHRISTMAS ZOO"

The following birds and beasts were to be found in that zoological tree:

Cat, Squirrel, Parrot, Giraffe, Armadillo, Anteater, Crocodile, Tortoise, Zebu, Toucan, Deer, Seal, Ape, Penguin, Porcupine, Dachshund, Camel, Hyena, Bear, Elephant, Owl, Hippopotamus, Eagle, Rhinoceros, Lion, Cow, Leopard, Kangaroo, Sloth, Ostrich, Zebra, Tiger, Rabbit, Buffalo, Horse, Goat, Pig, a total of 37.

"A CHARADE"

The word STRATAGEM.

"RIDDLES TO GUESS"

1. When she's turned into a meadow. 2. A vehicle (V-hicle.) 3. Because it is "fur" to the end of it. 4. His age was XL (excell.)

"CONCEALED GEOGRAPHY

1. Albia. 2. Council Bluffs. 3. Creston. 4. Eldora. 5. Grinnell.

"ON THE RIVER NILE"

CAT plus RAY minus THRAY plus IRON plus APE minus NAPE leaves CAIRO.

"WEIGHING SUGAR"

He placed the 9-lb weight on one side of the scales and the 5-lb weight on the other side. Then he was enabled to weight the difference—4 lbs., which left 16 lbs. in the large bag. Then he placed both weights on one side of the scales, and the 16 lbs. of sugar on the other side. Out of the bag containing 4 lbs. of sugar he was then able to weigh 2 lbs., leaving 2 lbs. in the 4-lb. bag. In eight more operations he put the 16 lbs. of sugar into 2-lb. bags by using 2 lbs. of sugar as a 2-lb weight.

Make Forests Support Schools

Utilizing the waste land throughout the country by planting forests, is the suggestion of Dean Franklin Moon of the New York State College of Forestry, who sees in the community forests a means of support for the rural schools. European countries, after years of trial, have found the town forest a profitable investment and in some cases the revenue from the forests is sufficient to do away with taxes. Virtually every State in this country has acres of land going to waste and it is estimated that a tract of 120 acres planted in white pine trees would in a few years support a school that requires $1200 a year to maintain.

DAILY DOT PUZZLE



CAN YOU FINISH THIS PICTURE?

Complete the drawing by tracing from figure one to two and so on to the end. Then use your crayons or water-colors and see how nicely you can color it.

Aunt Dolly Dolls Free



The Old Fashioned Doll that Mother Loved and Cuddled

GIVEN to every little girl who secures two NEW subscriptions to The Los Angeles daily and Sunday Times, each for a period of three months or longer.

Date.....

The Los Angeles Times:

In consideration of your offer to give a Baby Peggy Doll to the girl whose name appears below, I agree to take The Times, daily and Sunday, for 3 months at the regular rate of 90c per month. (By mail in California, $1.05 per month.)

I am not at present a Times subscriber.

NOTE:—A new subscriber is one who has not taken The Times for 30 days past. A change of name at the same address is not a new subscription.

NAME .....

ADDRESS ..... APT. .....

NAME .....

ADDRESS ..... APT. .....

Send Prize to .....

Address .....

Send this slip when filled to the Los Angeles Times, First and Broadway, Circulation Department, Second Floor, and as soon as subscriptions can be verified your prize will be sent you.

You can earn many valuable prizes, as well as cash, by securing subscriptions in spare time. Full information cheerfully given by the Junior Sales Manager, Times Circulation Department.

Aunt Dolly's Doll Club

The Wonderful Stories of Oz

By L. Frank Baum

The Shaggy Man's Transformation

WHEN King Kik-a-bray admitted the Shaggy Man and his party into his home, they entered a big room which Dorothy thought looked quite unlike a King's palace. There were mats of woven grasses on the floor and the place was clean and neat; but his Majesty had no other furniture at all—perhaps because he didn't need it. He squatted down in the center of the room and a little brown donkey ran and brought a big gold crown which it placed on the monarch's head, and a golden staff with a jeweled ball at the end of it, which the King held between his front hoofs as he sat upright.

"Now, then," said his Majesty, waving his long ears gently to and fro, "tell me why you are here, and what you expect me to do for you." He eyed Button-Bright rather sharply, as if afraid of the little boy's queer head, though it was the Shaggy Man who undertook to reply.

"Most noble and supreme ruler of Dunkiton," he said, trying not to laugh in the solemn King's face, "we are strangers traveling through your dominions, and have entered your magnificent city because the road led through it, and there was no way to go around. All we desire is to pay our respects to your Majesty—the cleverest king in all the world, I'm sure—and then to continue on our way."

This polite speech pleased the King very much; indeed, it pleased him so much that it proved an unlucky speech for the Shaggy Man. Perhaps the Love Magnet helped to win his Majesty's affection as well as the flattery, but however this may be, the white donkey looked kindly upon the speaker and said:

"Only a donkey should be able to use such fine, big words, and you are too wise and admirable in all ways to be a mere man. Also I feel that I love you as well as I do my own favored people, so I will bestow upon you the greatest gift within my power—a donkey's head."

As he spoke he waved his jeweled staff. Although the Shaggy Man cried out and tried to leap backward and escape, it proved of no use. Suddenly his own head was gone and a donkey head appeared in its place—a brown, shaggy head so absurd and droll that Dorothy and Polly both broke into merry laughter, and even Button-Bright's fox face wore a smile.

"Dear me! dear me!" cried the Shaggy Man, feeling of his shaggy head and his long ears. "What a misfortune—what a great misfortune! Give me back my own head, you stupid king—if you love me at all!"

"Don't you like it?" asked the King, surprised.

"But I can't do that," was the reply. "My magic works only one way. I can do things, but I can't undo them. You'll have to find the Truth Pond and bathe in its waters in order to get back your own head. But I advise you not to do that. This head is much more beautiful than the old one."

"That's a matter of taste," said Dorothy.

"Where is the Truth Pond?" asked the Shaggy Man, earnestly.

"Somewhere in the Land of Oz; but just the exact location of it I cannot tell," was the answer.

"Don't worry, Shaggy Man," said Dorothy, smiling because her friend wagged his new ears so comically, "If the Truth Pond is in Oz we'll be sure to find it when we get there."

"Oh! Are you going to the Land of Oz?" asked King Kik-a-bray.

"I don't know," she replied; "but we've been told we are nearer the Land of Oz than to Kansas, and if that's so the quickest way for me to get home is to find Ozma."

"Haw-haw! Do you know the mighty Princess Ozma?" asked the King, his tone both surprised and eager.

"Course I do; she's my friend," said Dorothy.

"Then perhaps you'll do me a favor," continued the white donkey, much excited.



King Kik-a-bray Works Magic on the Shaggy Man

"What is it?" she asked.

"Perhaps you can get me an invitation to Princess Ozma's birthday celebration, which will be the grandest royal function ever held in Fairyland. I'd love to go."

"Hee-haw! You deserve punishment rather than reward, for giving me this dreadful head," said the Shaggy Man, sorrowfully.

"I wish you wouldn't say 'hee-haw' so much," Polychrome begged him; "it makes cold chills run down my back."

"But I can't help it, my dear, my donkey head wants to bray continually," he replied. "Doesn't your fox head want to yelp every minute?" he asked Button-Bright.

"Don't know," said the boy, still staring at the Shaggy Man's ears. These seemed to interest him greatly, and the sight also made him forget his own fox head, which was a comfort.

"What do you think, Polly? Shall I promise the donkey king an invitation to Ozma's party?" asked Dorothy of the Rainbow's Daughter, who was flitting about the room like a sunbeam because she could never keep still.

"Do as you please, dear," answered Polychrome. "He might help to amuse the guests of the Princess."

"Then, if you will give us some supper and a place to sleep tonight and let us get started on our journey early tomorrow morning," said Dorothy to the King, "I'll ask Ozma to invite you—if I happen to get to Oz."

"Good! Hee-haw! Excellent!" cried Kik-a-bray, much pleased. "You shall all have fine suppers and good beds. What food would you prefer, a bran mash or ripe oats in the shell?"

"Neither one," replied Dorothy, promptly.

"Perhaps plain hay, or some sweet juicy grass would suit you better," suggested Kik-a-bray musingly.

"Is that all you have to eat?" asked the girl.

"What more do you desire?"

"Well, you see we're not donkeys," she explained, "and so we're used to other foods. The foxes gave us a nice supper in Foxville."

"We'd like some dewdrops and mist-cakes," said Polychrome.

"I'd prefer apples and a ham sandwich," declared the Shaggy Man, "for although I've a donkey head I still have my own particular stomach."

"I want pie," said Button-Bright.

"I think some beefsteak and chocolate layer cake would taste best," said Dorothy.

"Hee-haw! I declare!" exclaimed the King. "It seems each one of you wants a different food. How queer all living creatures are, except donkeys!"

"And donkeys like you are queerest of all," laughed Polychrome.

"Well," decided the King, "I suppose my Magic Staff will produce the things you crave; if you are lacking in good taste it is not my fault."

With this he waved his staff with the jeweled ball, and before them instantly appeared a tea-table, set with linen and pretty dishes, and on the table were the very things each had wished for. Dorothy's beefsteak was smoking hot, and the Shaggy Man's apples were plump and rosy-cheeked. The King had not thought to provide chairs, so they all stood in their places around the table and ate with good appetite, being hungry. The Rainbow's Daughter found three tiny dewdrops on a crystal plate, and Button-Bright had a big slice of apple pie, which he devoured eagerly.

Afterward the King called the brown donkey, which was his favorite servant, and bade it lead his guests to the vacant house where they were to pass the night. It had only one room and no furniture except beds of clean straw and a few mats of woven grasses; but our travelers were contented with these simple things because they realized it was the best the Donkey King had to offer them. As soon as it was dark they lay down on the mats and slept comfortably until morning.

At daybreak there was a dreadful noise throughout the city. Every donkey in the place brayed. When he heard this the Shaggy Man woke up and called out "He-haw!" as loud as he could.

"Stop that!" said Button-Bright, in a cross voice. Both Dorothy and Polly looked at the Shaggy Man reproachfully.

"I couldn't help it, my dears," he said, as if ashamed of his bray; "but I'll try not to do it again."

Of course they forgave him, for as he still had the Love Magnet in his pocket they were all obliged to love him as much as ever.

They did not see the King again, but Kik-a-bray remembered them; for a table appeared again in their room with the same food upon it as on the night before.

"Don't want pie for brekfus'," said Button-Bright.

"I'll give you some of my beefsteak," proposed Dorothy; "there's plenty for us all."

That suited the boy better, but the Shaggy Man said he was content with his apples and sandwiches, although he ended the meal by eating Button-Bright's pie. Polly liked her dewdrops and mist-cakes better than any other food, so they all enjoyed an excellent breakfast. Toto had the scraps left from the beefsteak, and he stood up nicely on his hind legs while Dorothy fed them to him.

Breakfast ended, they passed through the village to the side opposite that by which they had entered, the brown servant-donkey guiding them through the maze of scattered houses. There was the road again, leading far away into the unknown country beyond.

"King Kik-a-bray says you must not forget his invitation," said the brown donkey, as they passed through the opening in the wall.

"I shan't," promised Dorothy.

Perhaps no one ever beheld a more strangely assorted group than the one which now walked along the road, through pretty green fields and past groves of feathery pepper trees and fragment mimosa. Polychrome, her

(Continued on Page 1, Column 1)



FOR WORLD SCOUT JAMBOREE

Forty-eight Members and Four Officers to be Picked to Represent Each Country at Copenhagen

The whole world a-camping!

That is the spectacle to be offered by Scout representatives of virtually every civilized country of the globe at the second International Scout Jamboree to be held in Copenhagen, Denmark, August 10-17, 1924. The whole jamboree will take the form of a big camp. Each party will bring its own equipment, do its own cooking and have its own grounds. From August 18 to 23 will be allotted to sightseeing and hospitality.

The distinction of being a "Jamboree Scout" has inspired all Scoutdom, and from the half million members of the organization in this country will be chosen forty-eight Scouts and four leaders to represent America at the big European camp. Delegates will be chosen for merit and efficiency in the Scouting field.

Each country has been invited to send an official party of the same number—forty-eight Scouts and four officers—and contests are to be limited to these official parties. Visiting Scouts will be welcome, however, and may offer displays of Scouterafft. The maximum age of the boys must be not over 16 years on July 31, 1924.

The international meet will open with a procession of the Scouts of all nations organized in the presence of his Majesty, the King of Denmark, and other distinguished spectators. Displays illustrating national characteristics will be an important feature of the entire event.

The World Scout Championship will go to the troop having the highest score in the following contests: Turnout; campcraft, including packing and transportation, the outfit, quick camp making, best camp after three hours' work; songs and yells; national folk dances; campfire entertainments; observation in town, deduction, woodcraft, pathfinding by night, bread-baking on branch; first aid, lariat-throwing, handy-man work, tree climbing, running, throwing, jumping; canoe-cruising, including packing and outfit, rowing, sailing, capsizing, camp-making, foraging, swimming, diving, lifesaving; patrol obstacle race; twenty-four hours' patrol hike, including observation, bivouac, sketching, logbook, etc., and camp routine.

Marks will be given for the most original treatment of tribal displays showing the genesis of Scouting, ambulance work, first-aid in accidents of all sorts—as train collisions, airplane accidents, shipwrecks, floods, fires, earthquakes, runaway horses; physical training, cycling and trek cart, gymkhana, hut building, bridge building, model camps, rocket drill, fire lighting, cooking, and any other original troop or district exhibits.

SEA SCOUTS AND SHIPS

Strong encouragement of the program of sea scouting has been received from the Secretary of the Navy through the Navy's offer to sell to the Sea Scouts any surplus ships which may be on hand. Boats have been sold to the Scouts for as little as $5 and $10. The offer will be effective as soon as the Department of Sea Scouting approves the work of the ships, plans for which are under active consideration together with revision of the present Sea Scout manual.

Sea scouting, a virile branch of the Boy Scout movement, which embodies all of scouting's high ideals and traditions and places particular emphasis on nautical training, is becoming increasingly popular with older boys. The following table recently compiled shows the exact number of ships and Sea Scouts now enrolled:

State—	Ships	Sea Scouts
Illinois	8	133
New York	9	126
Michigan	7	115
New Jersey	5	102
Texas	5	65
California	5	53
Massachusetts	4	87
Rhode Island	3	73
Pennsylvania	5	69
Washington	4	60
Delaware	4	58
Tennessee	3	57
Oregon	3	38
Wisconsin	3	36
Florida	3	28
Virginia	3	27
District of Columbia	1	17
New Hampshire	1	16
Georgia	1	16
Missouri	1	15
Iowa	1	15
Kansas	1	14
Kentucky	1	14
Ohio	1	9
Total	78	1357

ANNOUNCEMENT BY AUNT DOLLY

(Continued from Third Page)

phrases when she said, "The shadows of this city are filled with voiceless appeals to our workers, from factory and bedside comes an insistent cry for help. To neglect this by not spreading full information concerning our club is nothing short of criminal, as I earnestly believe we will have relief stations established throughout the entire U.S.A. within a comparatively short time."

Let Aunt Dolly add a few brief words: This is our one aim, to become the most useful, the most inspiring organization ever formed. Let us do our kind deeds with no thought of reward other than the good we are accomplishing; no matter how little we may do, it is the spirit, the good will, and the smile that goes with it that counts.

WONDERFUL STORIES OF OZ

(Continued from Second Page)

beautiful gauzy robes floating around her like a rainbow cloud, went first, dancing back and forth and darting now here to pluck a wildflower or there to watch a beetle crawl across the path. Toto ran after her at times, barking joyously the while, only to become sober again and trot along at Dorothy's heels. The little Kansas girl walked, holding Button-Bright's hand clasped in her own, and the wee boy with his fox head covered by the sailor hat presented an odd appearance. Strangest of all, perhaps, was the Shaggy Man, with his shaggy donkey head, who shuffled along in the rear with his hands thrust deep in his big pockets.

None of the party was really unhappy. All were straying in an unknown land and had suffered more or less annoyance and discomfort; but they realized they were having a fairy adventure in a fairy country, and were much interested in finding out what would happen next.

(Editor's Note—Next week we shall hear more of our friends' journey along the Road to Oz, and of their meeting with the strangest man in the world—"The Musician." Can you imagine what he is like?)

(Copyright by L. Frank Baum for the George Matthew Adams Service.)

AUNT DOLLY'S LETTER BOX

(Continued from Sixth Page)

that, for all the fellows and girls in your club feel the same way, I am sure. You're a regular pal, that's what I think. When I first heard of your club I was playing tennis, and somebody said, "Have you joined The Times Junior Club?" and I gave them the grand laugh. "What, me in with that bunch of babies?" I asked. "Not so's you could notice it" But I sure did change my opinion after I came to your big party and met you personally.

Ever since then I have been shouting your praise to everyone, for this club certainly has every other one I've ever seen backed off the boards, if you'll excuse the slang. I'm coming down to see you Saturday, and hope to meet the fellows that played in your jazz band; they must be a good crowd from the reports. How about a glee club some day? But, above all, a room where we can meet and have a good old rough-house once in a while; sort of club rooms, where we can sing and cut a few foolish capers. You know what I mean, an informal proposition. I'm also going to try my luck with a story, but would drop dead if I won the prize.

Goodbye and good luck to the dearest pal on earth.

From your older senior,
[Signed.]
GEORGE PEKLMAN,
Fourth avenue, Los Angeles.

BUDDIE AND HIS FRIENDS — By Robt. L. Ripley



TENNESSEE'S SPECIAL PRIZE

"I wants see Tennessee," giggled an impertinent boy in the front



row. The contestants, gathered in the anteroom behind the stage, smiled, and looked at the tall girl in the plain white dress.

"It isn't really your name, is it?" asked the little one in curls and pink ruffles. Tennessee nodded without smiling. In her throat was a lump she could scarcely swallow past.

"I could stand to enter the music contest in a last year's dress that's too tight at the waist and short in the sleeves, but I can't bear to have everybody laugh at that awful name on the program!" was her bitter thought. She glanced down the list of competitors—Marjorie and Patricia—such pretty names—Sarah Elizabeth—dignified and fashionable. And right in the middle glared out Tennessee. It sounded like a race horse!

Soon word came that the woman who was offering the scholarship, a year's instruction in her sons, had arrived. The crowd hushed and settled down to hear Marjorie, with the ruffled gown and great self-confidence, play the first number. Her appearance on the stage was greeted with applause. Though the playing was poor, she was clapped for in the end because of the curls and ruffles and the smile.

One by one the others gave their numbers. Then it was Tennessee's turn. When she walked out, a little awkwardly, she felt a whisper run over the house, and there were faint smiles of amusements as they glanced at the name. She was conscious of her tight frock and the stares. Somehow she got through, but when she left, she realized she had not done her best. To the others, winning the contest would be merely an honor; to her it meant continuing with music lessons.

After the final number, there was the awful period of waiting while the lady made her decision. Then the chairman announced that Sarah Elizabeth had been awarded the prize. Amid the clamor of congratulations that followed in the room behind the stage, the instructor's voice called: "Some one here wants to see Tennessee."

"Didn't they all see me, and stare and laugh?" groaned the poor girl, following the woman to the door.

Outside was the giver of the scholarship. She smiled at Tennessee and took her hand. "I realize your disadvantage in playing today," she said. "You are the first person I have ever met who has my name. I remember my self-consciousness when I was younger over that name, Tennessee. I am going to offer another scholarship—a very special one—for my namesake."

"BATTLE CRY PUZZLE"

Charles McReynolds of Willowbrook has called our attention to an error in connection with the answer given to "A Battle Cry Puzzle," which appeared in the issue of The Junior Times of December 23, 1923. The puzzle is the one where the boy is crying the famous words of Capt. James Lawrence, "Don't give up the ship!" By an error the words were ascribed to "Capt. Perry," who is famous for having been lashed to the rigging of his ship during the Battle of Lake Erie

Answer to today's riddle: The difference between an elephant and a germ is that the elephant carries a trunk and the germ carries the grip.

A new machine that will seal an envelope of any size and of any thickness operates at a speed of forty per minute.

THE FUN BOX

He Passed

A Wall-street broker, desiring eleven clerks, asked the following question on an examination: "Who formed the first company?"

A bright youth, a bit puzzled, but not to be floored, wrote: "Noah successfully floated a company while the rest of the world was in liquidation."

His application was accepted.

Answer to today's riddle: The city sky is much cleaner because there they have skyscrapers.

At Last, A Hero!

She: What a pity it is that handsome men are always conceited."

He: Not always, little girl. I am not.

Randy Riddle Says—

Why is it that the sky is so much cleaner in the city than in the country?

What is the difference between an elephant and a germ?

Careless of Him

Boy (home from college for the week-end:) Have you seen my new belt around the house?"

Mother: No, did you put it around the house?



Not Fitted for the Place

A girl secretary discovered that her employer and her husband did not live happily together, their quarrels being embarrassingly frequent. She therefore gave notice to leave.

"Why?" inquired the woman in surprise.

"Oh, you don't want a secretary in this family," replied the girl. "What you need is a referee."

Aunt Dolly's Times Junior Club Page

MANY EAGERLY RESPOND TO AUNT DOLLY'S PLEA

Sunshine Workers Busy; Curls' Contest Attracts Scores; Serial Story Winner to be Announced Soon

CLUB MOTTO:
Truth, Love, Courage.

THOUGHT FOR THIS WEEK:
By Evelyn Bramshaw, Venice, Cal.

Gratitude is the open door to success, for unless we realize our blessings we cannot hope to reap more.

Those who are interested in dramatics will be glad to hear that our plea for juvenile players met with unusual success if we are to judge by the quick returns which have flocked in, each member pleading anxiously for a chance to do their part in lightening the hearts of cripples and orphans. Our hastily formulated plans of taking a big vaudeville show from one institution to another has already proved its worth, so if you are interested and wish to join in this latest activity, which is perhaps one of our strongest factors for good write in at once to Aunt Dolly, care of The Times, and get your name to appear upon our honorary role of entertainers.

Appointments may be made through correspondence only, as the work which lies upon Aunt Dolly's shoulders has grown so heavy that it is impossible for her to leave her desk to answer the innumerable phone calls. If you grow impatient, try to remember we have 75,000 boys and girls in our club, each and all clamoring for attention. One youngster wishes to find a position, another is homesick, her sister wishes to dance at our parties, while hundreds submit poems, stories and drawings, which have to be thoroughly read and checked before an answer can be mailed back. Keep these facts in mind when the imp of dissatisfaction rides high, and whispers that Aunt Dolly should devote more of her time to you while in the office. Interruptions mean disappointments to dozens of other cousins who are each waiting for the mailman to bring them a letter, so try to imagine the gigantic wheel of work which must revolve in order to keep this club of our's going, then say, 'I will be patient,' and do my best until I can make an appointment."

From now on, regular receptions will be held on Saturday afternoons from 2:30 until 4 p.m., so remember you may call and see your Aunt Dolly any time between these hours. Do not fail, however, to visit our Junior Department, on the second floor, as it is there you will find glass cases filled with prizes, kodaks, Scout knives, ropes of pearls, dainty wrist watches, and of course, the adorable Aunt Dolly dolls. By the dozens you may view them in their gowns of rainbow color, apple green and pale pinks, blue and cream yellow, velvet ribbons and poke bonnets over brown curls. There is not another doll to be had on the market that competes in any way with this dainty creation of by-gone days.

Also remember our contests are still in full swing, the literary and art corners offering many an avenue to fame, while our search for the old-fashioned girl has proved unusually interesting. Among the hundreds of pictures turned into our beauty column for publication only three were chosen—and these photos will be held until Thursday as we wish to show absolute fairness in our decisions. The contest will run for eight weeks and the prize, as we have announced, is well worth while, so be sure to enter our beauty lists without delay.

Another feature which has won quick popularity is our serial story section, which will be divided into one red-blooded adventure yarn and a romantic tale that will be pleasing to our older juniors. Many have been submitted, but have fallen short in merits, so continue the good work and perhaps you will be the one to have the honor of starting our serial contests. By the way, be sure to write three chapters, each 300 to 400 words in length, as it is hardly fair to pass judgment on a smattering of plot and words, then watch the fun when you discover your name across the front page of The Junior Times some Sunday morning.

To our Toy-Makers Aunt Dolly extends praise and thanks for the manner in which they have recognized and strengthened their branch clubs. Such faithful work is certainly deserving of commendation, and if you will send in your news, Aunt Dolly will publish it in a section reserved especially for her Humane Society. As one older member so aptly put it: "Wherever I go, there seems to be a silent watcher bidding me to do my duty, urging me to deliver my message, instructing those who may be in ignorance as to the bigness and usefulness of The Times Junior Club."

Still another niece voiced her appreciation in equally strong

(Continued on Page 7, Column 1)

Entered in Aunt Dolly's Curls Contest



Above: Thelma Dell Daniels
Below: Lillian Guenther

WARREN STONE WINS PRIZE

LITERARY CONTEST AWARD GOES TO EL CENTRO LAD FOR SECOND TIME

It is with great pleasure that we announce Warren Stone as the winner of this week's literary contest prize, for this is the second time our talented young poet has carried off the laurels.

Aunt Dolly is quite confident that this last contribution has marked a new era in Warren's literary career for there can be few people who will fail to agree on one point, that the depth of feeling and delicacy of expression manifested in "Supplication" has lifted Warren out of the amateur ranks into the professional.

SUPPLICATION

By Warren Stone
El Centro, Cal.

Guide us, O Lord! through man's brief year,
From torturing doubt and blinding fear;
And may we, Lord, grow day by day,
To love, to serve thee, every way.
Through all man's evils that prevail,
And all the sorrows that assail,
Thy creatures, Lord, who grow to learn
How good thou art when they return,
For in each sorrow there is crowned
A lesson subtle and profound.
May we, Thy inspiration hear,
Which is so spiritual and clear,
Which is so good, which is so kind
It heals the heart and soothes the mind,
For beauties in the mind are fed,
By spirits of the living dead.
Make us, O Father! not aspire,
To self conceit, to self desire,
Bedecked in sad hypocricy
To wear the mask of Folly's glee,
But make us, dear Lord, all to grow
To understand, to see, to know!

Aunt Dolly's Letter Box



Here are more letters, poems and stories from Aunt Dolly's letter box. Some of them were nearly good enough to win our literary contest prize:

THE TWILIGHT GIRL
By Betty Miles
1914 Hillcrest Road, Hollywood
Age 11 Years

Daphne was known to the inhabitants of Couer d'Alene as "the Twilight Girl." The reason was that she was unlike most children, for while they were home evenings, she would slip out of the house and wander along a beautiful little path ending in the mountains called Pleasant Lane.

She had been a lover of nature from childhood. One evening as he stood silhouetted against the sky on the peak of Sentinel Hill, her beauty was vivid and she seemed a part of the twilight, and a trapper happening to pass near her called her "the Twilight Girl." She had been called that ever since. Nothing much was known about her parents for, though cordial, they kept to themselves. They had come here a happy young couple, and soon after Daphne was born, bringing much happiness to her parents. Daphne's parents were both lovers of beauty, and being refined and cultured they soon gathered the respect of the simple, honest mountain folk. Although there was no school and Daphne received what lessons she did get from her parents, she had grown to be a fine, healthy, cultured, lovely girl of sixteen. She wandered every evening just at twilight along Pleasant Lane, stopping often to feast her eyes on its beauty. Something inside of her made her feel as though this land was hers, always had been hers. This land of beauty with the stars twinkling kindly down upon it, had filled her soul with happiness, and peace and something that she could not as yet comprehend. Yet it was there stronger than any power she had known, making her thrill with glory and making her marvel at the power of God and thanking Him in her heart for this wondrous gift so beautiful.

One evening several years later, when she was wandering in the lane as usual, she felt stronger and happier than ever before, and that something that had come into her life so long ago surged up within her like a mighty tide. As she was strolling along there was a slight rustle of leaves a few feet ahead of her, and then there stepped into the moonlight a young man. They were rather

(Continued on Page 4, Column 1)

THE TIMES JUNIOR CLUB'S COLUMN OF SPORTS

We take pleasure in announcing many new features in our sporting activities, one of them being the official challenge of the Crenshaw Cubs, who wish to play our Los Angeles team in March.

This looks like real stuff, for the Crenshaw Cubs have fifteen boys lined up, all eager and ready to go at the drop of a handkerchief. Their captain and manager, Ben Gorchakoff, proved himself an able leader in every way, and a 100 per cent member of our club in many other respects, so we haven't the least doubt he'll give us a run for our money.

Look over the picture of his team, which appeared last week, then see if you know any of the fellows who are game enough to try for our silver cup. Those in the picture are: John Robinson, Rodney Robinson, Arthur Houser, Oscar Maytoens, Bob Gough, Ted Dennis, Arthur East, Bob Wagner, Stanley Jewel, Ben Gorchakoff, Harold Grayson, Wilson Sheldon, Howard Carpenter and Jerry Stewart.

Aunt Dolly wishes to hear more reports from her outside towns who are willing to play the winning team in Los Angeles, Riverside, Rivera, Whittier, Hollywood and Beverly Hills should send in your reports at once for this is big-league stuff, uniforms, brass band and everything.

The proceeds from the big game will be given to the cripples of this city, so remember there's a double purpose in entering our sporting field; it isn't a purely selfish proposition, based on personal happiness. You can do a heap of good as well as try for the beautiful silver loving cup which will be given the winning team.

ATTENTION, TOY-MAKERS!

Aunt Dolly has promised to furnish a certain children's home in this city with shirts for 13 and 14-year-old boys. They may be of any color and material you choose, but be sure they measure up to standard size. Judging from the enthusiasm of our old and new staff of Toy-Makers we will not have any trouble in filling the order. Canned vegetables, jams and jellies also are wanted, as we have hundreds of youngsters dependent upon us for actual supplies. Anything is acceptable, toys, clothing, cast-off coats and sweaters, so get busy with your thread and needle and see if we can't spread some more sunshine.

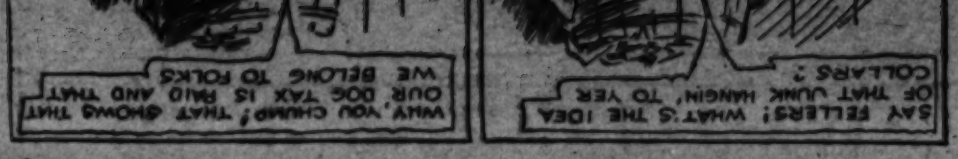
More than 9,000,000 pounds of bread and rolls are made every week by the bakers in one middle western city.

FOR WORLD SCOUT JAMBOREE

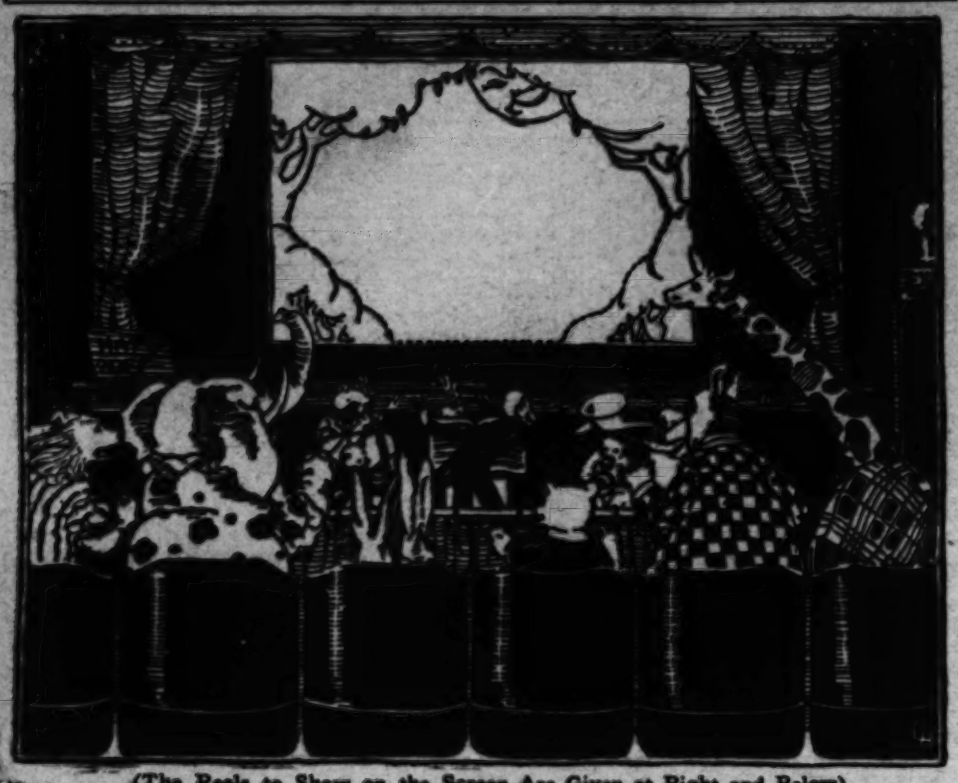
Forty-eight Members and Four Officers to be Picked to Represent Each County at Copenhagen.

BUDDIE AND HIS FRIENDS

By Rube L. Dickey



CUT OUT THIS ANIMAL FILM THEATER



(The Reels to Show on the Screen Are Given at Right and Below)

Buy a yard or so of pink tickets (depending on the size of your family,) a bag of peanuts for the baby, and hustle your party into the front row of the Cozy Motion Picture House, shown above. The orchestra has just struck up a lively fox trot, and when you are all settled in your comfortable percaline plush seats, the photoplay will begin. Do you see the dotted line on the screen? With a pair of scissors you should cut exactly on the dots, no farther. Reels to flicker on the screen through the slits are given at right and below.

[Copyright, 1924, Associated Editors.]

A REEL FOR THE ANIMAL SHOW



Gruffy Goat, the $10,000 a week villain of "The Helping Horn," called abroad, "Over the Top," gave out the statement from his home in Jollywood that his horns, his chief comedy asset, were amply insured. Thousands of fans who saw him send the tough little pork of the picture over the stile will be greatly relieved to hear the news.

Here is the way to work the reel. On the orchestra conductor's coat in the Animal Theater is a button. Directly underneath this button should be placed the center dot of the reel, which you have cut around on the circular line. Put a thumb tack or pin through the button to hold the reel in place, then move it around to show the progress of the picture.

[Copyright, 1924, Associated Editors]

AUNT DOLLY'S LETTER BOX

(Continued from Fourth Page)

together behind me, and I tried to eat the pie more quickly than the rest. I succeed, but my face! when I finished eating the pie I looked in the glass and saw my face, which caused me to laugh until my sides ached. More of the berries were on my face than I ate.

The next to the last thing we did was to have a boat ride. After the boat ride we built a fire and roasted weinery and marshmallows. By this time all were ready to go home as it was late.

When I reached home I was tired, but I certainly had a day of continuous happiness.

Our Dear Aunt Dolly—We have been watching and reading The Junior Times for some time. Although we are 29 and 27, respectively, we have come to the conclusion that age has "nary a blame thing to do with a feller bein' a kid mentally," and for that reason we read your Sunday issue regularly.

It is very forcibly brought to mind when perusing The Junior Times that we so-called older heads have seemingly developed a sense of self-importance and high-fallooting gingerbread which seems to make us think we are too bread-minded to stoop to the simplicity of kids' play. 'Tis a sad belief. And that silly belief has more to do with the "tired business man" and "worried mamas" than they will admit.

In last Sunday's issue I read the little poem by Martha Burger entitled "The Desert." Possibly to the critic there is a tack of form or meter, but, in looking for the good in a thing the critic usually attempts to do it intellectually instead of intelligently, and we see proof every day that the intellectual can make mistakes, as against such a possibility with the intelligent.

The little lady made an effort to express the thought in her heart which was before the beginning "without form and void," that which to the human way of expression is a mystery. Miss Burger undoubtedly expressed the idea of the impression the desert made upon her, and that idea was a thing of beauty thrown out by the letter in the very face of desert lore which declares the desert only a place where sneaking coyotes and hateful cactus reside.

A child can express more beauty in a few words than the adult for the simple reason that beauty appeals to child sense at the place where the adult with the "sageness of human experience" sees nothing but mud.

We are at your service for the kiddies.

Sincerely yours,
(Signed)
PARKE VAWTER and his "Ma."

THANKSGIVING
By Dick Berryhill
Age 10 Years
4828 Cimarron street, Los Angeles

White meat, dark meat, pumpkin pie,
Chicken, dumplings, piled up high.
Giblets, giblets, three kinds of cake,
Chocolate, cocoanut and stomachache.
No school Friday, got a gun.
Ain't Thanksgiving lots of fun.

MY CHRISTMAS WISH
By Marcia Armstrong
2401 Ynez Ave., Monterey Park, Cal.

Joy be yours this Christmas Day!
And may it ever be!
For Christmas always is
A joyous day for me!
Christmas! Oh, what joy it brings!
Christmas! When the whole world sings!
Christmas! When the air is bright!
Christmas! When the heart is light!
I wish you, Merry Christmas!

THE FIRST CHRISTMAS
By Marcia Armstrong
2401 Ynez Ave., Monterey Park, Cal.

Three wise men went into the East
To follow a lone, bright star;
Miles they went and finally came
To a town in a land afar.

They made their way to a manger near
O'er which the star shone bright,
They entered in and gazed on the babe
Who brought the world peace, love and light.

They brought rich gifts for the babe so fair,
Wrapped in swaddling clothes,
And laid them there beside the babe
Sleeping in sweet repose.

And this was the very first Christmas
That ever the world did know,
When the Christ child came to earth
And brought love to us here below.

Dearest Aunt Dolly:

Although I am 17 years old, it seems perfectly natural to call you

(Continued on Page 7, Column 3)

MORE ANIMAL FILM REELS



Here the public is presented with a play containing a real problem. The old situation where the early bird gets the worm has been complicated by introducing two early birds, the result being the eternal triangle that never fails to hold the animal public breathless with suspense. Cut around the outer edge of the circle, place the reel under the theater which you cut out of the paper. The thumb tack you placed in the button of the orchestra leader's coat should fasten through the dot in the center of the reel, and starting with the first scene, move it around the screen.

The dramatic section of the Bird's Nest News says of this picture: "Though the object of the photoplay is somewhat stretched, the star, Wanda Worm, has proved herself well adapted for the part."

[Copyright, 1924, Associated Editors]



When the film fans read this title, "The Stinging Heart," they think immediately that the Animal Show is to begin with a love story, especially since the orchestra is playing "Bee Cause." Imagine their surprise when there is laid before their eyes a great moral lesson in "The Downfall of Bennie Bear."

Cut out the reel on the circle, place it under the center dot of the picture theater which you cut out of the paper, run a pin or thumb tack through to hold it, and show the photoplay to the audience.

[Copyright, 1924, Associated Editors.]

Entered in Aunt Dolly's Artists' Contest



By Claire Stimson, Age 14 Years
4533 Marmion Way, Los Angeles.



By Dorothy Feldman, 6425 Selma Avenue, Hollywood

AUNT DOLLY'S LETTER BOX

(Continued from Third Page)

startled at the unexpectedness of it, but after the occurrence Daphne soon regained her self composure.

This young man was Bud Russell. He had arrived in town a few days ago, weary and dusty from travel, to settle down. They had met, but only knew each other slightly. Then that something that had surged within her soul cried out that this was the man she loved. Then she knew this thing was love. The same thought came to Bud. The next minute they were walking arm in arm down the lane.

Soon after they were married and lived in a cabin in the mountains that they loved. One evening, five years later they were strolling down the lane that held the memory of that first glorious evening and of many other such happy evenings, and then they stood there in the twilight thinking of the happy time they had had together. As he stood there softly stroking Daphne's hair he murmured in the gentle quiet night, "I love you, little Twilight Girl."

Dear Aunt Dolly:

I was sick last week so I could not fill out the coupon, but I never filled it out now. I hope it is not too late.

Could I become a member of the "Toymakers"? I'd love to make things for poor, crippled children. Can we make purses?

Do some of the towns outside of Los Angeles have officers and meetings? If they do, how do they start having these meetings? Please tell me all about it. I think it would be lots of fun. Are there many members from Anaheim?

I would like my name in the "Fireside Corner," if there is room.

Can anyone write for the cooking corner? I have some receipes that turn out excellent, so if anyone can turn them in, I will be one

I would also like to write and tell some of my cousins some pretty things they can make in sewing. This is my second year of sewing at school, and I just love it. Some of the things would be nice for the "Toymakers" to make for the cheerless homes.

I have written a story entitled "A Happy Day," which I hope will be good enough to publish.

It is a shame that I bothered you so by asking you so many questions, but I am very interested in the club, and I want to do my share.

Aunt Dolly, please write to me soon, as I am always so anxious to her from you.

Your loving niece,
[Signed]
DOROTHY FEHLMAN.
South East street, Anaheim, Cal.



By Carmine Jackson, Age 15 Years
420 South Indiana street, Los Angeles.





By Margaret Wilhelmy, 11 Years of Age
8263 Rowland avenue, Eagle Rock, Cal.

A HAPPY DAY

By Dorothy Fehlman
South East street, R.F.D. No. 5, Anaheim, Cal.

When I awoke early one morning from a good, refreshing sleep, I saw the sun brightly shining through my window. This certainly pleased me as I was planning to go to a picnic.

I hurried and jumped, and dressed, and ran downstairs to eat my breakfast. No more had I finished eating than an autoload of young boys and girls drove up to the curb for me. I grabbed my hat and lunch-box and soon we were on our way. We sang, told stories, laughed and ate popcorn.

We arrived at Orange County Park, where we found the rest of the crowd waiting for us. Soon the lunch was spread, and I certainly ate my share.

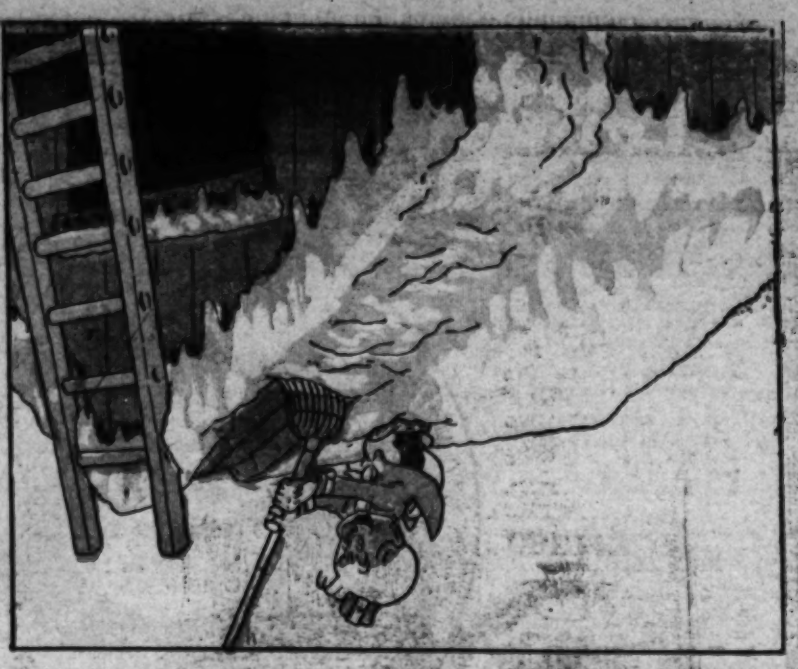
After lunch many prizes were given for games, races and contests. I entered in most of them, of which I won three prizes. One of the contests I was in was berry-pie contest. My hands were tied

(Continued on Page 6, Column 3)



Old Lavender and Lace
Drawn by Adelia Heine, age 15 years, 270 Fifth street, Ocean Park.

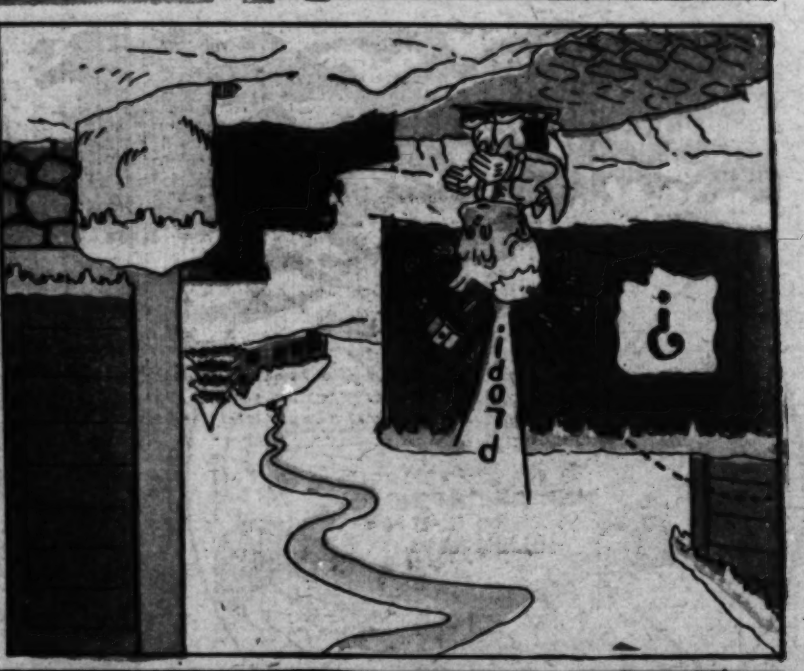








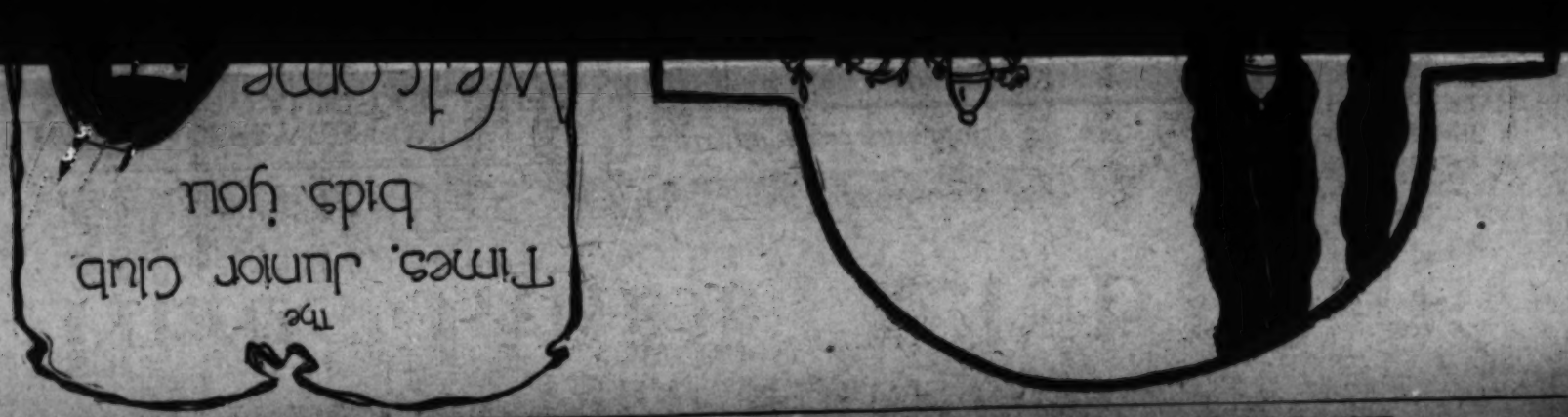






JUST ARRIVED

Entered in Aunt Dolly's Artists' Contest



SUNDAY MORNING

The Times ILLUSTRATED MAGAZINE

JANUARY 27, 1924.



"HOLLYWOOD COMMON," BY MARY SYNON

A STORY OF THE HEART-THROBS OF FILMDOM THAT NEVER REACH THE SCREEN.



JUST ARRIVED

TWENTY CASES GIANT JAPANESE TIGER LILIES

Including the wonderful gold banded lily, Lilium auratum, Lilium rubrum, the lovely rosy pink tiger lily and Lilium album, the finest and most showy of all white lilies for garden culture.

These liliums are particularly striking, the stalks ranging in height from three to four and sometimes five feet. They are splendid for planting under trees or in shady fern beds and will bloom within three of four months after planting. The bulbs increase in size and in future seasons will throw as many as three or four stalks to a bulb.

Japanese tiger lilies are most effective for interior decoration and last remarkably well when cut. Every bud will open and we have known them to last two weeks in water.

PLANT THEM NOW

PRICE 35c each, $3.50 per doz.

(When ordering by mail 15c extra per dozen is required for postage.)

Howard & Smith

Nurserymen, Florists and Landscape Architects

Ninth at Olive. **Phone: 877-541**



Velvetone
MADE ON "VELOX"
KODAK PRINTS
AND
ENLARGEMENTS

are as different from ordinary enlargements as *Velvetone* Kodak Prints are from ordinary prints. The above pictures illustrate a particularly interesting phase of Howland & Dewey's enlargement service. We will take your negative and *Velvetone* Enlarge any portion of it—as has been done in the above prints. In this operation the *Velvetone* clearness of detail and excellent color values offer a distinct advantage.

Howland & Dewey Co. is Kodak Headquarters in California. Stocks of Kodak Equipment are complete at all times. All mail orders for finishing work or for merchandise receive careful attention.

Howland & Dewey Co.
EASTMAN KODAK COMPANY
510 South Broadway • Los Angeles
545 Market Street, San Francisco

The Home of Velvetone Kodak Prints



"famous for flavor"

NEWMARK'S HIGH GRADE COFFEE

~for every baking purpose



Write Globe Mills, Los Angeles, for a 72-page book of tested recipes. It's free.

There's no doubt about it

GLOBE "A1" FLOUR

GLOBE MILLS



--the good grocer says to his customer:-

"Here, Madam, in Jevne's Brown Mill, is the very highest grade of coffee--'

--at a saving of five cents a pound because of the "economy" package—*instead of the extravagant can.*

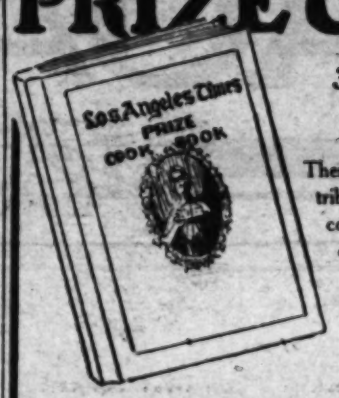
—the certain way to enjoy this superb coffee is to *insist* on Jevne's Brown Mill

—or seek a grocer who *does* carry it.

Your Culinary Equipment Is Not Complete

if it does not include a copy of

THE TIMES PRIZE COOK BOOK



340 Pages—15 Departments
More Than 2000 Recipes

These recipes were selected from the competitive contributions of 7000 of Southern California's best cooks, and besides hundreds of delicious dishes in each department, gives 151 Mexican and Spanish recipes which are found in no other cook book. The Los Angeles Times Prize Cook Book enables the hostess to prepare a dinner of distinction economically and satisfactorily.

75 Cents a Copy, postpaid to points in California.

85 Cents a Copy, postpaid to points in other States.

Edited by
A. L. Wyman
M. C. A.

A chef and laboratory expert of international experience and reputation.

ORDER BLANK—TEAR OUT AND MAIL TODAY.

Date.....

Los Angeles Times, Los Angeles, California.

Send me a copy of The Times Prize Cook Book, for which I inclose.....(If the address is in California, send 75c; outside California, 85c.)

Name .....

Address .....St. or Ave.

City ..... State .....

The Los Angeles Times Illustrated Magazine

Sunday, January 27, 1924

TABLE OF CONTENTS

	PAGE
John Steven McGroarty's Page	3
Facing a Grizzly with a Bow, by Saxton Pope *(exploit article)*	4
Hollywood Common, by Mary Synon *(fiction)*	5
Roughing It in the Bush, by Stephen Leacock *(humorous)*	6
Hokum, the Story of a Ballyhoo, by W. F. Collins *(article)*	7
Letters of a Japanese Schoolboy, by Wallace Irwin *(humorous)*	8
The Beach Picnic, by Clifford McBride *(comic)*	9
In the Footsteps of Abraham Lincoln, by Ida M. Tarbell *(historical)*	11
One of Europe's Bread Baskets, by Frank G. Carpenter *(travel)*	13
The Married Life of Helen and Warren, by Mabel Herbert Urner *(fiction)*	14
The Potters, by J. P. McEvoy *(fiction)*	15
What Chance Has a Man? by Booth Tarkington *(fiction)*	16-17
Good Short Stories from Everywhere *(humorous)*	18
What is Good Taste? by Mrs. Lydig Hoyt *(household)*	19
Care of the Body, by Dr. Harry Ellington Brook	24
From Ox-Tail Soup to Beef Tongue, by Austin Corcoran *(humorous)*	30

LOOKING FORWARD TO OUR NEXT ISSUE, FEBRUARY 3, 1924

A SMASHING DOUBLE-PAGE COLOR FEATURE

"THE ARTFULNESS AND ARTLESSNESS OF KISSING"

Story by Mildred Hardenbergh
Illustrations by Ralph C. Criswell

One of Achmed Abdullah's Best—
"ROMANCE"
A Captivating Story of Paris and a Yankee Girl!

"INTO THE MAW OF A WHIRLPOOL"
By C. M. Dyott, F.R.G.S.
A Narrative of Those Who Dare Death in the Far Places!

"THE LAST HUNT"
You Who Like Stories of the Animal
People of Forestland Will Devour This One
by Guy H. B. Dent!

And, of Course, All the Other Features Too Many to Enumerate, a Few of Which Are John Steven McGroarty's Page, Frank G. Carpenter's Travel Article, Stephen Leacock's Irrepressible Humorous Article, Letters of a Japanese Schoolboy, Marital Troubles of Helen and Warren, the Potters, Dr. Brook's Care of the Body Department, and Others!

FROM OX TAIL SOUP TO BEEF TONGUE
BY AUSTIN COUCORAN
[Copyright, 1924, by Austin Corcoran.]
Are you suffering with
MAKES FAT

Wonderful "Rejuvenation"

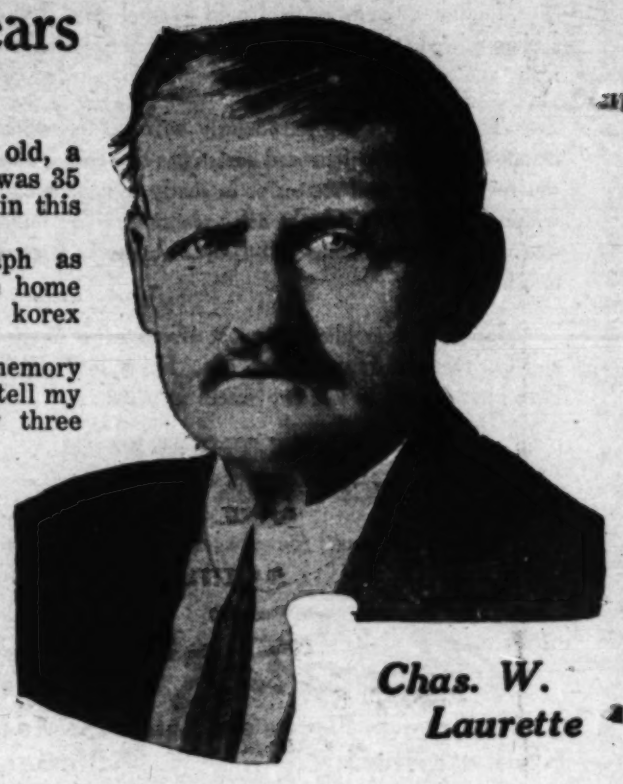
Reported By Man of 75

After 3 Weeks "As Vigorous As 35 Years Ago", Says C. W. Laurette

A remarkable rejuvenation is reported by Charles W. Laurette, 75 years old, a resident of Mississippi. Mr. Laurette writes "I am as vigorous and supple as I was 35 years ago," although recently he says, "it seemed as if I surely could not stay in this world much longer."

This astonishing change, for which he has furnished his latest photograph as evidence, was brought about in "three weeks," Mr. Laurette says, by a simple home treatment which cost only a few dollars. He used the now much praised korex method, of which he further says:

"When I began using the korex compound I walked with a cane. My memory could not be depended upon, and my eyesight was so very poor I could hardly tell my most intimate friends across the street, and I was very nervous. Now, after three weeks all those ailments have disappeared. I can count myself a man among men and the world looks bright again. No amount of money would induce me to go back to the condition I was in 22 days ago. I was 75 years old on September 5, 1923, so you can see the compound worked wonders, of which I am a living, walking witness. I would advise all men in poor health to try korex compound."



Chas. W. Laurette

Similar Reports Made By Many Others

Here are a few reports from many thousands telling of happy experiences with korex compound. "I think that the one box I used did wonders. There is no use to be old when one can come back to youth for such a small amount of money." H. M., Marquette, Kans. "Today, after used your korex, I can say that I never felt better at any time of my life and I am well over fifty years of age. I feel as I did at twenty-five." T. McH., Lackawanna, N. Y. "I have taken several boxes of korex and have found it what you claimed it to be. I am sixty-four years old and was down and out, but am feeling O. K., and I feel fifteen years younger since taking korex." W. P. L., N. Carolina. "My case is an old one of long standing, but the first box gave me results." P. C. H., Pittsburgh, Pa.

A minister writes from New Jersey that one box of korex brought relief after eight years of unsuccessful treatments and operations. A seventy-two-year-old man from Maine writes that his general health is improved after taking korex. He says, "I feel better than at 25"

Many report benefit soon after taking korex, as these reports show. "I feel improvement in my system already, after taking a few tablets." C. B., Wisconsin.

"It took effect on me within 24 hours." R. L., Geneva, O. "I can't express my satisfaction from results I have had from one box." C. W. B., Cleveland, O. "The few korex tablets that I have taken have done me more good than all other things I have tried." Signed W. J. V., Waterloo, Ia. "I am truly surprised at its power and results. I feel better today than I have felt in 25 years." H. R., Lockland, O.

Many women also have written to express their satisfaction with korex compound, as these show: "I have been taking korex compound just one week today. When I commenced I couldn't sweep a floor and last Monday I helped with my moving, handling things like a man." Mrs. K., Gadsen, Ala. "I have taken your compound four days. I can't thank you enough for the good it has already done me." Mrs. E., Willows, Cal.

The compound to which Mr. Laurette refers in his letter is prepared for easy use at home by anyone. It has won the praise of thousands who say they suffered from nervous exhaustion, diminished or depleted vigor, neurasthenia, premature age and lack of animation and vital force. Compounded for acting directly on lower spinal nerve centers and blood vessels, gratifying benefits are known usually in a few days, according to thousands who have used the compound. Many reports show satisfaction in obstinate cases that had defied all other treatments previously used, including those composed of gland substances.

The coupon below will bring you korex compound to test under money-back guarantee.

Money-Back Guarantee

To the reasonable mind, we believe, such letters as those reprinted here are interesting evidnce that korex compound is something different and at least worth investigating. No matter how obstinate you may consider your case, regardless of other treatments you have used, you may use korex compound with this assurance: IF WITHIN 10 DAYS YOU ARE NOT SATISFIED, THE TEST COSTS YOU NOTHING.

If you are lacking in vigor—if your activity is low—if you are old before your time—if your work is a burden and if you are wondering what may help you—fill out and mail the coupon (or write us) and we will forward a treatment of the genuine korex compound in a plain SEALED wrapper. You may enclose two dollars, or pay two dollars and postage on delivery, just as you prefer, but if you report within ten days that you are not satisfied, we will refund the purchase price upon request. This guarantee—backed by $10,000 in a big Kansas City bank—means exactly what it says—SATISFACTION OR YOUR MONEY BACK. And it holds good, regardless of what other treatments you have tried without success. Your word goes, without any argument. Korex MUST satisfy you or cost you nothing. TAKE THE TIME, RIGHT NOW, TO CLIP OUT, FILL OUT AND MAIL THE COUPON.

Melton Laboratories, 2440 Melton Bldg., Kansas City, Mo.

GUARANTEE COUPON
MELTON LABORATORIES,
2440 Melton Bldg., Kansas City, Mo.
Gentlemen:

You may send me the regular size treatment of korex compound under your guarantee. Unless you find $2 enclosed with this coupon, it is understood that I am to pay $2 and postage when the parcel is delivered, but if I report within 10 days that I am not satisfied you are to refund the purchase price upon request.

(Canadian Parcels Cannot Be Sent C. O. D.)

Name .....

Address .....

.....

Your Culinary Equipment
Is Not Complete
if it does not in-
clude a copy of
THE TIMES
PRIZE COOK BOOK



ILLUSTRATED MAGAZINE

Edited by Meredith Davis

SUNDAY MORNING, JANUARY 27, 1924.

The Stalled Machines on the Calabasas Road

ONE night last month, or, maybe, it was the month before—we do not exactly remember which—two of our neighbors in the Verdugo Hills had rather an interesting experience. And we thought that perhaps the folks who sit in the synagogue would like to know about it.

It was the man who plays the flute and the Prowler who had the adventure in question. The man who plays the flute wanted to go up to a little place on the Calabasas Road to help out an amateur orchestra there that is struggling for an existence. And so the Prowler took him to the place in his flivver and waited until the rehearsal was over. It was very late when they started back for home.

On the way back they came across several automobiles, here and there on the road, that seemed to be "stalled" for some reason or other, and the Prowler stopped at each one to see if he could be of any help. But, in each instance, he was politely told by a ghostly voice in the darkened machines to mind his own business, and that the sooner he did and would be on his way the better it would be for him.

Well, sir, by the time that Prowler came to the last machine he was in a pretty bad humor. And he said to the man who plays the flute, by gollies, he said, I am going to find out what this is all about or I will know the reason why.

So when he halted at the last machine and asked if he could be of any help, and when he received the usual discourteous reply, the Prowler said, well, he said, what the dickens is the idea—stalling around like this in the dark so late at night?

Then a young fellow in the machine turned on a light, and there was a nice-looking girl there, too, and the young fellow said I'll just get out and give you a couple of punches in the face, he said, to teach you to mind your own business.

Wait a minute, said the Prowler—wait a minute, he said. I am consumed with curiosity, and I want to be informed on what seems to me to be a deep and dark mystery. Tell me, please, why you are here, and who are you and who is the girl?

The young fellow gave a big growl and he said, well, if you want to know, this young lady is my sweetheart and we are talking over our future and what we shall do when we are married and whether we shall build our house up here on the Calabasas Road or in Hollywood, or, maybe, in Pasadena.

But, said the Prowler, what's the matter with talking this over in the young lady's house where it is nice and warm and her folks can join in on the discussion?

Well, sir, only for the man who plays the flute was there to back the Prowler up and to show the young fellow that he couldn't thrash the two of them, the Prowler would doubtless have returned home with a black eye and a couple of his teeth knocked out.

When the neighbors heard about it they didn't side very strong with the Prowler. They told him that if he doesn't quit nosing into other people's affairs he is sure to get the worst of it, sooner or later.

The Useless Years That Were Spent in Worry

AT THE meeting of the Millionaires Club of Happiness and Contentment that was held in the green Verdugo Hills last week, or maybe it was the week before that, we forget which, the man whose house is on the mesa was saying that among his regrets in life is the regret he has for having spent so many years, off and on, in useless worry.

I can look back on many a year, said the man whose house is on the mesa, that I spent in the most miserable state of mind worrying over things that the worry did nothing to help. Here I am, after it all, in the green Verdugo Hills, a full-fledged member of the Millionaires Club of Happiness and Contentment, a roof over my head, good neighbors, nine bean rows and a hive for the honey bee.

Looking back now on those years of misery of mind, I could kick myself for having squandered them the way I did, he said. It all would have come out just as it has come out, anyway. I had to plug along and do the best I could and trust in God. And I could have done it whistling and singing instead of brooding over my troubles and hiding in dark corners shivering with unnecessary anticipations. I was seventeen different kinds of a darned fool, said the man whose house is on the mesa.

Well, sir, the members of the Millionaire Club of Happiness and Contentment agreed to all this without a murmur, of course. For, if there is one fool thing above another that a man can do it is to worry. It is a thing that gets you nowhere, as the saying is. And it is a mean trick for anybody to play on himself.



The Gray Squirrel Came Home Again

THERE awhile back, we told the people of the synagogue about meeting a wanderer one day when we were out looking to find our gray squirrel. The little rascal had disappeared and we had been worried about him for fear a coyote or a dog had done him harm.

Well, it seems that we forgot to tell whether we found the gray squirrel, because we got so interested in what the wanderer had to tell us.

And now a boy writes in to ask us. Did you find the gray squirrel? says he. And if you did, why didn't you say so? he demands.

Now, this is to humbly apologize to the boy we are talking about. And to all others sitting in the synagogue for blundering as we did. It was no way to tell a story, at all. Rousing the curiosity of folks the way we did, and then not giving them any satisfaction.

Yes, we did find the gray squirrel. And where do you suppose it was? Well, it was two miles away in a grove of live oak trees where the acorns are as thick as the leaves in Vallambrosa.

He was just off for a good feast, the scamp. And when he got good and ready he came home again. And that's the way we found him when he was lost.

A Leaf In The Wind

So bright, so beautiful, and, ah! so very frail!
Your will the fickle wind's will, blown aimlessly apart;
You flit from golden heights, and, for an instant, down the trail,
Press light against my heart.

"So bright, so beautiful"—I scarce have time to say,
E'er you have flown to find a new and momentary rest;
Then on again, and on again—your way the wind's wild way—
To Winter's icy breast.

JUNE MELODY.

Troubles Are a Part of Life

IN ONE of those many publications you see nowadays, we read a piece telling how to handle troubles. It said that the thing to do is to take them, one at a time, and analyze them. And that if you go at them in bulk you will be bewildered and get nowhere.

We don't think it will work that way. From the beginning of time, men, wise and otherwise, have sought to find a system by which they can give trouble the go by. But, none of them has succeeded.

Troubles are a part of life—a part of the life of every man and every woman. Sometimes we make our own, and other times somebody else makes them for us. But, no matter which way it may be, they come.

And when they come, the only thing to do is to keep a stiff upper lip, pray to the good Lord, and hope that they will soon pass.

Under Icy Exteriors The Warmth That Lies

ONE night in the green Verdugo Hills when the neighbors were gathered together, and the talk was about bankers and financiers in general and men of business and commercial men and captains of industry and all that, we thought a great deal about what was said after we had returned from the meeting and sat before the wood fire in our little high house in the hills, our Yellow Cat stretched in luxury on the floor.

We went over in our mind the men we know who are engaged in the strenuous business of life; the men who make the wheels go round; men who run banks and factories and who build empires.

The world says that they are a hard-headed and a hard-fisted crew. That they have steel in their eyes and ice in their hearts. The money-making game, the world says, is a game in which no quarter is given. Only the strong endure in that fierce struggle.

But, in one way or another, as a newspaper man and in other ways, it has been our lot to know these men very well. We have had opportunity to learn that most of them are two-sided men; that under their cold exteriors there are warm natures and very kind hearts. And, now and then, a great soul.

Folks who sit under the home eaves of our synagogue will be surprised to learn that we could go into the wonder city of Los Angeles tomorrow and organize a first-class brass band and orchestra from the ranks of the bankers of that roaring town. And what could be more human than a brass band, or more sentimental than an orchestra. Which is to say that there are some bankers who play on fiddles when they go home at night, or on cornets and bazoos and everything like that. And, by gollies, we can tell you that there is at least one great banker down there in that roaring town who writes poetry. And it is dang good poetry at that.

There is many a money changer's office in the roaring town and many a mart and of driving trade in which are men who are so full of sentiment and gentleness of heart that we can fill their eyes with misty tears with any simple tale of trouble. It is, really a great big bluff with them—this steely eye and icy heart stuff.

We need not fear for the republic with men like these at the helms of trade and business. They are good Americans, good Christians and good men in every way.

The Boss of a One Man's Town

THE other day who should we meet up with but a man we used to know in a town where we stopped once upon a time when we were following wander trails.

We were as glad as could be to see him. We remembered him as a quiet fellow who did his share in the day's work without making much noise about it. He made himself useful and helpful without asking to have his picture put in the paper. If he did a good deed with his right hand he didn't let his left hand know about it. So the minute we saw him it flashed into our memory how well we used to like him.

Well, it was next to no time after seeing him that we asked concerning a man who used to literally run and boss the town we are speaking of. A short, square-shouldered man who, it seemed, rode roughshod over everybody. He practically owned the town. And, if he took a dislike to you, there was nothing left for you to do but to leave.

The grumblers always said that it was a "one man's town." And so we were curious to know how the old boss had been faring during the past years.

We were shocked to know that he was no more. The Pale Rider had beckoned to him, and he had long since appeared at the Jasper Gates to argue it out with St. Peter.

And our old friend told us that since the town had lost its boss it didn't amount to a whoop. It just naturally slumped, lost its vim, and is now merely grouching out a miserable existence. When the old boss died the heart of the town died with him.

The incident seemed eloquent to us in many ways, and particularly in the way that it illustrated how necessary leaders are in the affairs of life. And the town we speak of is only an instance of 1001 other towns.

There are dominant men in all these towns—one man in each who "runs things," and who is cussed up hill and down dale, and usually by those who are unfitted to take his place.

When George Washington laid out the stately city that bears his name, and which is the capital of our nation, the scandalmongers and gossipers said that it was a real estate graft and that the Father of our Country was out to feather his own nest and line his pockets with ill-gotten gains.

Wonderful "Rejuvenation" Reported By Man of 75

After 3 Weeks "As Vigorous As 35 Years Ago", Says C. W. Lauzette

FROM OX TAIL SOUP TO BEEF TONGUE

BY AUSTIN CORCORAN

[Copyright, 1924, by Austin Corcoran.]



BUTCHER SELLING OX TAILS AND BEEF TONGUE TO MAKE ENDS MEET

A REAL FOOD PRODUCTION

FROM THE STORY

"CALF TO CAFETERIA"

BY

FATTY BULLOCK

ROTISANAIRO

BY

ANNIE CHEF

SUBTITLES

BY

LOTTA EATON

PASSED BY NATIONAL BOARDERS

A GORMAND RELEASE

CAST—PLENTY MIDDLEMEN



1. Long shot of beef on the hoof; close up of beef on the hook; show mad steer for this; show price of steer paid to range man; show packer selling dressed steer at a loss; any packing company will gladly furnish figures for this; show butcher selling ox tails and beef tongue; trying to make ends meat.

2. Show restaurant buyer looking at cheap cuts; show cuts in prices.

3. Cut to feed lot; show baby beef; cut to restaurant; show baby beef steaks; show price of baby steak on check; cut back to price paid for steer; show difference—if any.

4. Close up of baby steak lost in country gravy; show diner looking over country; show Pacific Ocean with canoe to get comparison.

5. Cut back to cattleman; show upkeep; show overhead; use any space of clear blue sky for this; cut to restaurant; show overhead; show red head; show blonde—if you want to; show cover charge; show covetousness; show jazz band; better make still of this.

6. Cut to ranch with scene of beef on the hoof; close up of hoof—to get kick.

Knock out!

Are you suffering with *well* feet?

Do you feel at times that you simply would have to take off your shoes regardless of where you are? Have you ever slipped off a shoe at the theater, or at a dinner? Most men and women do have such foot discomfort—and most women have well feet!

THE ARCH PRESERVER SHOE is built with the one idea of making well feet comfortable without sacrificing appearance! This truly remarkable shoe is built according to Nature's plans—giving a firm walking base for the entire foot. It does not allow a strain on the arch, does not permit the ball of the foot to become cramped. Even the longest day does not bring the little aches and pains such as you may know with the shoes you now are wearing.

Men's, Women's and Misses' ARCH PRESERVER SHOES and Low Cuts in a wide variety of smart styles for all occasions, are sold exclusively in Los Angeles at—

337-339 S. Broadway 625 W. Seventh

Gude's

GOOD FOOTWEAR TWO STORES

Free Style Folder

WILL RADIUM at last Open the Door of the Great Unknown?

If you are sick and want to Get Well and Keep Well, write for literature that tells How and Why this almost unknown and wonderful new element brings relief to so many sufferers from Constipation, Rheumatism, Sciatica, Gout, Neuritis, Neuralgia, Nervous Prostration, High Blood Pressure, Diseases of the Stomach, Heart, Liver, Kidneys and other ailments. You wear Degnen's Radio-Active Solar Pad day and night, receiving the Radio Active Rays continuously into your system, causing healthy circulation overcoming sluggishness, throwing off impurities and restoring the tissues and nerves to a normal condition—and the next thing you know you are getting well.

Sold on a test proposition. Nothing to do but wear it, no trouble or added expense, and the most wonderful facts about the appliance is that it is so reasonably priced that it is within the reach of all. No matter how bad your ailment or of how long standing, it will pay you to get one on our guarantee plan. Call, phone or write.

Radium Appliance Sales Co.

Suite 525 Bradbury Bldg., Third and Broadway
Los Angeles, Cal. Telephone 824-645.

Iron in Comfort!



Do your ironing on your porch or in the shade of a tree with the Coleman Self-Heating Iron. Complete in Itself. Saves time

Coleman Self-Heating Iron

Does an average week's ironing on 2 flat cents worth of fuel. Wherever you put it, it heats quickly. Cleans and makes ironing easy. Costs only a penny to heat each time. Write for booklet.

Address Dept. "L A"

The Coleman Lamp Company

120 So. Los Angeles St. Los Angeles, California

Bronchitis — Asthma

When medicine, serum treatments, or surgical operations will produce a fine singing voice, they may cure asthma. Until then, don't experiment. Right breathing will do both. Asthma is a defect in the breathing, you KNOW it. S. Wesley Martin, 145 S. Broadway. Phone 61050. Consultation free. Free clinic Wed., 1 to 4 p.m.



My HumaNaturAIDing System practiced here for 20 years signed but one death certificate. Cures all the curable

Or will make my patented velvet Finger Lifts to only hold the

Diseased Obese or Ruptured

Dr. John-NatureAID-Petter
Phone Beacon 1353 for free Diagnosis.

MAKES FAT PEOPLE SLIM!



Many of your friends think that you are too fat. You too realize it. But why, in all common sense, don't you get rid of that extra 10, 20, 50 or more pounds? Feel comfortable and more like a human being again. I am a physician licensed by the State of New York. I have for years treated men and women overburdened with excessive flesh; many have reduced as much as a pound a day. I prescribe for my patients such treatment as will, in my opinion, produce not only the loss of weight without harm, but an improvement in health. Don't take my word for it. Let me send you free my trial treatment and convince yourself. Personal attention is given to each case and you are treated exactly as if you were in my office.

FREE TRIAL Treatment

I have successfully treated thousands of patients for fat reduction

Without Change of Diet or Unnecessary Exercise

Below are a few extracts of letters from grateful patients which bear out my statements.

Lost 76 Pounds. *Miss O. Whitlow writes: "I have lost 76 pounds as a result of your treatment and have never felt so well in my life as I do now."*

Lost 70 Pounds. *Mr. S. Santos writes: "I have lost 70 pounds as a result of taking your treatment. I feel better in every way. I can now take long walks without becoming tired or short of breath. I thank you very much for what you have done for me."*

Lost 48 Pounds. *Mrs. E. Horner says: "Well, I'm glad to inform you that I have lost 48 pounds in 6 weeks."*

Make up your mind this very day to get rid of that fat. Write me for my free trial treatment now; then you'll soon realize how happy you'll feel, how much better your health will be for having joined the thousands of my grateful patients who now belong to the ranks of Slim People. Don't delay. Write now for FREE Trial Treatment.

DR. R. NEWMAN

280 5th Ave. Desk H345 New York City

HEARING RESTORED IN FIVE DAYS

The terrible affliction of deafness and the nerve wracking misery of head-noises need be suffered no longer since the announcement of a remarkable new treatment. Now it is possible for some of the most obstinate cases of deafness to be relieved quickly by the application of a prescription formerly known as Rattle-Snake Oil. This treatment, now distributed under the name of Virex, is meeting with wide success all over the country.

D. E. Bryant, a Georgia resident, says, "I began using your treatment on Monday and Saturday in the same week, about 9 o'clock, I was hearing and have been hearing ever since I render my highest gratitude for what your treatment has done."

Virex is easily used at home and seems to work almost like magic in its rapidity, on people of all ages. Cases of over 22 years standing have been cured in a week's time.

So confident are we that Virex will cure you that we offer to send a large $2 treatment for only $1 on 10 days' free trial. If the results are not satisfactory, it costs you nothing.

Send no money—just your name and address to the Dale Laboratories, 135 Gateway Station Kansas City, Mo., and the treatment will be mailed at once. Use it according to the simple directions. If at the end of 10 days your hearing is not relieved, your head noises gone entirely, just send it back and your money will be refunded without question. This offer is fully guaranteed, so write today and give this wonderful compound a trial.

ASTHMA

attacks are needless and can be overcome IN ANY CLIMATE. Remlock 100 gives incomparable results. See demonstrator daily 12 to 3 p.m. Sun Drug Store, 6th and Hill Sts. For important information write Remlock Hills Laboratory, 600 S. Hill St., Los Angeles, Cal.

CARE OF THE BODY

(Continued from page 29)

from his throne, was grieved and offended when a man preferred to play ball, or fish, or even to walk in God's green woods, on a Sunday. As I said, we are now witnessing a reaction from this teaching and from unreasonable sumptuary laws, based on such unnatural ideas. These Puritans, with all their vices of hardness and unnatural repression, had many sterling virtues. Unfortunately, we seem to be casting off the good with the bad.

There is, in all human beings, a certain amount of what some misguided people call "sin," although it is no more sin than is the gamboling of kids in a meadow.

Don't sit on the lid. To do so is to invite disaster. Let a little steam escape once in a while, from the bubbling pot.

FOR WRINKLES



Alice Wunder LAVENDER CREAM

Lavender Cream is not only a light skin food, but it is also a marvelous cleansing cream that refines the pores. 4½ oz. jar $2.00.

For deep age lines and crow's feet, use Areal Muscle Oil. 1½ oz. jar $1.00, 6 oz. jar, $2.50.

For a sagging, flabby chin, use Alice Wunder Firmola. (No massage.) 2 oz. jar $1.50, 4½ oz. jar $2.50.

For falling hair use Alice Wunder Hair Tonic. Starts a new growth in six weeks without massage. Price $1.25.

Instantly Rejuvenates, Alice Wunder Bleach Pack. 20 packs $1.50.

Eyelashes Grow Long and Thick by using Alice Wunder Brilliantine. 50c.

CUT THIS. Send 20c to Alice Wunder, 626 West 16th St., Los Angeles, for sample Lavender Cream, including Firmola and Bu-T-Meal for Blackheads.

The Owl Drug Co

Hollywood

Facing a Grizzly with the Bow



By Saxton Pope

Illustrated by Remington Schuyler

NOTE: The following article, the last of an unusual series of three, relates what is undoubtedly the most important exploit of modern archery in America. Dr. Pope, the author, is a noted surgeon of San Francisco, a member of the medical faculty of the University of California, and one of the leading authorities on the Bow and Arrow in this country.

Much preparation, special training and equipment were required. The services of Ned Frost, "the foremost grizzly hunter of all times," were obtained as a guide, and the party, in the beginning included besides Frost and the author, Mr. Young of California, G. B. Pope and Judge Henry Hulbert of Detroit. For the safety of the party, and to be used only as a last resort, Frost, the guide, carried a rifle; but in the final adventure, the author and Mr. Young sallied forth alone, armed with nothing at all but the Bow and Arrow.—Editor.]

Two Modern Archers Hazard the Issue With the Largest Bear in Wyoming—Preparations For the Crucial Venture—"Finest Archery Equipment Since the Battle of Crecy"

THE mere idea of shooting grizzly bears with the bow and arrow strikes most people as so entirely absurd that they laugh at the mention of it. The mental picture of the puny little archery implements of their childhood opposed to the largest and most fearsome beast of the western world, produces merriment and incredulity.

Because it seemed so impossible, I presume, this added to our determination to accomplish it. It was the acme of our hunting desires.

In our plans to capture grizzlies we took into consideration the proclivity of this beast to attack. We knew his speed was tremendous. He is able to catch a horse or a dog on the run. Therefore, it is useless for a man to try to run away from him. There is on such thing as being able to climb a tree if the animal is at close quarters. One only stretches himself out, inviting evisceration in the effort.

We decided if cornered either to dodge or to lie flat and feign death.

We arrived at Ashton, the nearest point to Yellowstone Station on the boundary of the reservation that could be reached by railroad in winter, near the last of May. The roads beyond were blocked with snow, but by good fortune, we were taken in by one of the first work trains entering the region.

We had shipped ahead of us a quantity of provisions and came outfitted only with sleeping bags, extra clothing, and our archery equipment. This latter consisted of two bows apiece and a carrying case containing 144 broadheads, the finest assembly of bows and arrows since the battle of Crecy.

"Old Grizzly"

YOUNG had one newly-made bow with an eighty-five-pound pull and his well-tried companion of many hunts, "Old Grizzly," seventy-five pounds.

My own bows were seventy-five pounds apiece—"Old Horrible," my favorite, a hard hitter and sweet to shoot, and "Bear Slayer," the fine-grained, crooked-limbed stave with which I helped kill our first bear.

Our arrows were the usual three-eighths birch shafts, carefully selected, straight and true. Their heads were tempered steel, as sharp as daggers. We had, of course, a few blunts and eagle arrows in the lot.

We began our hunts on foot, exploring Hayden Valley, the Sour Creek region, Mt. Washburn, and the headwaters of Cascade Creek.

At the end of the first week we saw five grizzlies away off in the distance at the head of Hayden Valley. They were three or four miles from us and evening was approaching, so we postponed our attack on them. Next morning, bright and early, we were on the ground again, hoping to see them. Sure enough, there they were!

Ned, Art and I were together; my brother and the Judge were off scouting on the other side of the ridge. It was about half past eight in the morning. The bears, four in number this time, were feeding in the grassy marshland about three miles up the valley. Ned's motto has always been: "When you see 'em, go and get 'em."

We decided to attack immediately. Down the river bank, through the draws, up into the timber we circled at a trot. It was hard going, but we were pressed for time. At last we came out on a wooded point a quarter of a mile above the bears, and rested. We knew they were about to finish their morning feeding and go up into the forest to lay up for the day. So we watched them in seclusion.

We waxed our bowstrings and put the finishing touches on our arrowheads with a file.

Slowly the bears mounted the foothills, heading for a large patch of snow, where Frost thought they would lie down to cool before entering the woods. There was an old female and three half-grown cubs in their third year; all looking big enough for any museum group.

At last they settled down and began to nuzzle the snow. The time had come for action. We proposed to slip down the little ravine at the edge of the timber, cross the stream, ascend the hill on the opposite side, and come up on our quarry over the crest. We should then be within shooting distance. The wind was right for this maneuver, so we started at once.

Now as I write my muscles quiver, my heart thumps and I flush with a strange feeling, thinking of that moment. Like a soldier before a battle, we waded into an uncharted experience. What does a man think of as he is about to enter his first grizzly encounter? I remember well what passed through my head: "Can we get there without alarming the brutes?" "How close will they be?" "Can we hit them?" "What will happen then?"

Ned Frost, Young and I were to sneak up on four healthy grizzlies in the open, and pit our nerve against their savage reaction. Ned had his rifle, but this was to be used only as a

(Continued on Page 6)



"They rushed together and began a fight such as few men have seen."

Prof. Arnold Ehret's Genuine MUCUSLESS DIET HEALING SYSTEM
50c Per Package — 50c Per Package
INNER-CLEAN ASSISTS NATURE
Wonderful Intestinal Scourer and Stomach Cleanser
Accept No Substitute
Package, 50c
A MILD LAXATIVE.
Severe cases of chronic constipation of long standing have been permanently cured.
VAN HOUTEN HEALTH FOOD CO.
946 West Seventh St. Los Angeles
STANDARD HOMEOPATHIC CO.
316 South Broadway Los Angeles

CARE OF THE BODY
(Continued from page 27)

of fifteen pounds of beets, carrots or string beans.

"So it is possible for one to overeat by unduly distending the stomach with bulky food, such as coarse vegetables or juicy fruits, while the essential food elements

The Chinese

• • •

TOM GUBBONS, a white man in business in the Los Angeles Chinatown, says:

ability has ceased. Until the nervous system becomes normal, live nothing but toasted whole-grain bread and a glass of milk, or a little fresh fruit, at separate meals."

• • •

Cure Versus Relief

MOST people seek relief of symptoms rather than cure of disease. They are not willing to pay the price of a cure. The price is patience, perseverance and self-denial. They demand quick results. That is why quacks, "ethical" and "unethical," flourish. That is why drugs and serums and operations are popular.

The difference between "regular" treatment of the sick and the rational method, or nature cure, is that the former seeks to suppress symptoms, while the latter aims to remove the cause. The average allopath does not know what a case of disease is like, because he only sees it complicated by drugs and by food, which becomes a poison in a sick stomach. They do not know what nature can do when given a chance.

The result of frequent suppression of symptoms is either death or chronic invalidism. Often, when invalids go to a nature cure sanatorium, a disease, supposed to have been cured years before, breaks out afresh. Then they are really cured, and may remain so, as long as they obey the laws of health.

It is for you to choose whether you will have cure or only relief. If you desire to be cured, you must, as I have said, be willing to pay the price. The price is patience and self-denial. There is no other way. There is no royal road to health. Cures are not to be bought in bottles or pillboxes or squirt guns or surgical satchels. Temporary relief, but not cure.

• • •

Don't Sit on the Lid

DON'T sit on the lid. How often do the sons of parsons and puritans go to the devil. How often do we read of particularly petty, nasty doings in strict prohibition communities, where blind pigs and hypocrisy flourish. Young people who have not been taught self-control and who know nothing of moderation are sent out into the world with undeveloped moral backbones. Confounding ignorance with innocence these parents are likely to regard sex education as improper. So their children go forth, like lambs to the slaughte.

The prevailing rage for salacious songs, lewd dances and suggestive dress is a reaction from the puritanism of several generations. As Macaulay has aptly put it, these Puritans objected to bear baiting, not because it hurt the bear but because it gave pleasure to the spectators. They tried to make themselves believe, and to force others to believe, that it was pleasing to the Ruler of the Universe that on the first day of the week—falsely called the Sabbath—men should wear long, black coats and long solemn faces and sit twice a day in a stuffy steeple house, listening to dreary platitude from a smug person in a box, and that the Almighty, looking down

were in suppressing their reasons for it. These reasons are classified and tabulated under twenty-two headings, quoted and commented upon in an article which appeared lately in the Literary Digest.

"Coming from allopathic sources, this story reveals an amazing and highly significant state of affairs. Indeed, it would be difficult to find a more sweeping condemnation of orthodox medical science and its representatives.

"The real tragedy, however, lies in the fact that the significance of these astounding revelations is entirely lost to the allopathic profession—the writing on the wall evidently means nothing to them."

• • •

Objectionable People I Have Met

THE person (male) who looks back as he walks along a crowded street until (accidentally) you punch him in the solar plexus, when he expects you to say: "Excuse me."

The person (about half and half) who by the coat lapel, while he tells you a story you heard when at boarding school. If you are polite, you pretend to be attentive and interested, and force a loud laugh at the clima. If thick-skinned and undiplomatic you cut him off with: "I heard that when I was a kid." Whereafter you may expect him to be your enemy.

The person (often female) who does not budge from the middle of the seat of a crowded car until you gently but firmly press your elbow (preferably a sharp one) into the person's ribs (or corsets.)

The person (male) who walks on a sidewalk with an umbrella or cane under an arm, occasionally coming to a full stop, without holding up a hand as a warning.

The person (nearly always male) who grasps your hand firmly, and with a smile of infinite superiority says: "You don't know who I am, do you?" To whom I always reply promptly: "No, I don't" (sometimes adding, mentally, "and I don't want to.") This rather takes the wind out of his sails, and he grudgingly tells his name, which he should have done at first.

The person (about half and half) who never knows when to bring a conversation to a close, or to break away. Here is where great firmness is needed.

There are many others, but you know them all. I merely offer these samples, to work some feelings off my mind.

• • •

Moving Picture Animals

ANIMAL actors of the silver screen have begun to feel the effects of the American Animal Defense League, formed here last summer for their protection, in the substitution of humane methods for cruelty in some of the studios. Carl Laemmle, president of the Universal Picture Corporation, said in a letter received by the league's vice-president:

"As for the American Animal Defense League, it is doing a great work. I wish I had more time for just such work myself. The good accomplished by your league does not stop with the animals themselves. Heaven knows they have needed defenders, and it is fine to know they have found them; but beyond this your influence will affect boys and girls and even men and women. It has already had a profound effect upon everyone at Universal City, and it is being talked about. That will bring more growth. And while it is humiliating to know that anyone in my employ has been guilty of cruelty to animals, still I have your league to thank for arousing me to the true state of affairs which had been so successfully concealed from me."

• • •

Bread

AMONG other "eat more" drives, we recently had an "Eat More Bread."

Bread is sometimes referred to as the "staff of life." That depends on whether it is honest bread, made of the whole of the wheat, or from "snow white" flour, refined and then bleached, an emasculated, starvation food.

Whole wheat contains twenty-three parts of mineral matter to the thousand parts of water free substance. White flour contains only five parts. Is it any wonder that sickness abounds?

Then, after taking out the bran—and much underneath the bran—they advise the eating of bran, to correct the evils

It is gratifying to note that there is an ever-increasing demand for bread made from all the wheat. There are several kinds on the market. The demand will increase, as more people learn how to eat.

• • •

Dietetic Mistakes Must Be Corrected Before Good Health Can be Enjoyed.

Dr. McCoy states:

"The body is composed of material substances which can only be obtained from food, and the health of the physical organism depends more upon the proper use of food elements than upon any other single consideration."

Read Dr. McCoy's Latest and Best Health Book

"The Fast Way To Health"

An exposition of the fasting cure and its application to prevalent disorders and a treatise on food, together with diets for the well.

Price $5.00

For sale at bookstores or third floor, Brack Shops Bldg., Dr. McCoy's offices.



ARE YOU SUFFERING FROM PAINFUL AFFLICTIONS OF THE FEET, BROKEN-DOWN ARCHES, CALLOUSES, BUNIONS, ETC.? CALL ON US FOR RELIEF.
There are numerous Arch Supporters put on the market to correct flat feet that are made over a form, and in some cases answer the purpose. There is no ready-made Arch Support manufactured in this way that will give the desired results in more than 10 per cent of the cases. The reason is that there are different ligaments in the foot that may be affected and thus cause pain in the various joints. Our Arch Supports are made by perfect measurements, and are guaranteed to relieve every case.
WESTERN ORTHOPEDIC APPLIANCE CO., 941 West Seventh Street, Los Angeles, California.

This Advt. Worth $10.00. Cut it out now. } Will give 24 Painless Chiropractic Adjustments, 24 Electro-Therapeutic Treatments, a Microscopical Urinalysis, together with a special diet for each individual case—all for the price of one—for the next 30 days only. T. V. STOKES, D. C., 330-2 Stack Block, S. E. Cor. Fourth and Broadway. Hours, 10 a. m. to 5 p. m. Evenings, 6 to 7. Out calls 672479.

STUDY CHIROPRACTIC To the ambitious man or woman, Chiropractic offers the greatest success of any of the professions. A remunerative practice and the opportunity to help humanity make it the ideal profession. ECLECTIC COLLEGE OF CHIROPRACTIC, 321 So. Hill St., offers the most thorough training in the largest and best equipped college on the Coast. Matriculation may occur at any time during the year. Catalog from Dept. B, 321 South Hill Street.

RATLEDGE System of CHIROPRACTIC Schools
Established 1906
A high-class, straight standard course, exclusively Chiropractic
T. F. RATLEDGE, Pres. Phone Metropolitan 2222. 7th Floor P. E. Bldg., Los Angeles, Cal.

ELIMINATE THE POISONS FIRST
then build up the body. That is nature's way. That is the Saint-Cyr way. The Saint-Cyr System is a scientific combination of the Fast Cure and Milk Diet that will bring results or money refunded. Send for booklet. THE SAINT-CYR SANITARIUM, Sierra Madre, Cal.

MOUNTAIN VIEW SANITARIUM
Locomotor Ataxia patients restored to normal walk by the "Frenkel" method. For further information apply Physician in Charge, City Office, 315-19 San Fernando Bldg., Los Angeles, Cal. Office Hours, 1 to 4 p.m. Telephone 62443.

Pure Goat Milk 35c qt. Delivered
Awarded Gold Medal for Best Raw Goat Milk. Our Goats Are Tuberculin Tested.
Pur-it-is Goat Dairy. 14092 Ventura Boulevard. 870-147

Build Your Energy Nature's Way Nerve exhaustion, loss of vigor and all "run-down" conditions are due to the depletion of your glands. GLANTONE, the perfect Gland Tonic, from pure, fresh animal glands, one user says, "is the most wonderful tonic I ever used." It will prove the same to you. Most remarkable relief in menstrual disorders of women. Free booklet fully explains. Month $5. Half $3, by mail. REMINGTON LABORATORIES, Suite 816, 405 South Hill Street, Los Angeles.



Tobacco Stained Teeth Instantly Whitened New Safe Way

No need now for yellow, discolored, spotted tobacco-stained teeth. Bleachodent Combination costs just a few cents and removes unsightly stains in three minutes at home. Leaves teeth white, lustrous, clean and flashing. Recommended everywhere as quicker, surer, safer than old-fashioned scouring methods which injured the enamel. Bleachodent Combination contains a marvelous mild liquid to loosen stain coats and a special paste which not only removes them, but used daily prevents formation of new stains. Only a safe mild preparation like Bleachodent Combination should be used on soft, sensitive teeth which stain and decay easily. Acts only on stains—not on enamel. Be sure to ask for Bleachodent Combination by its full name. At all good dealers such as: Lyons Phcy., Sun Drug Co., and all good chain stores.

Don't Suffer With KIDNEY TROUBLE
Pure Herb Kidney Remedy is recommended for all Kidney, Bladder and Urinary Troubles. It will keep the poison out of the kidneys and produce results where other remedies have failed and is guaranteed to be pure Indian Herb. One month's treatment $5.
Put up by
J. W. HOUSEMAN
3807 Maple Ave. Los Angeles
Phone Humbolt 4058-W

Youthful Beauty Restored



Mme. Elizabeth Grace of New York and St. Louis Renowned Beauty Specialist



Removes traces of age, wrinkles, looseness under the eyes, sagging of face and neck, giving back firmness and fairness, restoring beauty and youthful contour. Freckles and all discolorations permanently removed. Moles also. This scientific treatment is absolutely safe and harmless. References and results shown. Private and confidential consultation free. Call or write.
Phone Rosedale 2271.
After
No. 2319 South Raymond Ave., Los Angeles, Cal.

Whole Wheat Flour
From Hard Eastern and Northern Wheat. Our 100% Whole Bread Formula Free. Health Bread and Health Cereals.
Criterion Mill & Bakery
E. H. Wood, Prop.
724 E. Colorado St., Glendale, Calif.

EVERYTHING for the deaf
The most complete exclusive line of hearing aids on the Pacific Coast — the largest company in the world. We invite you to call or write. FREE DEMONSTRATION. Special built Vactiphone and Portable type.
Globe Phone Mfg. Co.
325 I. W. Hellman Bldg. 124 W. 4th St., Los Angeles
Sundays and evenings by appointment. Telephone 822-428.

Specialty Expert in Shoes
For abnormal or crippled feet that have not been able to obtain shoes that give comfort and ease. Designed and drafted by the Nelson Method, scientifically and mathematically correct. Extensions, corks, and walking shoes.
OSCAR NELSON, 319 East 55th St.
Consulting expert to the trade by appointment.

Hollywood Common

By Mary Synon

A Tale of the Newest, Strangest of Lands—and of a Girl Who Thought It the Land of Promise



NORTH of the boulevard Hollywood is a land of heights, purple summits ranging into turquoise skies, towering names scrawled in ownership over hillside domains, lofty ambitions taking flight from gardens lovely as the pools of Samarkand. To it come the mighty, men and women who have battled, or crept, or winged their way to blazoned success on the last frontier of the West—the silver sheet. To them, as to wearier pilgrims who could not keep their pace, Hollywood of the hills is Mecca, giving the lie to the lurid, a place of peace, of dreams achieved, of wars won; but it is not the furnace of trial, maker of names and fames, or mystery and history that has trumpeted its siren song to the world's far corners. That lies to the southward, clustered around the great factories of the films, sprawled over the marshes between Los Angeles and the sea. It is a city of work, of struggle, of swift-moving drama, of life in the raw; and to that Hollywood—miles of little bungalows, acres of little apartments, myriads of everyday lives—Sadie Morgan turned from the Lester lot on an afternoon of March sunshine.

"'By, Mr. Wingate; 'by, Miss Girard; 'by, Mrs. Latham." She waved her plump hand, not too clean and flashing in pinchbeck gems, to the scattering group, all daubed, like herself, in the high shadings of camera make-up. "See you in the next picture." Her voice sparkled high and false as her rhinestoned rings. "Hope we'll all be together again." She smiled at them bravely, even as they smiled at her, and, although she saw the sadness in Wingate's bleared old eyes and the worry in Mrs. Latham's, she drew herself up jauntily to what height she could muster, and, with the consciousness that a crowd on a sightseeing omnibus watched her, teetered on rundown French heels over the pepper-shaded sidewalk.

Not until she had turned the corner past the high fence of the studio did she sag from her pose of airy cheerfulness. For a moment she stood in thought, facing the silvery brightness of the street. Then, with a frown creasing her painted forehead, she dove into her gaudy handbag, pushing aside handkerchief and rouge box and powder puff, to drag out a flat little purse. Carefully she opened it, squinting at the few bills and coins it held and biting her lip in vexation, but just as quickly she slid it back into her bag and lifted the drooping muscles of cheeks and shoulders as she heard a voice behind her, and turned to find Amy Girard.

"Oh, dearie," she gushed at her, "I didn't know you were coming my way or I'd have waited for you. Nice day, isn't it?"

"Lovely," said Amy Girard. Her voice rasped like a file over Sadie's nerves. "It'd be a heavenly place if one could live on—weather."

"Ye-es" She moved a little away from the girl, appraising the despair behind the wide young eyes. "It gets hard once in a while, doesn't it?"

"Once in a while?" The girl's voice shrilled. "It's never been anything else for me since I came, but this is the last straw. Wouldn't you think they'd pay us when the work was done instead of keeping us waiting till the regular pay day? What does it mean to them with their millions. Nothing but an hour's work for a bookkeeper. But for us—do you know that poor old Wingate hasn't enough for a meal? And did you see Mrs. Latham's shoes? And I—well, I'm going to be put out of my room unless I can pay the rent tonight."

"If I had any place," Sadie Morgan said, "I'd bring you home with me, but there's Doris, and Gramma, and Laurie, and me, all in one room, and I don't see how we could fit in another silver. Gramma and I have the in-a-door, and Doris and Laurie each have little cots. And there's nothing else but the kitchenette and the bathroom. But if——"

"I wasn't hinting for you to take me in, Mrs. Morgan," the girl said, hot blood mantling her cheeks beneath the make-up. "I'll manage somehow." Her voice trembled in spite of her bravado. "I'll—I'll do something."

"Sure, dearie," Sadie told her, but under her own futile reassurance flashed the thought of what girls have done in plights like these. Down into the bright bag her hand went once more, bringing up the little purse. For an instant she eyed it wistfully, her mouth twitching. Then: "If five dollars——"

"I can't take it," Amy Girard said. "You need it yourself."

"Oh, it's different with me," Sadie said, airiness once more lifting gauzy wings. "Gramma has an income, you know, and I—well, I've got a little something. I just play atmosphere for the fun of it. Here, now, you take this." She pressed the folded bill into the girl's hand. "You can pay me back when we get our money for these three days. That'll be $15. We'll be rich."

"Yes," said Amy Girard. "I'll have $10 then." She lifted her tragic eyes toward the high barriers of the mountains, visible to them as they came to a cross street. "How far east could I go on that?"

"Oh, don't worry," Sadie sought to soothe her. "You never can tell when a real long engagement will happen. They say that there's a new man who hires all the atmosphere people by the whole picture instead of by days. And maybe——"

"Manana," said Amy Girard. "I'm grateful to you," she added, abruptly. "I'll see you on pay day."

She turned away quickly into a crush of swift-moving motor cars, while Sadie stared after her with speculative inquiry that turned to chagrin.

"Oh, honest to God," she mutetred, "I need a guardian. Five dollars—and it's four days to pay day!" Then, as she caught fleeting sight of the girl's back, "Poor devil," she sighed, "it's tough luck to be all alone. Well, here's hoping!" She crossed the street gingerly and entered a market, there to haggle with an indifferent Jap over the rising price of foodstuffs. "You go up every day," she told him. "You'd better look out, or you'll hit the roof some day and stick there."

"Rent go up," he shrugged to her.

"Sure," she said. "Rent, and meat, and sugar, and everything else that people have to have. Well, maybe some day I'll strike gold, and then I won't care what anything costs. Yes, give me a dozen of oranges. I don't dare go home without 'em." With practiced skill she managed her collection of bags, balancing them carefully as she



"My mother," he sighed; "I knew you'd come some time."

(CONTINUED ON PAGE TEN)

or fifteen pounds of beets, carrots or string beans.

"So it is possible for one to overeat by unduly distending the stomach with bulky food, such as coarse vegetables or juicy fruits, while the quantity of nutriment absorbed may really be insufficient to nourish the body. On the other hand, one may easily take a great excess of nourishment, although the actual weight and bulk of the food consumed may be small.

"On this account it is highly important that everyone should learn how to estimate the actual values of foodstuffs.

"The general bad effects of overeating are an excessive gain in weight, dullness after meals, drowsiness, insomnia, indigestion. It is to be noted, also, that overfed people are more likely to suffer from cancer than the underfed. According to Williams, cancer is almost unknown among the poorly-fed Hebrews of East London but is very common among the wealthy Jewish bankers of Hyde Park. Bright's disease, arteriosclerosis, high blood-pressure, and apoplexy are also among the consequences of overfeeding. In time, the stomach breaks down from overwork; flatulence, hyperacidity, disorders of the liver and gall bladder and hemorrhoids, are among the common results.

"It is always to be remembered that what would be only a sufficiency or even not enough for a hard-working laborer might easily be a great excess for a man of sedentary habits.

"The method of serving the food in successive courses, and especially the plan of arranging the bill of fare in such a way as to encourage eating to excess by presenting the most highly palatable dishes last, is productive of great mischief. Desserts, consisting of rich dishes, such as ice cream, pastry and confectionery, are on this account to be condemned. Persons who are addicted to overeating should adopt the plan of eating at the beginning of the meal a considerable quantity of bulky food, such as spinach, cabbage, turnips, carrots, lettuce, etc. By this means, the sense of satiety may be induced before an excess of nourishment has been swallowed."

• • •

School Children

FOLLOWING is from "Right Food the Right Remedy," by Dr. C. C. Froude:

"Health education is fundamental for success, yet it is given very little attention in the public schools, and almost entirely neglected at home. Child life is governed by natural laws. If these laws are broken, the children cannot have the best physical and mental health. Permitting children to eat for the simple pleasure of eating often brutalizes and vulgarizes their habits, implants selfishness and causes physical and mental disease. Provide the children with just sufficient food for building and maintaining the body and storing up that energy necessary for later life, and train them early in those habits of right living, upon which their success in life depends. Many who might become successful in any field of activity fail short or utterly fail of their highest achievements through improper training when children. Children must be taught mental and physical hygiene. They should be taught self-control—one of the noblest qualities of character. They must be taught to respect and reverence their bodies.

"Most of the schools teach physiology, and devote more or less time to physical exercise, but give no intelligent attention to the feeding and building of the body—to secure for it all the elements necessary to normal development.

"There are schools for the correction of moral perservities and for ethical training, yet the students are permitted to eat in a manner that builds moral idiocy, or at least prevents the development of the moral sense.

"A manufacturer is constantly striving to use the best of materials in his product, but educators give little or no attention to the material necessary for the proper construction of the bodies and brains of their students.

"The dullness and backwardness of many students is frequently due to improper eating. Nervous and irritable students may lack a keen appetite for real food. Such a child should be removed from the irritating influences, put to bed and given nothing but water until the irritability has passed. Until the nervous system becomes normal, give nothing but toasted whole-grain bread and a glass of milk, or a little fresh fruit, at separate meals."

• • •

The Chinese

TOM GUBBONS, a white man in business in the Los Angeles Chinatown, says:

"The Chinese are the most friendly people in the world. They love family life and hold womanhood in the highest respect. It is far safer for a white woman to walk in the streets of Chinatown after midnight than it is for her to stand on the corner of Broadway and Seventh before midnight."

Friends, who have visited China, with proper introductions, tell me that nowhere have they received more cultured hospitality than in Chinese homes.

Louise Jordan Miln, who knows and admires China, writes, in "The Feast of Lanterns":

"Consciously or unconsciously every Chinese is a sincere lover of nature and of everything lovely. No other people has so stern and uncompromising a sense of justice, so ready a sense of humor, more balance, more unflinching loyalty, or less exaggerated estimate of the importance of self. It is a proud people without vanity—a self-reliant, strong people, lacking brutality; suave without affection, dignified without self-assertion, free from ridiculousness, industrious, contented; hard-working dreamers who, too, are shrewdly practical, honest above all other races, home-keeping, home-loving; first of all peoples in its love of children and in its chivalrous treatment and just estimate of womanhood."

Yet, to many Americans, the Chinese, who were highly civilized when our ancestors wore blue paint, are merely "Chinks."

• • •

Indigestion Not Hereditary

FOLLOWING is by R. R. Daniels, M.D.:

"No, you didn't inherit that bad digestion of yours. Bad stomachs aren't passed along from generation to generation, but bad ahbits of eating are. Because your father and mother both had a bad digestion is no reason why you need to have one too. If you do, it will be because you follow the same habits of eating as they did. The only hereditary factor about bad stomachs is the bad treatment that causes them."

• • •

Voc Populi and "Medical Science"

FOLLOWING is from Lindlahr's Magazine:

"Prominent medical journals have recently admitted that fully one-half of the American public patronizes drugless practitioners. This aroused their curiosity to known why this astounding situation should prevail.

"An inquiry recently undertaken by a group of prominent physicians on behalf of the Chicago Medical Society reveals that anti-medical feeling is much more serious than they anticipated, that it amounts to a well-nigh universal dissatisfaction with medical doctors and their practices. This investigation was carried out in a systematic manner and the facts ascertained were very carefully classified and tabulated.

"The investigation revealed that out of 6773 people questioned, 5841 were directly against the medical practitioner. Nine hundred and thirty-one of the total number interviewed did not express any adverse criticism. In other words, nearly six persons out of every seven have lost faith in the medical doctor and are not back-

Prof. Tenney's Diet Chart

Patent ingenious quick reference guide against wrong combinations of food, the first cause of nearly all diseases. Relieves stomach miseries, saves doctor and hospital bills and assures longer life. Chart 17 by 28. Price $5.

Nothing else like it, highest indorsements, sensational demands for it. District and State agents wanted.

H. Eugene Tenney, 845 S. Hill St., L. A.

GOAT GLAND
Operation and Gland Injections

Performed where the most exacting Clinical process and requirements are found
Accepted cases ONLY—
The accepted cases will find luxury and distinctiveness coupled with utmost medical proficiency.
Information given only by personal interview with Mr. Dan Daly, Suite 10, 6404 Sunset Blvd. at Cahuenga Street, L. A.

FOR DEAFNESS

All kinds and styles of hearing instruments. An examination enables you to obtain the instrument best suited for your case, and shows you how much any instrument will assist your hearing.

DR. C. E. STOKOE
Eyes and Hearing
531 Central Bldg., 6th and Main,
Los Angeles, Cal.

Prof. Arnold Ehret's
Genuine

50c Per Package — **INNER-CLEAN** ASSISTS NATURE — 50c Per Package

Aromatic Herb Intestinal Scourer and Stomach Cleanser.
Accept No Substitute.

Now on sale at all stores of

The Owl Drug Co.

Pasadena, Glendale — Los Angeles, Long Beach — Venice, San Diego



Where Imprisoned Feet Are Set Free

Painful feet! Aching arches! Tender toes! Hundreds of men, women and children bring these complaints to the Ground Gripper Shoe Store. And in every case, the trouble is traced to ill-fitting "stylish" shoes. By changing to Ground Grippers, these troubles are relieved. And the corrective principles of Ground Gripper design quickly overcome foot faults. Come—and see!

C. H. Fontius, "On the Mezzanine," 7th and Hill Bldg. 714 So. Hill St.

GROUND GRIPPER SHOES

YOU GET REAL RESULTS

Thousands of people are using Giantone with excellent results. It rebuilds your nerve energy in Nature's own way. In the nerve exhaustion of men, or in menstrual disorders of women Giantone has no equal. Free booklet. One month $5, Half, $3. Remington Laboratories, 816 Wright & Callender Bldg., Hill at 4th. St.

PAINS, CALLOUSES or CRAMPS *THERE?*—



Mellinkoff's "RITE-FIT" Shoes
bring quick relief.
Three Graduate Practipedists
At Your Service Free
MELLINKOFF'S, 344 S. Bdwy

NEW FEET!



THE POST SYSTEM

No Arch Supports, Braces or Bandages.
No loss of time from your duties.
Best people in L. A. for reference.
FREE examination with this ad.
NU-FUT SHOES (made expressly for us.) Solid comfort, and good looking. They all like them, so will you.

L. R. MOGLE, Specialist
707 O. T. Johnson Bldg.
Phone 65306. 4th at Broadway.

MADAM YORSKA, COUNTESS TOURINE, world famous tragedienne, protege of MADAM SARAH BERNHARDT, and Edna Wallace Hopper, the little Broadway Magnet, are but two in the ranks of the greatest theatrical stars who have gained sublime happiness through Dr. Steele.



Madame Yorska

We correct outstanding ears, thick lips, sagging faces, stringy or baggy necks, puffy eyelids, wrinkles, withered skin, pittings, scars, freckles, moles, birthmarks, pimples, receding chin, hollow cheeks, and ill-shaped noses.

Dr. Steel's Skin and Feature Institute
For Both Sexes

1869 Winfield, cor. of Westlake, ½ block south of West 11th St. Take L car going west. Hours 10 to 5. Phone 539065.

Catarrh, Head Noises
Deafness

Scientific and Effective Treatment That Gives Relief Without Drugs or Operation—No Instrument—No Pain.

Free Demonstration

For Deafness, Head Noises, Discharge from Ears, Sunken Drums, Adenoids, Enlarged and Infected Tonsils, Catarrh, Chronic Sore Throat, etc.

Many Cures Reported

Advice free and invited. 356 SOUTH BROADWAY. Room 710. Hours, 10 to 5; Sunday, 10 to 12; Wednesday, 10 a.m. to 8 p.m.

RUPTURE CURED

I am 70 years old, was ruptured for years, tried many trusses, finally heard of The Alexander Truss, bought one and was cured in 120 days. L. P. P., Los Angeles, Cal.

The Continental Casualty Co. would only issue partial Health insurance to Mr. E., L. A., Cal, on account of his rupture. Mr. E. came to us and we told to him a Made-to-Measure Alexander Truss. In 70 days he was cured; he then insisted upon the company re-examining him, they did so, found the rupture CURED and issued to him full insurance. Doing is believing. Let us show you. It's worth your while.

Phone or write for appointment.

ALEXANDER FACTORIES
4425 S. Orchard Ave. Phone Univ. 3074.

HOKUM

The Story of a Ballyhoo

ROUGHING IT IN THE BUSH

My Plans for Moose Hunting in the Canadian Wilderness

BY STEPHEN LEACOCK

EVERY year there comes a season when all those who have a manly streak in them like to get out into the bush and "rough it" for a week or two of hunting and fishing. For myself, I never feel that an autumn has been well spent unless I can get out after the moose. And when I go I like to go right into the bush and "rough it"—get clear away from civilization, out in the open, and take fatigue or hardship just as it comes.

So next year I am making all my plans to get away for a couple of weeks of moose hunting along with my brother George and my friend, Tom Gass. We generally go together because we are all of us men who like the rough stuff and are tough enough to stand the hardship of living in the open. The place we go to is right in the heart of the primitive Canadian forest, among big timber, broken with lakes as still as glass, just the very ground for moose.

We have a kind of lodge up there. It's just a rough place that we put up, the three of us, the year before last—built out of tamarack logs faced with a broad ax.

Only a plain place, as I say, but good enough to rough it in. We have one big room with a stone fireplace, and bedrooms round the sides, with a wide veranda, properly screened all along the front. The veranda has a row of upright tamaracks for its posts and doesn't look altogether bad.

Reduced to George's Car

IN THE back part we have quarters where our man sleeps. We had an ice-house knocked up while they were building and water laid on in pipes from a stream. So that on the whole the place has a kind of rough comfort about it—good enough anyway for fellows hunting moose all day.

The place, nowadays, is not hard to get at. The government has just built a colonization highway, quite all right for motors, that happens to go within a hundred yards of our lodge.

We can get the railway for a hundred miles, and then the highway for forty, and the last hundred yards we can walk. But next season we are going to cut out the railway and go the whole way from the city in George's car with our kit with us.

George has one of those great big cars with a roof and thick glass sides. Personally none of the three of us would prefer to ride in a luxurious darned thing like that. Tom says that as far as he is concerned he'd much sooner go into the bush over a rough trail in a buckboard, and for my own part a team of oxen would be more the kind of thing that I'd wish.

A Big Frame Nuisance

HOWEVER, the car is there, so we might as well use the thing especially as the provincial government has built the fool highway right into the wilderness. By taking the big car also we can not only carry all the hunting outfit that we need but we can also, if we like, shove in a couple of small trunks with a few clothes. This may be necessary as it seems that somebody has gone and slapped a great big frame hotel right there in the wilderness, not half a mile from the place we go to.

The hotel we find a regular nuisance. It gave us the advantage of electric light for our lodge (a thing none of us care about,) but it means more fuss about clothes. Clothes, of course, don't really matter when a fellow is roughing it in the bush, but Tom says that we might find it necessary to go over to the hotel in the evening to borrow coal oil or a side of bacon or any rough stuff that we need; and they do such a lot of dressing up at these fool hotels now, that if we do go over for bacon or anything in the evening we might just as well slip on our evening clothes, as we could chuck them off the minute we get back.

George thinks it might not be a bad idea—just as a way of saving all our energy for getting after the moose—to dine each evening at the hotel itself. He knew some men who did that last year and they told him that the time saved for moose hunting in that way is extraordinary. George's idea is that we could come in each night with our moose—such and such a number as the case might be—either bringing them with us or burying them where they die—change our things, slide over to the hotel and get dinner and then beat it back into the bush by moonlight and fetch in the moose.

Homelike and Plain

IT SEEMS they have a regular $2 table d'hote dinner at the hotel—just rough stuff of course, but after all, as we all admit, we don't propose to go out into the wilds to pamper ourselves with high feeding; a plain hotel meal in a homelike style at $2 a plate is better than cooking up a lot of rich stuff over a camp fire.

If we do dine at the hotel we could take our choice each evening between going back into the bush by moonlight to fetch in the dead moose from the different caches where we had hidden them, or



"We could dine at the hotel, then beat it back into the bush and fetch in the moose."

sticking round the hotel itself for a while. It seems that there is dancing there. Nowadays such a lot of women and girls get the open air craze for the life in the bush that these big wilderness hotels are crowded with them.

Faced With a Duty

THERE is something about living in the open that attracts modern women and they like to get right away from everybody and everything; and of course hotels of this type in the open are nowadays always well closed in with screens so that there are no flies or anything of that sort.

So it seems that there is dancing at the hotel every evening—nothing on a large scale or pretentious—just an ordinary hardwood floor—they may wax it a little for all I know—and some sort of plain, rough Italian orchestra that they fetch up from the city. Not that any of us care for dancing. It's a thing that personally we wouldn't bother with. But it happens that there are a couple of young girls that Tom knows that are going to be staying at the hotel and of course naturally he wants to give them a good time.

They are only eighteen and twenty (sisters) and that's really younger than we care for, but with young girls like that—practically kids—any man wants to give them a good time. So Tom says, and I think quite rightly, that as the kids are going to be there we may put in an appearance at the hotel and see that they are having a good time. Their mother is going to be with them, too, and of course we want to give her a good time as well; in fact, I think I will lend her my moose rifle and let her go out and shoot a moose.

We Make an Agreement

ONE thing we are all agreed upon in the arrangement of our hunting trip, is in not taking along anything to drink. Drinking spoils a trip of that sort. We all remember how in the old days we'd go out into a camp in the bush (I mean before there used to be any highway or any hotel) and carry in rye whisky in demijohns ($2 a gallon it was) and sit around the camp fire drinking it in the evenings.

But there's nothing in it. We all agree that the law being what it is, it is better to stick to it. It makes a fellow feel better. So we shall carry nothing in. I don't say that one might not have a flask or something in one's pocket in the car; but only as a precaution against accident or cold. And when we get to our lodge we all feel that we are a darned sight better without it.

If it is Cold—Or Hot

IF WE should need anything—though it isn't likely—there are still three cases of old Scotch whisky, kicking around the lodge somewhere; I think they are kicking round in a little cement cellar with a locked door that we had made so as to use it for butter or anything of that sort. Anyway there are three, possibly four, or maybe five, cases of Scotch, there and if we should for any reason want it, there it is. But we are hardly likely to touch it—unless we hit a cold snap, or a wet spell—then we might; or if we strike hot dry weather.

Tom says he thinks there are a couple of cases of champagne still in the cellar; some stuff that one of us must have shot in there just before prohibition came in. But we'll hardly use it. When a man is out moose hunting from dawn to dusk he hasn't much use for champagne, not till he gets home anyway.

The only thing that Tom says the champagne might come in useful for would be if we cared to ask the two kids over to some sort of dinner; it would be just a rough kind of camp dinner (we could hardly ask their mother to it) but we think we could manage it. The man we keep there used to be a butler in England, or something of the sort, and he could manage some kind of rough meal where champagne might fit in.

Boycotted by Moose

THERE'S only one trouble about our plans for our fall camp that bothers us just a little. The moose are getting cussed scarce about that place. There used, so they say, to be any quantity of them. There's an old settler up there that our man buys all our cream from who says that he remembers when the moose were so thick that they would come up and drink whisky out of his dipper. But somehow they seem to have quit the place.

Last year we sent our man out again and again looking for them and he never saw any. Three years ago a boy that works at the hotel said he saw a moose in the cow pasture back of the hotel and there were the tracks of a moose seen last year at the place not ten miles from the hotel where it had come to drink. But apart from these two exceptions the moose hunting has been poor.

Still, what does it matter? What we want is the life, the rough life just as I have described it. If any moose comes to our lodge we'll shoot him, or tell the butler to.

[Copyright, 1924, by Metropolitan Newspaper Service. Arrangement with Dodd, Mead & Co.]

FACING THE GRIZZLY

(Continued from page 4)

last resort, and that might easily fail at such short range.

Half way up the hill, on the opposite side of which lay our grizzlies, we stopped, braced our bows, took three arrows apiece from our quivers, and proceeded in a more stealthy approach.

Young and I arranged ourselves on each side of Frost, abreast with him. Near the top Ned took out a green silk handkerchief and floated it in the gentle breeze to see if the wind had changed. If it had, we might find bears coming over the top to meet us. Everything was perfect, so far! Now, stooping low we crept to the very ridge itself, to a spot directly above which we believed the bears to be. Laying our hats on the grass and sticking our extra arrows in the ground before, we rose up, bows half drawn, ready to shoot.

There on the snow, not over twenty-five yards off, lay four grizzly bears, just like so many hearth rugs. Instantly, I selected the farthest bear for my mark and at a signal of the eye we drew our great bows to their uttermost and loosed two deadly arrows.

We struck! There was a roar, they rose, but instead of charging us, they rushed together and began such a fight as few men have seen. My bear, pinioned with an arrow in the shoulder, threw himself on his mother, biting her with savage fury. She in turn hit him in the bloody shoulder and snapped my arrow off short. Then all the cubs attacked her. The growls and bellowing were terrific.

Quickly I nocked another arrow. The beasts were milling around together, pawing, biting, mad with rage. I shot at my bear and missed him. I nocked again. The old she-bear reared on her haunches, stood high above the circling bunch, cuffing and roaring, the blood running from her mouth and nostrils in streams. Young's arrow was deep in her chest. I drove a feather shaft below her foreleg.

Turning Upon Us

THE confusion and bellowing increased, and, as I drew a fourth arrow from my quiver, I glanced up just in time to see the old female's hair rise on the back of her neck. She steadied herself in her wild hurtling and looked directly at us with red glaring eyes. She saw us for the first time! Instinctively I knew she would charge, and she did.

Quick as thought, she bounded toward us. Two great leaps and she was on us. A gun went off at my ear. The bear was literally knocked head over heels, and fell in backward somersaults down the steep snowbank. At some fifty yards she checked her course, gathered herself, and attempted to charge again, but her right foreleg failed her. She rose on her haunches in an effort to advance, when, like a flash, two arrows flew at her and disappeared through her heaving sides. She faltered, wilted, and as we drew to shoot again, she sprawled out on the ground, a convulsed, quivering mass of fur and muscle—she was dead.

The half-grown cubs had disappeared at the boom of the gun. We saw one making off at a gallop, 300 yards away. The glittering snowbank before us was vacant.

The air seemed strangely still; the silence was oppressive. Our nervous tension exploded in a wave of laughter and exclamations of wonderment. Frost de-

(CONTINUED ON PAGE TWENTY-THREE)

CALIFORNIA
MILK SANATORIUM

CARE OF THE BODY
(Continued from page 25)

the joints too much while they are attempting to heal. While lying in bed or sitting in an easy chair the feet should be kept constantly warm by means of a hot water bottle or electric pad. This will

with stories of travelers being herded in together—Boccaccio, Dumas, George Sand, Charles Reed, Dickens, Thomas Hardy, Scott were all strong in these stories of compulsory intimacy.

"But now even the babies must positively have their individual beds. And only the most old-fashioned married couples sleep together.

...

...

...

ROUGHING IT IN THE BUSH

HOKUM — The Story of a Ballyhoo

As Told To W. F. Collins

Illustrated By Ralph C. Criswell

FOURTH ARTICLE



THE methods used by the medical "quacks" of today to foist their worthless remedies on the public differ but little from the methods used by charlatans of bygone centuries. Perhaps it's because human nature changes so little with the flight of time. Secret and mysterious remedies were the bait held out by the charlatans to loose the money from their victims in ancient times, the same as it is today.

"Mad stones" were a popular form of cure-all, sold by charlatans as late as the sixteenth century. I never heard what indignities the stones were subjected to to make them mad. But they were scarce and expensive. Only the rich could afford them. Their worthlessness in the treatment of disease was exposed by King Charles I of England. A Spanish nobleman presented King Charles with a "mad stone" and told the king that it would protect him against all poisons. The king had his doubts about the efficacy of the "mad stone," so he called in his physician, Dr. Ambrose Pare. The king asked the doctor if there was any one thing that would act as a general poison antidote, Pare replied that there was not.

The king then remembered that a cook was to be hanged for the theft of some of the king's silver, so the king had the cook brought before him and proposed that, instead of being hanged, the cook swallow a draft of poison, after which he would be treated with the "mad stone." If the cook recovered he was to go free. Glad of what looked like a chance for his life, the cook readily consented to this arrangement.

The apothecary that mixed the poison for the cook to drink must have had it in for him; maybe the cook had once served him with burnt hot cakes or something. At any rate the apothecary put some bichloride of mercury in the mixture. The cook swallowed it and, despite the application of the "mad stone," he died. History does not record what the king said to the Spanish nobleman when they met on the golf course after the "mad stone" had failed to counteract the poison swallowed by the cook.

Today we scoff at those who bought "mad stones" in the sixteenth century. Yet there are people today who believe in cures that are just as preposterous.

Magnet Combs Sold

NOT long ago I met a quack, selling magnet combs for treating any and all diseases. There were four combs to a set. There were also two blocks of wood with grooves in them. You inserted a comb in each of the blocks of wood. Then you sat down and placed your feet on the combs in the blocks of wood, taking the other two combs in each hand. You were then supposed to get a magnetic vibration through your body. The "quack" said the disease and this vibration could not stay in the same body at the same time; and he found plenty of victims who bought his combs.

We also have with us today the "Divine Abel." He gives divine magnetic treatment by massaging his victim with his hands. He keeps the ends of his fingers of each hand touching each other in a pious attitude. He explains that this is necessary to keep the divine power from flowing out of his body through his fingers. Absurd as this statement may seem he finds lots of believers.

"DeKaro," another chalatan, who cannot read or write, treats a loathsome blood disease with which he, himself, is a sufferer. He has been known to lecture for seven hours on this subject. He uses scare stuff, and pictures the horrors of the insane asylum to those who suffer from this disease if they fail to take his treatment. He knows that no one will listen to his long lecture unless he suffers with this disease, so, at the end of his talk, he invites those who remain to accompany him to his office. Here he uses more scare stuff and collects his fee.

He then explains to his victims that the treatment will have to be prepared for them. This will require some days. On the day appointed by DeKaro for the victims to call for their treatment he is far away. Heartless as this may seem to be it is kinder to the victims than giving serum treatment, as some quacks do. They have been known to fill their syringe with water and give their victims a shot which often resulted in blood-poisoning.

How "De John" Works

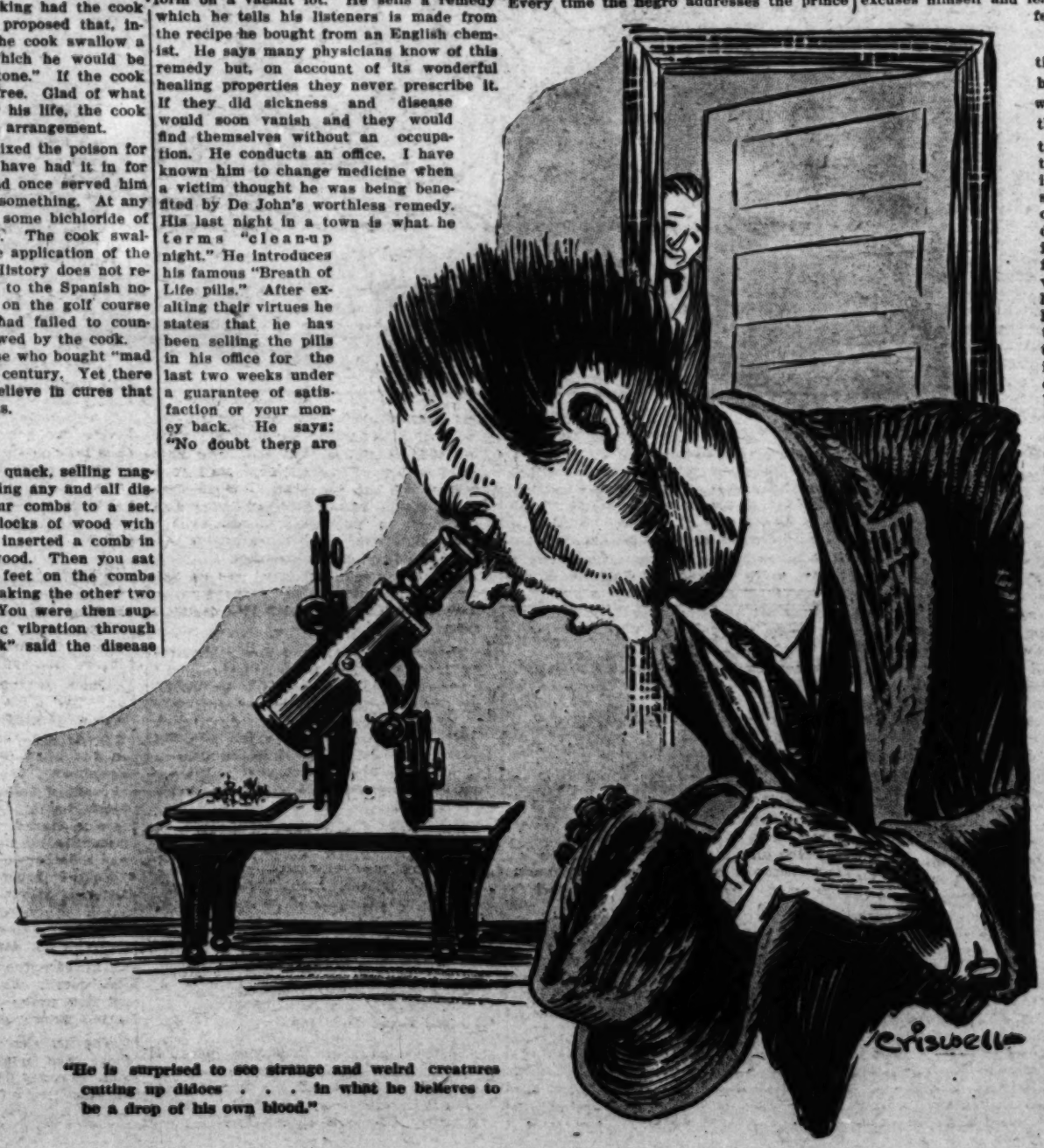
THEN there is the great "De John," formerly Brother Paul of the Quaker "doctors." He carries colored entertainers as a ballyhoo and usually works from a platform on a vacant lot. He sells a remedy which he tells his listeners is made from the recipe he bought from an English chemist. He says many physicians know of this remedy but, on account of its wonderful healing properties they never prescribe it. If they did sickness and disease would soon vanish and they would find themselves without an occupation. He conducts an office. I have known him to change medicine when a victim thought he was being benefited by De John's worthless remedy. His last night in a town is what he terms "clean-up night." He introduces his famous "Breath of Life pills." After exalting their virtues he states that he has been selling the pills in his office for the last two weeks under a guarantee of satisfaction or your money back. He says: "No doubt there are many present that have purchased them."

As this is his last night in town he is now prepared to refund the money to anyone who is dissatisfied; pulling out a $10 bill, he asks if there is anyone present who would be willing to exchange his "Breath of Life" pills for the bill if he could not obtain another box of the pills.

As there are no takers he raises the bid to $50. Naturally there are still no takers, as the great De John has not sold any pills previous to this time. You can rest assured that this bit of deception is a great sale stimulant for the pills. They are made of flour, water and baking soda. He is worth several hundred thousand dollars, all made from selling worthless remedies.

Brother Benjamin, his former partner in the Quaker Medicine Company, now owns a string of painless dental parlors and is reputed to be worth $1,000,000.

"Prima Menzeta," who was a mixture of Spanish and negro, was a "Bosco," (one who sits in a den of rattlesnakes and "eats them alive.") A few years ago he was graduated from this occupation to selling "Mexican beans." He now sells a cure-all remedy which he claims he stole from a monastery in one of the sacred cities of Tibet. He is accompanied by a large black negro. Every time the negro addresses the prince as "Your Highness" in the presence of others the prince gives him two-bits. If the negro addresses him as "Your Royal Highness" he gets 50 cents.



"He is surprised to see strange and weird creatures cutting up didoes . . . in what he believes to be a drop of his own blood."

"Prince" Served Time

THE "prince" recently did a year in the penitentiary on a dope charge. After doing his time he returned to his former occupation of selling his secret remedy.

The "Kamama" doctors were two charlatans who claimed to be part Indian. To acquire the desired copper-colored complexion they bathed their faces and hands in coffee. This deception was exposed when one of them was arrested and placed in jail. During his confinement he lost his complexion. When his trial came up his victim could not identify him, so the "quack" was turned loose.

They sold a medicine they said was composed of "roots, barks and herbs." The secret of manufacturing it was handed down to them by their great grandfather, "Pain-in-the-Toe."

While most of the quacks rely upon the romantic tales they tell to sell their worthless remedies, some use ocular demonstrations. The blood test, one of the old ones, is as follows: In his office the quack extracts a drop of blood from the lobe of his victim's ear. This he pretends to place under a microscope. As the doctor sits down and pretends to examine the blood he utters a significant "Ah!" and shakes his head. Then, on some pretext or other, he excuses himself and leaves the room for a few minutes.

Naturally the victim's curiosity has been aroused. So when the quack leaves the room the victim takes a squint into the microscope. He is surprised to see strange and weird creatures cutting up didoes and gallivanting about like gold fish in a bowl of water in what he believes to be a drop of his own blood. When the quack returns the victim is usually in the proper frame of mind to give up his last cent for treatment and the quack assurse him he will clear his blood of the horrible creatures that are swimming about in it. The weird-looking creatures the victim supposes inhabited his blood were raised by the quack in a decayed prune or clam and placed in the microscope for the purpose of scaring a fee from the victim.

A quack who sells a catarrh cure gives an ocular demonstration as follows: From a bottle he pours into a glass what he says is pure water. He places a glass tube in the water and asks some one to blow through the tube. When this is done the water becomes cloudy. The quack says the cloudiness is caused by the catarrh germs in the blower's breath. The quack then adds what he says is a drop of his catarrh cure to the water. The water clears instantly. "That," says the

(Continued on Page 18)

My Plans for Moose Hunting in the Canadian Wilderness

BY STEPHEN LEACOCK

EVERY year there comes a season when all those who have a manly streak in them like to get out into the bush and "rough it" for a week or two of hunting and fishing. For myself, I never feel that an autumn has been well spent unless I can get out after the moose. And when I go I like to go right into the bush and "rough it"—get clear away from civilization, out in the open, and take tailque or hatchup just as it comes.

So next year I am making all my plans to get away for a couple of weeks of moose hunting along with my brother George and them with us or burying them where they die—change our clothes, slide over to the hotel and get dinner and then beat it back into the bush by moonlight and fetch in the moose.

(Continued on Page 18)

Cantilever Shoe for Men Women



An Aid to Foot Beauty

TRUE foot beauty does not always lie in pretty shoes that cramp the foot and restrict the step. Foot beauty at its best, is the foot shod in a graceful, refined shoe which permits a graceful natural carriage.

Women the country over are realizing the advantage of comfort and flexibility in shoes as an aid to beauty and gracefulness. Cantilever shoes are designed by engineers of the foot to allow a person has scope or exercise for every muscle and tendon in the foot. Every muscle accompanied by enlargement of the ankle, or the cheesy decay of the toenails, or the ugly deformities of bunions, these ills have been habitually concealed with pathogenic matter.

"The toenails constitute a valuable part of the drainage system of the body, and must be kept cleaned and free from cuticle. just as that great system called the lymphatic system must be kept free from congestion.

"The surgeon says if the toenails are diseased and affecting the drainage system cut them out. It is true in many cases the removal of the toenails will bring quick relief from a number of troubles, but after a time many of the old troubles return, and

(Continued from page 32)

CARE OF THE BODY

pressed desires next day. But now we can hop all over the bed and even fall out if we like and not wake up until we have fought our way through to the last episode and the worst that is likely to happen is a disgusted murmur from the other half about our sleeping to demean ourselves.

"Thus there is the matter of 'turning over.' Now it is purely a matter of individual concern. We can turn over every two minutes if we jolly well want to. But before the advent of twin beds it was a torturous proceeding for all concerned. Be early in the young night we were wont to realize that we had used up our turning over privileges to the limit. We suffered wretchedly wondering if we dared turn

(Continued from page 31)

CARE OF THE BODY

the joints too much while they are attempting to heal. While lying in bed or sitting in an easy chair the feet should be kept constantly warm by means of a hot water bottle or electric pad. This will keep the circulation almost as good as if the patient were exercising, and still there will be no irritation of the joints.

"In addition to the toxic condition of the blood being a cause of sciatica, it will often be found that a certain amount of pressure is being exerted upon the nerves going to the legs by an impacted feces in the rectum, or by the pressure of gas on one or the other or on both sides of the colon. If a tumor exists in the womb this may be an irritating cause of pains in the legs because of the pressure exerted upon the pelvic nerves. If the gas pockets in the colon exist only on one side, it will be noted that there is a poor circulation in the leg on that particular side, often enemas, to free any congestion in the pelthe treatment of sciatica it will always be found of advantage to use frequent enemas, to free any congestion in the pelvis which may be caused by an accumulation of feces or gas."

• • •

A Goat Ranch

FOLLOWING is from Walter L. Allen of Bee Canyon Goat Ranch, Lang, Cal.:

"I wish to thank you for your kindness in publishing my letter on November 18. I received between 90 and 100 inquiries from various parts of the United States and Canada, but very few were thoughtful enough to inclose a stamp and envelope. However, I answered all of them, and some several times.

"Very few of these people seem to understand the proposition at all. This is a rough, hilly country, and the ranch is practically undeveloped. It is not a farm, but is best suited for bees, goats, chickens, turkeys and grapes. It is a dry, healthy place in which to live. The altitude is about 1785, rainfall ten inches.

"There is no income to the ranch at present, except that occasionally I sell part of the meat of a goat. This gives me enough to pay my grocery and gasoline bill and I have enough meat left for my own use. . . .

"I have a two-room shack 12x25, with two single cots, and the necessary camping equipment.

"There are about eight acres of cleared land and this has been seeded to barley several times. More land can be cleared and set to grapes and tree fruit.

"I am willing to share my cabin and equipment with a congenial companion who is willing ot help me develop the ranch and make something out of it.

"This is a health proposition not a big money maker. We can, however, make it a paying proposition by investing in the necessary bee equipment. I will invest as much as the other fellow, furnish the location and do my share of the work, but I cannot guarantee financial success and neither am I able, at the present time, to run a free sanatorium. I wish I was.

"I wish to again thank you for your kind interest in the matter, and if you should happen to run across an enthusiastic health seeker who really would like to rough it with me, I will appreciate it if you will send him out.

"This is a good location for a Back-to-Nature Colony.

"I am not going to answer any more inquiries unless they enclose stamp and envelope."

• • •

Twin Beds

HERE is another extract from Alma Whitaker's "Trousers and Skirts." Have you read it? If not, you should:

"The world may be growing more democratic in the daytime, but it is getting a good deal more exclusive at night. Double beds have really become quite demode. They are about the only furniture that is cheap now.

"That 'strange-bedfellow' idea that is so prevalent in all the old stories would be strange reading, indeed, today. Even the casual wards have their individual cots. Travelers anywhere can count upon some sort of a couch to themselves nowadays. And, of course, it would be a deplorable, impossible hotel of any description that expected its guests to share the same bedclothes or the same room. Yet the novels of fifty and seventy-five years ago teem with stories of strangers being herded in together—Boccaccio, Dumas, George Sand, Charles Reed, Dickens, Thomas Hardy, Scott were all strong in these stories of compulsory intimacy.

"But now even the babies must positively have their individual beds. And only the most old-fashioned married couples sleep together.

"The most pitiful complaint made by a wife seeking a divorce this week was that her husband hogged all the bed clothes. If that couple had only had twin beds they might have been happy yet.

"If the famous Candle couple had only had twin beds Mr. Caudle might have escaped those dreadful curtain lectures that his lady always felt were such a necessary ending to a perfect day. Anyway, she could not have prodded him in the back to keep him awake, without leaning out and getting very cold—especially if she wore the new sleeveless nightgowns.

"Of course, the etra bed means another couple of sheets and a pillow case, but they are cheap at the price. Then, if hubby wants to take his half of the bed out of the middle and hog all the bedclothes, nobody minds. If wife wants to go to bed with two hot water bottles and a pet cat, they don't necessarily affect hubby's amour propre. .

"I know one woman who takes a couple of Blenheim spaniels to sleep on the foot of her bed, and another who keeps a pet monkey in her room, but both their husbands are amiably resigned about it. They wouldn't be if they had to share the beds or even the rooms. And any number of men like to take a revolver to bed with them—a circumstance that wife can endure with much greater equanimity when it isn't her bed, too.

"We all remember the story of the snake-charmer, a most attractive lady in many ways, whose spouse was the strong man of the circus. Their whole romance was blighted, however, because the lady and her snakes refused to be parted during the dark, reposeful hours. Hubby's affection didn't extend to the snakes. But if they had only had twin beds how different an ending that pathetic little story of blighted romance might have had.

"This psychoanalytic vogue for interpretive dreams can probably be traced to this new bed exclusiveness. In the old days of bed-sharing one might start out on a perfectly thrilling dream, but before it had time to develop its psychological niceties our bedfellow would prod us in the ribs and made some coarse remark about moving over and 'for mercy's sake, keep still,' thus absolutely blasting all possibility of a revelationary denouement, by which our pet psychoanalyst could interpret our sup-

CALIFORNIA MILK SANATORIUM

Scientifically administers the milk treatment for all disorders of the stomach and digestive system, high and low blood pressure, autointoxication, anemia, dropsy, constipation, gastritis, liver and kidney disturbances and all run-down conditions.

Health is but a few weeks away via this common sense way of treating disease, for what this treatment has done for others, it will do for you. Write, phone or call for literature or other information.

CALIFORNIA MILK SANATORIUM

WARDLOW & AMERICAN AVENUES
(Long Beach-Los Angeles Boulevard at Los Cerritos.)
Phone 631370—LONG BEACH, CALIFORNIA—P. O. Box 597

Take Pacific Electric Ry. to North Long Beach Station, Long Beach, and phone the Sanitarium (631370) for automobile or take motor stage from 143 or 243 E. Ocean Avenue, Long Beach, and get off at he door.

Abdominal Supports for Pendulous Abdomen, Corpulency, Post Operation, Bearing down, Abdominal Protection, Displacements, Relaxation, Floating Kidney, Ruptures.

Our belts lift and support the abdomen in its natural position. Stop backache and tired-out feeling. Reduce stout figures. Prevent rupture. Reduce your abdomen inches.



Hours daily 9 till 6

RUPTURE TRUSSES
Correctly Fitted by Expert Fitter. 30 Years' Experience making and fitting
G. Wisk
210 West Tenth St. ar. cor. Broadway, Los Angeles

FOOT BAKING
the new way
Foot and Leg Pains Go in 10 Minutes

Stimulates circulation. Removes all impurities from the pores of the skin, tones up the tissue and muscles and leaves the feet perfectly comfortable and healthy.

Appliances and Treatment for each known type of foot troubles.

Free Examination
(With This Ad)

EASY STREET
Chiropody Parlors
421 So. Main St. Open Evenings

ITCH

Stop Itching Skin With "Henderson's Skratch Ointment"

Get a jar from your druggist and you will be surprised how quickly you will be relieved.—[Advertisement.

McDermott's Pyorrhea Treatment Banishes Pyorrhea or Money Back

If your gums bleed, if they are soft, spongy and receding from the teeth, or if your teeth are getting loose, get a package of McDermott's Pyorrhea Treatment from any Sun Drug Store, Hamburger's or your own druggist. Only $3 for a three months' supply. If not satisfied at end of six weeks, dealer will refund your money.

Sent anywhere in U. S. prepaid, with above guarantee, for $3. Address JOHN McDERMOTT, 1517 N. Kingsley, Los Angeles.

Viscose Method
Varicose Veins and Varicose Ulcers

Many hundreds of men and women have found relief and comfort and can work and walk without pain by using the Viscose Method as prepared by Dr. Clason.

The astonishing result is that old inflammations as a result of this trouble have healed and their re-occurrence has been prevented. It is almost unbelievable but in not a single case was it necessary for the user to retire from regular normal daily routine.

If you suffer from bad leg afflictions, the Viscose Method will stand the test of every investigation. Send for a book of information also containing the names and addresses of those who have used it. The Viscose Office is open from 1 p.m. to 5 p.m. except Sunday. Phone Dunkirk 6089.

VISCOSE CO.
803 South Lake St. Los Angeles, Cal.
One block south of Westlake Park.

HEALTH RESTORED



—by—
Chinese Herbs
T. FOO YUEN, T. HOW WING, Managers
951 South Olive St.

We will give you permanent results from all sickness through our healing herbs, which God sent to heal mankind. Phone 64601. You are invited to call. Open daily, 9:30 a.m. to 7 p.m. Established in Los Angeles for 30 years. Formerly at 903 S. Olive St.

Dr. A. Reed CUSHION SHOES
for MEN and WOMEN



A Shoe for Business Men

DR. A. REED Cushion Shoes make the day's work easier. The foot-conforming cushion innersole, an exclusive feature, relieves foot ailments, increases comfort, and conserves energy. Business Men have shown a preference for

Dr. A. Reed's Cushion Shoes

This is Our Only Store in Los Angeles

John C. Huggins
616 So. Olive
Metropolitan 3599

AVOID GAS AFTER EATING

Gastritis No. 10

Bloating and distention of the abdomen, drowsiness after eating, pressure and pain around the heart, hands and feet cold and numb, nervousness, are the more common symptoms of this torment—gas.

All is due to the fermenting of food in the stomach.

Physicians state that the best absorbent they have found for this foul gas is Hylands No. 10 Gastritis. These little tablets also quickly relieve the pain and distress that come after eating.

If people would only give some attention to their diet and carry these wonderful tablets for emergency use, they would quickly find that many of these ailments and symptoms would permanently disappear.

50c at all Druggists and

Standard Homeopathic Co.

116 South Broadway, Los Angeles, or Mailed Parcel Post for 50 cents. Ask for our booklet—"What Shall I Eat."—It's Free.

RUPTURE

My Truss is made for each individual case, symmetrically perfect, no leg straps, no pressure on hips or spine, guaranteed to hold when others fail. Will cure all curable ruptures without exercises. The leading truss maker for the most prominent physicians and surgeons of Los Angeles. Abdominal supporters made to order also. Skilled lady attendant for ladies.

M. W. Quehl, 309-310 Lankershim Bldg.
Phone 825-845. 126 West Third St., near Spring St.

Tape-Worms—Intestinal Parasites

REMOVED BY THE QUICKEST METHOD
—NO SUFFERING—NO STARVING—

We have discontinued to administer our treatments—now for the first time in 30 years you can buy the

YGLESIAS TREATMENTS
For Worms—Take It at Home

YGLESIAS INSTITUTE
Metropolitan 4521
New Location
320 W. 10th St.

Caldwell Health Home.
Where Nature Cures

Foothills near Pasadena; established ten years. Fasting; milk diet; fruit cures; unfired food; sun baths; open air exercises and games.

BLOOD WASH TREATMENT

Louise K. Caldwell, R. 1, Box 748, Pasadena.

GOAT GLANDS
BY OPERATIONS AND INJECTIONS
Strictly Confidential Information Given by Personal Interview Only.
Address Dan Daly
6404 Sunset Blvd. at Cahuenga. Room 10.



Trusses, Extension Shoes, Arches, Elastic Hosiery, Abdominal Belts

Joe C. Linneman
Manufacturer of Artificial Limbs and Deformity Appliances
705½ West 8th St., Cor. Hope
Los Angeles, Cal.
Phone 884-408

THE BEACH PICNIC

BY CLIFFORD McBRIDE

LETTERS OF A JAPANESE SCHOOLBOY

BY WALLACE IRWIN

(Illustrated by Herb Roth)

RADIO CANDIDATES

TO EDITOR THE TIMES whose local room have always been famus for its sound-waves.

Dearest Sir:

Yestdy I observe a very old, strawseed looking Japanese approaching into my Thinking Studio. By his derby hat and already-made kimono I knew him rapidly. It were my Uncle Nichi, by golly, got back from Japan where he was married to a girl!

Kiss-kiss. We do that in spite of our feelings, and when that duty were finished what could we talk about axcept Politicks? Nothing.

"How glad I are," commute my strawseed Uncle, "to get back to America in time to see what President I should admire. Haa Japanese been permitted to vote since I was away, Togo?"

"What make you think that law would get changed?" I ask to know.

"Why shouldn't?" he redeem. "What are Congress there for axcept to change laws frequently? Too bad. I should so like to go to poles next Nov. and cast my ballet. If colored persons can vote why not us?"

"We are the wrong color," I amputate short.

"Owell!" dictate Uncle with si & grone, "at leastly I can journey around from hall to hall hearing famus candidates binding spells. I are very fond of sweet talk from great minds, hoping to be President. I well recolleck the time—maybe it was about 1812—when I went to Giant Amassed Meetings and watched the late Wm Jenny Bryan talk so movingly that he knock over 3 water pichers on a ratio of 16 to 1. And how emotional I was to observe Hon. Theodore Roosevelt setting his brave teeth into the leg of some Trust which wish to behave in shorty & ugle manner! Sometimes I could not understand the thoughts that come out of those famus men. But how I relished to see them act!"

"Uncle Nichi," I narrate, "I must now burst the bitter truth to you. In this advanced yr., 1924, halls will be hired for jass-dancing & nothing else. All the great Faces wishing to be President will hide at home. Little Candidates will be heard but not seen."

"How you break my heart!" holla Uncle Nichi. "And what will be blame for this new calamity?"

"Radio," I develop hashly.

"Radio!" he snagger. "How you mean such a thing could happen in this Age of Manhood?"

"U. S. Senate are blame, as usual," I dib. "A few week of yore they come round to Pres. Coolidge and say with grapefruit voice,

"'Cal,' they say in family tone, 'you remember what happen to Woodrow because he travel too muchly?'

"'I remember,' Hon Coolidge make that long speech.

"'Well,' they corrode, 'we dare you to leave Washington for the mean purpose of getting selfish votes. For what will we be doing while you are away?'

"'Nothing, as usual,' he report.

"'You have said too much!' they burst together. 'Step but one (1) foot outside this White House and watch what happen to your policies. This are a deadlock. What you intend do about it?'

"'Science advances by leaps & spurts,' narrate Hon. Cal. 'I shall not leave Washington while you boys feels so mischeevous. More simple than that. I shall have a broadcussing station set uply right over my desk. Thusly I shall kill two stones with one bird. With one eye on my Veto and another on Sec. Mellon I shall speak to America by Radio. How you like that?'

"Struck dead by such calamity all those Senators went back to Senate where they find Hon. La Folette alone & talking, as usual."

When Uncle Nichi hear this diagram he look kind of gabberflasted.

"How time shuffles!" he mone. "To think I could live to see the day when orations comes by electricity! Yet maybe I shall enjoy sight of Hon. Hi Johnson jumping on Europe or Hon. Wm G. Mackadoo explaining about railroads with his arms & legs."

"Not to do," I sprawl. "All Candidates will speak by Radio."

"All!!??" he whale, and fall back bursted. Then when able to spoke,

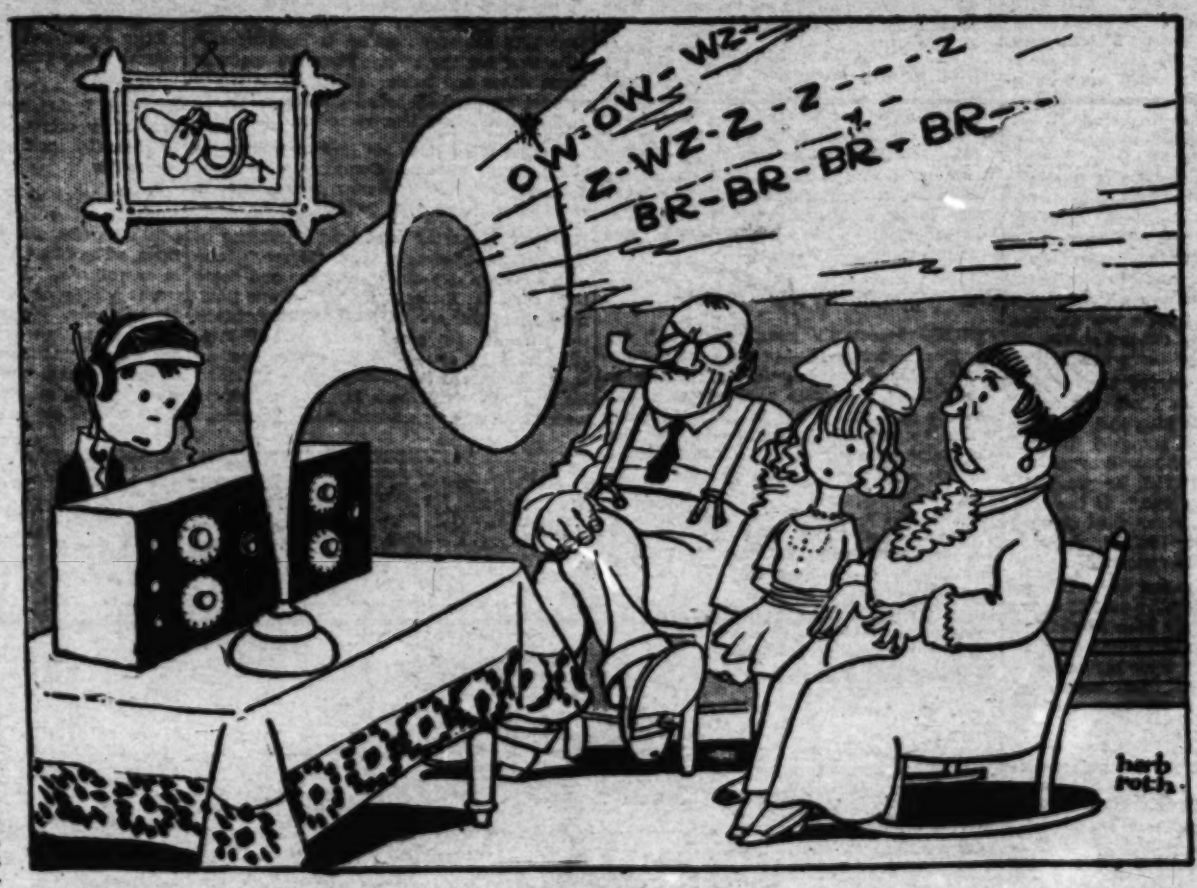
"What could it sound like?"

"Well," I gather, "let us sippose it were Campaign Season in America. Mother, Father with children (Hester & Lester) are setting around cheerful radio-side, thinking about Valentino.

"'It are about time,' narrate Father, so he go to Dial and turn on the tickler.

"Following sounds emerje:

"Ow-ow-wzwzswz-brbrbrbrbrrr-weeee! The Bottsville Lokal Anzeiger broadcussing AEIOU—Uncle Pilsner's Bedtime Story—



"Following sounds emerje."

Once upon a time there was a poor little boy what didn't have no pajamas. So his Aunt Carbona took him to the Winter Garden where he saw a poor Sho. Girl what didn't have any pajamas also——

"'Shut off immediately!' holla Mother. 'Those Bed Time Stories are coming faster & looser. Ain't there some town what got moral entertainment for the Young (both sexes)?'

"'Listen!' pronounce Father. 'I hear the Howler from somewhere.'

"Then Hon. Radio spoke as following:

"'This are GNU broadcussing Pres. Cal Coolidge in a bedtime story entitled, "What Good Republickan Saw."—Little children, I will now explan to you in a few simple words how to reduce your Sir Tax without making the American Legion mad about it. In the first place you should take into consildderation the relation of our War Debt as junkdisposed to certain financial burdens which have fell right into the lap of our wealthy proletariat. Now, children, my remedy are this—Quock-brrrrrr Ux Ux!'

"'This Radio are behaving more hoodlum than usual to night,' snarrel Hon. Mother. 'What that noise exploding now?'

"'Listen and we shall hear,' say Father, while turning Howeler some more while Hon. Radio say:

"'Ouch! Ouch! JABWOX broadcussing Senator Hi Johnson of Calif. in skit entitled "My Travelogue"—When I went to Europe I was 100% American. When I come back I were 102 1-3%. When I was on Other Side I met courtesy everywhere, which go to prove the sly dishonesty of European politicks. I do not believe in politicks. I are for America awake or asleep! Hurrah! Let us make ourselves big & strong by kicking all foren nations in the face. England are very slippery and France very cowcattish. Don't you go and listen to them——

"'Bow! Wow! Get off this air wave!' holla Hon. Radio at this junction. 'This are Hon. Wm. G. Mackadoo speaking. I shall now give you three (3) reasons why I should be Pres. of the U. S.

'1—I like the climate of Washington.

2—I have ran so many RRs that I can run Ship of State on same timetable.

3—I have had a President in my family, so I know how easy the work is.

"...ow, fellow voters, I shall attemp to tell you about Publick Ownership. Publick Ownership is not—'

"'Boo! R-r-r-r-asp. Honk! Honk!' say Hon. Radio, and when nextly heard he are saying,

"'—and I shall tell you in so manny words what are wrong with both Rep. and Dem. parties. Trouble all lies in high production cost & price of gasolene per mileage. Now, when I are President every Publick Question will be manufactured in quantity production from our Factories in Detroit. The Constitution will be furnished with cheap spare parts, so no delay will be caused in case of breakage. A co-operative Home for Poor and Febble Minded Congressmen will be established at my axpense, cost 260,000,000$—'"

"Hon Family listen to that with elevated ears.

"'Turn off the gas,' mone Hon. Mother. 'That noise are merely Hen. Ford again. Let us try to get Honalulu now and see if we can't hear some good ukalaly music."

My Uncle Nichi listen to this news from me, but it do not seem to fill his lungs very far.

"I do not think I could enjoy speeches in that bottled condition," he glub. "I do not go to Campaign meetings merely to hear what is spoke. What most I enjoy are to see the Orators make faces when their large thoughts comes out."

So from that we both feel pretty low-dog. Hoping you are the same

Yours truly

HASHIMURA TOGO.

[Copyright, 1924, by The Ball Syndicate, Inc.]

RICH BROCADES

Silk brocade of the William and Mary period is now reproduced. It is richly ornamented with conventionalized motifs in well-blended colors. They are modeled after the rare brocades that are cherished in the museums and they have much of the charm of the originals.

HOKUM

(Continued from Page 7)

quack, "is the way the remedy works. It kills the germs." The water the quack used was lime water. The drop he added to the water to clear it was muriatic acid.

Another quack demonstrated his catarrh cure by inhaling his remedy and blowing blue smoke from his mouth. To produce this effect he holds an uncorked bottle of muriatic acid beneath an inhaler filled with oakum. There is a hole in the bottom of the inhaler through which he inhales the fumes. They produce the smoke. I have heard him bewail the fact that the fumes of the acid were so irritating to the membrane of his nose and throat that he could give this demonstration only two or three times a week.

I sometimes wonder if it would increase our confidence in our family doctor if we were to see him on a street corner exalting the virtues of a mysterious "cure," which he proclaimed he had purloined from some foreign or sacred place. I don't believe it would! Yet some of us accept the statement of the charlatan within our gates for its face value.

In conclusion I want to say that in my many years of associating with this class of charlatans, I met only one who had the interest of the public at heart. He sold an herb mixture that he really believed possessed merit. He was a Southern gentleman. He never interrupts his wife when she is talking; as a result, he has very little to say around the house, which makes street-corner lecturing a pleasure to him.

And now, my dear reader, the next time you waste your time listening to one of those spell-binding quacks on a street corner I trust it will be for entertainment only.

CARE OF THE BODY

CONDUCTED BY HARRY ELLINGTON BROOK, N. D.

and can you find anywhere a subtler or more condensed code of morals than the Sermon on the Mount, in the New Testament? If these rules were lived up to, this would surely be a much pleasanter world to live in.

A little book by Albert J. Beveridge, former United States Senator from Indiana, entitled "The Bible as Good Reading," was published about sixteen years ago. In it the author writes:

"First of all, the Bible is by far the most admirable compendium of the best short stories to be found in the literature of the world. Forgetting this, the consensus of modern literary criticism is that the French are the best tellers of short stories. And yet the French short stories—perfect as they are when compared with other fiction—are crude and prolix compared with the short stories of the Bible, which, after all, are not stories, but the plain telling of actual human occurrences. They are of every kind, too."

I understand that Harvard University requires undergraduates who specialize in language and literature to show a knowledge of the Bible and Shakespeare.

I know there are some so prejudiced and narrow as to object to the reading of anything from the Bible merely because it is the Bible. They call themselves "free-thinkers," but they are far from free. I have found as much narrowness and bigotry among atheists as among fanatical religionists. The man who declares absolutely there is no hereafter is as bigoted as the priest who from a pulpit tells you all about it, and what you must do to get there. None of them knowing more than you and I on the subject, they should be modest.

* * *

Simple Rules for Eating

THE laws of eating—and therefore of health—are simple, yet they are not easy to follow by one to whom gluttony has become second nature. Here are the foundation stones, in order of their importance:

(1.) The condition of the stomach into which the food is put.

(2.) The condition of the mind when eating.

(3.) The amount of food eaten.

(4.) The manner of eating.

(5.) The kind of food eaten.

You see, I place the kind of food last. If you attend to the other rules it matters comparatively little what you eat. I said "comparatively." It is by no means unimportant. Yet every fireman knows that the best fuel will not burn well when the furnace is choked with clinkers. So with the digestive organs.

Building on this foundation we come to these rules:

(1.) Never eat when the stomach is full of phlegm, or gas, or when you are not really hungry. Appetite is not hunger.

(2.) Never eat when tired, angry or excited. At such times food is poison.

(3.) Never eat more than enough to satisfy real hunger. Stop while you could eat more. In half an hour you will feel you have eaten quite enough—or too much.

(4.) Eat dry and chew every mouthful thoroughly. When you haven't time for a meal, eat a handful of fruit or a cracker.

(5.) Eat clean food; few kinds at a meal; foods that have not been robbed of the mineral elements, and foods that do not fight each other in the stomach.

Also avoid condiments, among which I include salt and refined cane sugar.

By following these simple rules you will achieve health, efficiency and long life.

* * *

Rheumatism

DR. FRANK McCOY writes:

"The tendency to rheumatic diseases is more common among those who overeat, who are overweight, and are 'full-blooded.' Mild attacks of muscular rheumatism may occur with these people, if they are subjected to exposure or cold, when the circulation of fluids in the body become congested and the elimination of toxins retarded. The congestion may occur in the muscles, and in such cases the trouble is called 'muscular rheumatism.' This condition may exist for years, with varying attacks of shooting pains and soreness of the muscles, until finally the congestion of toxins locates in some joint of the body. The fingers and toes are usually affected first, but it often spreads to the and epiglottis were read as separate small volumes. There was long and strenuous discussion and dispute among holy men as to which books of the Old and New Testaments, the Jews, and the athletes or Catholics, at a Central Conference of American Rabbis, held in Detroit, it was announced that American Jews would be Angeles Board of Education, which, said that individually they would oppose any attempt to establish in the schools a course of Bible reading, being unwilling in the

RADIUMILK

Radiumilk tones the nerves, glands and glands thereby increasing the circulation and vitality and giving one superb and growing health.

Radiumilk clears the skin and blood of all impurities and is most efficacious in the treatment of Sciatica, Constipation, Rheumatism, Nephritis, Diabetes and High Blood Pressure. It is a splendid restorative for anemic children and

"I have taken "Radiumilk" for a general tonic and found an immediate strengthening effect. My mother was suffering from severe headaches, she also took some "Radiumilk" and FOUND IMMEDIATE RELIEF. Radiumilk is a wonderful discovery."

DR. CHARLES RADIUM LABORATORIES

Sole Manufacturer of Radiumilk, and of Radio Active and Electro Radium Appliances
1614 West Washington St., Los Angeles. Phone Beacon 2173.

NEVADA SUN CURE SANITARIUM

ALL NATURE CURE METHODS, including Osteopathy, Macfadden Physical Culture Methods, fasting, milk and special diets, outdoor sun and air baths, etc. Ideal climate, elevation, 4500 feet.
WE ABSOLUTELY REJUVENATE AND REBUILD MEN AND WOMEN.
We are most successful in Asthma, high-blood pressure, anemia, rheumatism, enlarged painful joints, heart and kidney diseases, stomach and bowel trouble.
E. CARL GALSGIE, M.D., D.O., N.D., Reno.



Stomach Tablets

Here is a Remedy That Will Help Your Stomach Trouble or It Won't Cost You a Cent

FOR GASTRITIS, INDIGESTION, DYPEPSIA ALL STOMACH TROUBLE

O-M Tablets will clear your stomach and system of every particle of gas and overcome the condition that causes it. Gas means stomach and intestinal inflammation, imperfect digestion. Gas causes pain in the region of the heart or side. It affects the brain, dulls the mind, causes nervousness, loss of sleep, flighty thoughts. Fright, excitement or unusual exertion often cause the heart to beat abnormally strong (palpitate.) Here lies the danger in gastric conditions. The heart has not sufficient room for free action in such cases. You will find that many of your bad spells will disappear when the gastric condition is relieved.

We have seen so much good come from the use of O-M Tablets in all kinds of stomach trouble that we are offering to send them on trial, subject to refund of money should they fail. If you cannot see that they are helping you from the first dose, they will cost you nothing. Try them and see how quickly they will relieve this trouble and bring a better condition of health. You will be able to see their good results from the first dose.

GOOD FOR OTHER TROUBLES. If your stomach or kidneys are sore or inflamed or you suffer from blood depletion, rheumatism or neuritis, try O-M Tablets, one of the greatest combinations of medicinal herbs ever put in a medicine. Try them. THEY WILL RELIEVE YOUR TIRED AND WEAK SPELLS ALMOST FROM THE START.

O-M Tablets are thorough. No other medicine is needed when you take them. And, further, there is not a single harmful ingredient in them.

HERE ARE THE RESULTS YOU SHOULD SEE FROM THEIR USE: Stomach relieved of inflammation and soreness, kidney and bladder troubles relieved, relief from gas and gastric conditions, indigestion, high blood pressure and neuritis, a noticeable increase in strength.

O-M Tablets come in two sizes, 65c and $1, at druggists and by mail. SEND THIS NOTICE WITH 10c FOR WEEK'S TRIAL TREATMENT. Old Mission Laboratories, Pasadena, Cal.

We are interested in anyone who is using our tablets and we want you to know that any inquiry concerning them will receive prompt response from us.

The Medicine that Proves Its Merit from the Start

NATUROPATHY

Restores Vigor and Vim to those suffering from run-down condition when drugs fail to have any effect

Treatment consists of Massage, Osteopathy, Chiropractic, Spondylotherapy, Orthopedic Surgery, Physical Culture, Diet, Hydrotherapy, including Electric Light, Vapor, Herbal, Plain Needle, Russian and all other medicated Baths. Electricity in its various forms is here made a specialty, including all forms of vibration. A form of Electricity has been developed that is especially useful in cases of Constipation, weakened abdominal muscles, displaced stomach and pelvic organs.
No more operations for diseases of the Tonsils, Catarrh of Nose, Pyorrhea, Carbuncle, Bronchitis, Eczema, Gangrene, Blood poisoning and all cases of Female Diseases and of the Prostate Glands yield quickly to treatment with our

Famous Kromayer Quartz Light

Alopecia (baldness,) Erysipelas, Neuritis, Ulcers, Acne, Diabetes, Asthma, etc., will be cured with the

ALPINE LIGHT

Outside patients treated from 9 to 12 and from 2 to 6

Naturopathic Institute & Sanitarium of California, INC.

Dr. Carl Schultz, President
644-650 St. Paul Ave., Los Angeles
Phone Broadway 2707

Bladder Trouble

Pains in the bladder are sure signs of inflammation of this important organ. Any long-continued inflammation is usually followed by a thickening of the walls of the bladder and serious results.

If your physician has diagnosed your case as Bladder Trouble, Mountain Valley Water from Hot Springs, Ark., will be beneficial and will not interfere with any instructions, medicine or treatment prescribed by your physician.
Mountain Valley Water is not only a palatable water, but is recognized by physicians as particularly indicated in this disease.
What Mountain Valley Water has done for others in Bladder Trouble may be determined by their letters of appreciation. Call in and read them and for a sample of this delicious and palatable water.

MOUNTAIN VALLEY WATER CO.

425 West 10th St., Los Angeles
Phone 283-871

Thank You, Friends—

VPO

is truly grateful

—People have been so wonderful in spreading the good word about V P O, telling their friends the benefit they have derived from its use—that we are more than ever certain that the world knows a good thing when it sees it—and tries it.

—While we do not believe in hiding our light under a bushel, no amount of advertising will add one wit to the goodness and effectiveness of V P O. Buy a package today, and you will realize why folks are making so much fuss about it.

THE PERFECT LAXATIVE

based on a formula by
Mrs. W. S. Wilke
Natural Food Specialist

50c per Package, or 55c postpaid.
Trial package mailed free on request.

"Worth a Dollar a Dose"

For Sale by all

SUN DRUG STORES

Standard Homeopathic Co., 216 South Broadway; Cowan's, 2026 West Seventh St.; Rothschild, 2271½ West Sixth St., and most neighborhood drug stores, or direct from the manufacturers—

VITAL FOOD COMPANY OF CALIFORNIA

650 N. Mariposa Ave., Los Angeles.
Phone 596-861

ALLGLAND

Makes Real Men and Women

A REAL GLAND AND NERVE FOOD.

Makes men and women feel younger. For all run down, tired, nervous conditions. Does good in all Neuritis, rheumatism, stomach, bowel, liver, kidney, constipation, hot flashes, hardened blood vessels, high blood pressure, etc. Makes real men and women. No drugs. The good it does lasts. Contents guaranteed. Prepaid, $1 box. Send for literature.

CALIFORNIA ALLGLAND CO.
633 Union League Bldg., Los Angeles.

Let Nature Cure Rupture

Don't make it worse by wearing an old-style truss or mail order "appliance."

The Benjamin Natural Support made complete for each individual case embodies the only principle which will hold securely and give Nature a chance for steady improvement. No iron frame or hip-spring to torture the body. No tight elastic belt to impair the circulation. No small, hard pad to wear away the wall. Always comfortable, always secure.

While giving Nature a CHANCE to cure your rupture ASSIST her by strengthening the abdominal wall. I show you how. Write for free booklet explaining my method. (Mailed in plain envelope.)

M. J. BENJAMIN

Suite 316 Metropolitan Theater Bldg.
Sixth and Hill. Telephone Metropolitan 8064.



Stooping Shoulders, Hollow Chests, Protruding Abdomens, Improper Carriage, Corpulency, Emaciation, Bow Legs, Knock Knees, etc.

All of which are entirely overcome by the Morris Orthopedic System of Body corrections. Send for a copy of "The Basic Laws of Natural Therapeutics" just off the press. Address

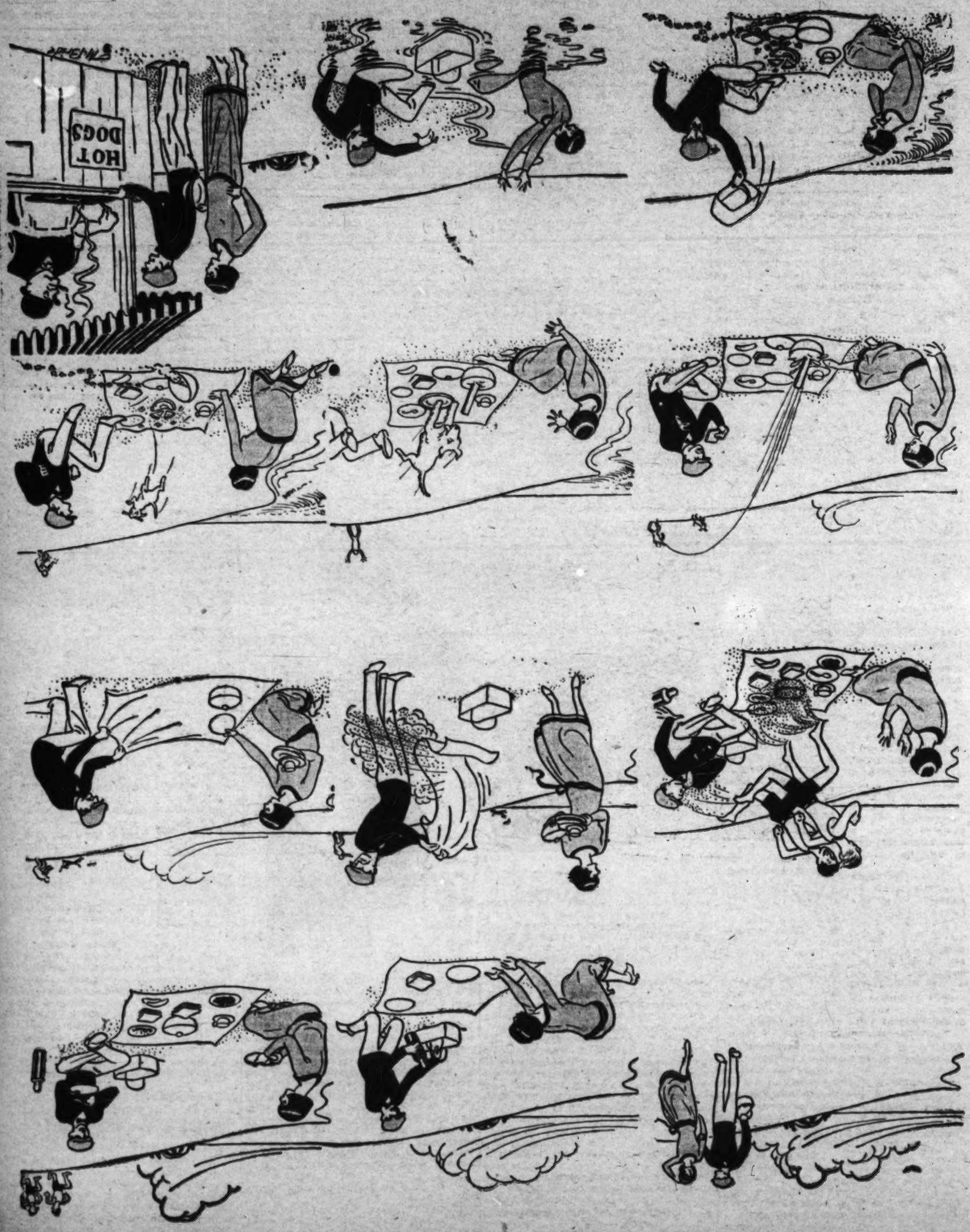
Morris Orthopedic Institute
330 Stack Bldg.
Fourth at Broadway, Los Angeles, Cal.

Bio-Electric Therapy

Electric treatments by Latest Process Discovered. Used only by us.

Paralysis, neuritis, rheumatism, goitre, asthma, nerve, blood and stomach diseases treated with wonderful success. References. Consultation free.

128 W. Third St.
Room 415 Phone 643-71



BY CLIFFORD McBRIDE

THE BEACH PICNIC

LETTERS OF A JAPANESE SCHOOLBOY

BY WALLACE IRWIN

(Illustrated by Bush Rush)

RADIO CANDIDATES

TO EDITOR THE TIMES whose local room have always been famus for its sound-waves.

Dearest Sir:

Yestdy I observe a very old, strawseed looking Japanese approaching into my Thinking Studio. By his derby hat and already-made kimono I knew him rapidly. It were my Uncle Nichi, by golly, got back from Jypan where he was married to a

you intend do about it?'

"'Science advances by leaps & spurts,' narrate Hon. Cal. 'I shall not leave Washington while you boys feels so mischeevous. More simple than that. I shall have a broadcussing station set uply right over my desk. Thusly I shall kill two stones with one bird. With one eye on my Veto and another on Sec. Mellon I shall speak to

Once upon a time there was a poor little boy what didn't have no pajamas. So his Aunt Carlsena took him to the Winter Garden where he saw a poor Sho. Girl what didn't have any pajamas also——

"'Shut off immediately!' holla Mother. 'Those Bed Time Stories are coming faster & looser. Ain't there some town what got morel entertainment for the Young (both

ticks. I do not believe in politicks. I are for America awake or asleep! Hurrah! Let us make ourselves big & strong by kicking all foren nations in the face. England are very slippery and France very cowcattish. Don't you go and listen to them——

"'Bow! Wow! Get off this air wave!' holla Hon. Radio at this junction. 'This are Hon. Wm. G. Mackadoo speaking. I shall now give you three (3) reasons why I should be Pres. of the U. S.

CARE OF THE BODY

CONDUCTED BY
HARRY ELLINGTON BROOK, N. D.

Community Dental Clinic

FOLLOWING is contributed by Dr. R. B. Stone:

"We have found in our clinic that with the enormous distribution of literature to the hundreds of school children who came to us during clinic hours, as well as to our educational and motion picture lectures, invariably the parents were finally interested in the welfare and importance of mouth hygiene.

"Inasmuch as mouth hygiene is one of the most important points in a community health campaign, food is of such great importance that it is generally linked up with our educational lectures.

"One secret of the success of our movement has been that of placing before the public the value of fresh vegetables and coarse grain breads with milk for growing children, as a most important factor in the prevention of the decay of children's teeth.

"Since our opening we have handled approximately sixty-five hundred patients, many of them from various charitable and philanthropic organizations. Our attendance has increased from month to month, until now we are face to face with the problem of enlarging our present quarters to double capacity.

"We are adding a new wing to our present building, thereby making it possible for us to add six more dental chairs to our present equipment. We will also add one more X-ray machine as well as a fully equipped surgical room for major cases.

"Ground has already been broken for the new addition and it is reasonably certain that the opening will occur on February 15.

"The erection of a join clinic and professional building will be started shortly on the property adjoining the new Hollywood Hospital, Vermont and Fountain avenues, for which a 50 year lease has been taken by the Community Dental Clinic, 821 South Figueroa street."

* * *

The Bible

THERE has recently been a controversy among the churches as to the authority and interpretation of the Bible. This is unfortunate as of late the respect of the people for religion and its teachers has declined.

Such difference of opinion might be avoided if people understood more clearly what are the collection of writings we call the Bible.

What is the Bible? The word Bible, in English treated as a singular noun, is in its original Greek from a plural, meaning simply "the books," correctly expressing the fact that the sacred book of Christendom is made up of a number of independent records and essays, by men writing at different periods, sometimes conflicting with one another.

The doctrines taught in the collection of writings called the Old Testament are quite different from those in the New. The Old Testament tells of a stern Jehovah, the New of a Merciful Father. The Old Testament teaches "an tye for an eye; a tooth for a tooth." The New preaches forgiveness of sins. Neither Old nor New Testament teaches the doctrine of immortality, or of everlasting punishment, although a few figurative passages have been twisted to read that way. From Genesis to Revelation there is no such phrase as "immortal soul," "immortal spirit," "everlasting soul," or "everlasting spirit." Innate immortality is a heathen doctrine—the doctrine of Plato. The Old Testament teaches death of body and soul. The apostles taught that immortality is a gift to believers, who shall "put on the crown of immortality," while others go into everlasting extinction. Yet the heathen doctrine of the immortality of the soul is preached, weekly, from thousands of Christian pulpits.

Many historical incidents mentioned in the Bible have been confirmed by explorations in Asia Minor. Some of the Bible stories, notably that of the flood, are found in earlier oriental literature. Occasionally on an old Egyptian papyrus comes additional light on a New Testament text. Many Old Testament stories are legend or myth, which keep some preachers busy explaining away.

To dump all these different writings together is as if one were to bind up in one volume several histories and three or four biographies, with some essays and poems. In the early churches the various gospels and epistles were read as separate small volumes. There was long and strenuous discussion and dispute among holy men as to which books of the Old and New Testament should be regarded as "canonical," and consequently included in what we now call the "Bible." The Jews include in their Bible a number of books excluded from the Protestant book, and esteem the Talmud even higher than the Bible. The Catholics have a Bible of their own, edited to suit their tenets.

So, you see, the decision as to what should be included in the Bible and what should be excluded therefrom was left to fallible men "even as you and I." It was like a session of copy readers for a magazine. They often make mistakes. Again, great freedom was taken with the text by early scribes, who copied and recopied, until some of the passages over which theologians dispute bear little resemblance to the original. Also translations have been faulty, so that a Revised Edition has been published.

There are passages in the Bible that would bar it from the mails, if it were not esteemed as a sacred book, and should certainly exclude it, as a whole, from the schools. Not that there is anything intentionally lewd in these passages. They were written with a high purpose, to point a moral, but they are not adapted to the childish mind. The same may be said of Shakespeare, and of other good books.

It has been suggested that an expurgated edition of the Bible should be published, for children, like that of "The Arabian Nights," the original of which is, of course, altogether too impossibly Oriental for Occidental reading. Old Testament writers were not prudes. They often indulged in realistic language. The Song of Solomon, the much-married, is a sensuous Oriental love chant, although churchmen have endeavored to read into it a veiled religious meaning. On the other hand, Proverbs, written when Solomon had grown older and more sedate, contains excellent moral advice that may with advantage be read by children as well as by those of a larger growth.

Some of the characters of the Old Testament, beloved of God, were such "bad actors" that they would have landed in jail nowadays, and certainly would have been boycotted in a decent club. Among the laws and regulations given out by Moses and ascribed by him to the Almighty many are cruel and unjust. As, for instance, when Moses denounced the Israelites for having saved some of the prisoners taken in battle, whereas they had been commanded to slay all, including the old women and children, saving only the virgins. When Mexican bandits act thus we consider their conductor reprehensible, and certainly unworthy of emulation by those who profess religion.

Yevah, or Jehovah, the God of the Old Testament, as described by these ancient writers, was, indeed, a jealous and cruel God, although David—or one of David's contemporaries—sang of him in softer strain. We are told that in the very beginning He preferred the smell of Abel's flesh food to the fruits of the soil offered by Cain, and after that He demanded much shedding of blood and sacrificing of animals. He was the only one among the gods of antiquity who commanded the extermination of all who failed to worship Him.

On the other hand, some of the hygienic laws of Moses are excellent and undoubtedly have contributed largely to the wonderful virility of the Jewish race. As, for instance, the forbidding of pork and of the mixing of milk and meat at the same meal, and rules for personal cleanliness.

The principal objectors to the reading of the Protestant Bible in schools are the Catholics, the Jews, and the atheists or infidels. At a Central Conference of American Rabbis, held in Detroit, it was announced that American Jews would be called on to protest against the use of the Bible in the public schools. Even the Jewish Bible was included in this protest, because the rabbis say it contains immoral passages that children cannot understand. Rabbi Ephraim Fisch read a paper advocating an expurgated Bible, in which he said:

"Sunday-school teachers who are not scholars are not competent to interpret the Bible. The Bible is complex and diversified and not to be understood literally. It is not arranged chronologically. Its interpretation requires thorough scholarship. It contains much that is immoral, understood by a mature mind as natural to the times, but which would be misunderstood by the child."

He referred, of course, to the Old Testament. Jews do not recognize the New Testament.

Some years ago a Woman's Federation of Missionary Workers that proposed to inaugurate a California campaign to establish a Bible course in the schools met with a turn-down from the members of the Los Angeles Board of Education, which said that individually they would oppose any attempt to establish in the schools a course of Bible reading, being unanimous in the opinion that such reading could not be confined to the study of literature. One of the members said:

"No person can read the Bible without in a degree giving a personal interpretation to it. It would be impossible to place a non-sectarian course of Bible reading in the schools and therefore I would oppose such a movement."

I do not agree with this opinion. Surely, it should be possible to select from the various books of the Bible passages to which no rational, fair-minded man could object, although, alas, few sectarians are either rational or fair-minded. The Bible contains some of the most beautiful narratives in the English language. For instance, the stories of Joseph and his brethren, of David and Absalom, and of Ruth. In the line of moral teaching, there is the Book of Proverbs, above referred to,

HEALTH RESTORED
BY NATURAL METHODS
HARRY ELLINGTON BROOK, N. D.
Send stamped directed envelope for pamphlet
THE NATURE CURE
Mail Address, P. O. Box 418, Los Angeles

PROSTATE TROUBLES
NEED BRAINS—NOT SURGERY
You know how disappointing the customary treatment of Prostatic Troubles is—with surgery at the end, and usually unsuccessful. You know of the pain across the back, in the pubis, the legs or feet; the urinary difficulties; the impotence and general exhaustion. My greatest successes have been from locating the cause, and correcting it without the knife. Consultation without charge. Ask for my free folder. DR. ALBERT TRUBLOW HUNT, Osteopathic Physician, 815 Wright & Callender Bldg., Hill at 4th. Phone 623-625.

Wilderness Heights, Olalla, Washington
Just across Puget Sound from Seattle.
Dr. Linda Burfield Hazzard, Director
Dr. Hazzard is the author of "Fasting for the Cure of Disease." Wilderness Heights is the only institution, here or abroad, using the fast as a fundamental. New, modern buildings. Seattle offices, Suite "K," Estabrook Block, 211 Union St.

Good
food when you're hungry
Better
health when you need it
Best
place to get both
Visit CAROUSE SHOP
2618 WEST SEVENTH ST.
LOS ANGELES
PHONE
Dunkirk 0767

A Practical Book on Diet

"Right Food the Right Remedy," by C. C. Froude, D. C. B., S. C. (315 pages, price $5 by mail, for sale by Clara Brook, 2129-A Elsinore St., Los Angeles.)

Here, at last, is a simple, complete and practical book on diet, in thorough accordance with the teachings of the Care of the Body.

A contents table and descriptive pamphlet will be sent, on application. Address as above.—[Advertisement.

THINK

THE PRESIDENT of one of the best known colleges in the UNITED STATES says:

"My dear Doctor White: Your book THINK was recievd yesterday afternoon. I red the book all nite and hav just finisht it this morning. It is the best book I hav ever red. It should be red by every one who is interested in better living and better thinking."

An Editor rites:

"THINK is a beautifully-bound, 450-page book, ful of live-wire matter caracteristic of its author. It is ful of fact, argument, testimony, illustrations, instruction and inspiration, interesting to all classes. The volume buds over with the life, vim, courage, progress, knoledge and optimism of its author, George Starr White."

The regular price of this book is six dollars, but an aprecialtv patient wants every reader of this Magazine to own a copy, and wil make good to me the los sustaind in selling a limited number of copies at $1.90 each, prepaid. So, while the allotted number lasts, one copy wil be maild to any address on reciet of $1.90. No C. O. D. orders accepted.

Orders must be sent direct to the Author
GEORGE STARR WHITE, M.D.
M.D., D.O., D.C., PH.C., PH.D., LL.D., F.S.Sc. LOND.
327-333 S. Alvarado St., Los Angeles, Calif.

In The Footsteps of ABRAHAM LINCOLN

closed he had never seen such a spectacle in all his life: four grisly bears in deadly combat; the din of battle; the wild bellowing; and two bowmen shooting arrow after arrow into this jumble of struggling beasts.

The snow was trampled and soaked with blood as though there had been an Indian massacre. We paced off the distance at which the charging female had stopped. It was exactly eight yards. A mighty handy shot!

Really Killed by Arrows

WE WENT down to view the remains. Young had three arrows in the old bear, one deep in her neck, its point emerging back of her shoulder. He shot that as she came at us. My first arrow cut below the diaphragm; my second arrow passed completely through her abdomen and lay on the ground several yards beyond her. The bullet from Frost's gun had entered at the right shoulder. No wound of exit was found, the soft-nosed copper-jacketed bullet apparently having gone to pieces after striking the bone.

Anatomically speaking, it was an effective shot, knocked the bear down and crippled her, but was not an immediately fatal wound. We had really killed her with arrows, but she did not know it. She undoubtedly would have been right on us in another second. The outcome of this hypothetical encounter I leave to those with vivid imaginations.

We hereby express our gratitude to Ned Frost.

That night Ned Frost said, "Boys, when you proposed shooting grizzly bears with the bow and arrow, I thought it a fine sporting proposition, but I had my doubts about its success. Now I know that you can shoot through and kill the biggest grizzly in Wyoming."

A month passed. Then we received word from a ranger that a big old grizzly had been seen at Soda Butte and we prepared to go after him. A second word came that probably this same bear had moved down to Tower Falls and was ranging between this point and the Canyon, killing elk around Dunraven Pass.

Young and I scouted over this area and found diggings and his tracks.

A good-sized bear will have a nine-inch track. This monster's were eleven inches long. We saw where he made his kills and used certain fixed trails going up and down the canyons.

Frost, who was then due to leave us, gave us some parting advice and his blessing, consigned us to our fate, and went home. My brother and Judge Hulbert had already been obliged to return East.

Left to ourselves, we two archers inspected our tackle and put everything in prime condition.

Expert in Murder

IN OUR reconnaissance we found that he was a real killer. His trail was marked by many bloody episodes.

He seemed too expert in planning murder. We saw by his tracks how he lay in ambush watching a herd of elk, how he sneaked up on a mother elk and her recently-born calf on the outskirts of the band, and with a great leap threw himself upon the two and killed them.

We pitched our little tent in a secluded wood some three miles from the lake at the head of Cascade Creek, and began to lay our plan of attack.

Next day, just at sunset, we got our first view of the great bear of Dunraven Pass. He was coming down a distant canyon trail. He loomed like a giant in the twilight. With long swinging strides he threw himself impetuously down the mountainside. Great power was in every movement. He was magnificent. He seemed as large as a horse, and had that grand supple strength given to no other predatory animal. Though we were used to bears, a strange misgiving came over me. We proposed to slay this monster with the bow and arrow. It seemed preposterous!

In the blind another long cold night passed. The moon drifted slowly across the heavens and sank in a haze of clouds at daybreak. Just at the hush of dawn; a homely female and her tow-headed progeny came shuffling by. We were desperate for specimens, and one of these would match that which we already had. I drew up my bow and let fly a broadhead at one of the cubs. It struck him in the ribs. Precipitately, the whole band took flight. My

THAT night, early in the watch, we heard the worthy old boy come down the canyon, hot in pursuit of a large brown bear. As he ran, the great animal made quite a noise. His claws clattered on the rocks, and the ground seemed to shake beneath us. We shifted our bows ready for action, and felt the keen edge of our arrows. Way off in the forest we heard him tree his quarry with such growls and ripping of bark that one would imagine he was about to tear the tree down.

We went to the blind about an hour before midnight of the day following, feeling that surely this evening the big fellow would come. After two hours of frigidity and immobility, we heard the velvet footfalls of bear coming up the canyon. There came a patrician she-bear, the most beautiful we had ever seen, and her royal family. The little fellows pattered up the trail before their mother. They came within range.

I signaled Young and we shot together at the cubs. We struck. There was a squeal, a roar, a jumble of shadowy figures and the entire flock of bears came tumbling in our direction.

She-Bear Charges Us

AT THAT very moment the big grizzly appeared on the scene. There were five bears in sight. Turning her head from side to side, trying to find her enemy, the she-bear came toward us. I whispered to Young, "Shoot the big fellow." At the same time I drew an arrow to the head and drove it at the oncoming female.

It struck her full in the chest. She reared; threw herself sidewise, bellowed with rage, staggered and fell to the ground. She rose again, weakened, stumbled forward, and with great gasps she died.

In less than half a minute it was all over. The little ones ran up the hill past us, one later returned and sat up at its mother's head, then disappeared in the dark forever.

While all this happened, the monster grizzly was romping back and forth in the shaded forest not more than sixty-five yards away. With deep booming growls like distant thunder, he voiced his anger and intent to kill. As he flitted between the shadows of the trees, the moonlight glinted on his massive body; he was enormous.

Young discharged three arrows at him. I shot two. We should have landed, he was so large. But he galloped off and I saw my last arrow, at the point-blank range at seventy-five yards, fall between his legs. He was gone. We thought we had missd the beast and grief descended heavily upon us. The thought of all the weary days and nights of hunting and waiting, and now to have lost him, was painful indeed!

An Arrow Missing

AT DAYBREAK we searched for the cubs and found one dead under a log with an arrow through his brain. The others had disappeared.

We had no idea that we had hit the great bear, but just to gather up our shafts, we went over the ground where he had been.

One of Young's arrows was missing!

That gave us a thrill; perhaps we had hit him after all! We went farther in the direction he had gone; there was a trace of blood.

We trailed him. We knew it was dangerous business. Through clumps of jack pines we cautiously followed, peering under every pile of brush and fallen tree. Deep into the forest we tracked him, where his bloody smear was left upon fallen logs. Soon we found where he had rested. Then we discovered the fore part of Young's arrow. It had gone through him. There was a pool of blood. Then we found the feathered butt which he had drawn out with his teeth.

Four times he had wallowed down in the mud or soft earth to rest and cool his wound. Then beneath a great fir he had made a bed in the soft loam and left it. Past this we could not track him. We hunted high and low, but no trace of him could we find. Apparently he had ceased bleeding and his footprints were not recorded on the stony ground about. We made wide circles, hoping to pick up his trail. We searched up and down the creek.

HE WAS gone. We even looked up in the tree and down in the ground where he had wallowed. For five hours we searched in vain, and at last, worn with disappointment and fatigue, we lay down and slept on the very spot where he last stopped.

Near sundown we awoke, ate a little food, and started all over again to find the great bear. We retraced our steps and followed the fading evidence till it brought us again to the pit beneath the fir tree. He must be near. It was absolutely impossible for any animal to have lost so much blood and travel more than a few hundred yards past this spot. As we climbed over the face of the rock we saw a clot of dried blood. We let ourselves down the sheer descent, came upon a narrow little ledge, and there below us lay the huge monster on his back, against a boulder, cold and stiff, as dead as Caesar. Our hearts nearly burst.

There lay the largest grizzly bear in Wyoming, dead at our feet. His rugged coat was matted with blood. Well back in his chest the arrow wound showed clear. I measured him; twenty-six inches of bear had been pierced through and through. One arrow killed him.

An Immense Task

WE STARTED to skin our quarry. It was a stupendous job, as he weighed nearly one thousand pounds, and lay on the steep canyon side ready to roll on and crush us. But with ropes we lashed him by the neck to a tree. By flashlight, acetylene lamp, candle light, fire light and moonlight, we labored. By assiduous industry for nine straight hours, we finished him after a fashion.

He stood nearly four feet high at the shoulders, while his skull measured eighteen and a half inches long; his entire body length was seven feet four inches.

At last we finished him, as the sun rose over the mountain ridges and gilded all the canyon with glory.

The California Academy of Sciences now has a handsome representative group of Ursus Horribilis Imperator. We have the extremely satisfactory feeling that we killed five of the finest grizzly bears in Wyoming. The sport was fair and clean, and we did it all with the bow and arrow.

[Copyright, 1924, by the Metropolitan Newspaper Service, New York. Arrangement with James H. Barry Co.]

NEXT WEEK—"Into the Maw of a Whirlpool." By G. M. Dyott, F.R.G.S.

"Dear, that catches it," as a drop thumped in the tin pan.

"Big enough! Pretty hard to miss it. Fat chance of getting any sleep here tonight, if this keeps up," slippering down the two steps to the washstand in her room.

Scowlingly he tested the reluctant lukewarm flow.

"Yank that bell! I can't shave without hot water. What d'they call it? Something that rhymes with mud."

"Chaude," laughed Helen as she rang the bell. "Dear, it's so rainy, you'd better put on your old gray suit."

"Hole in the vest pocket."

"I just fixed that—and the button, too. Dear, instead of getting them both in London why not get one suit here? You've never tried a French tailor."

"No, and don't intend to. Think I'm going to wear one of those skin-tight pinch-chested outfits? Look like they get into 'em with a shoe horn. Expect me to shave with this?" sniffing Helen's scented soap

"Here's your shaving soap," taking it from the suit case. Then as the maid entered with Warren's polished shoes. "Pitcher of hot water. Eau chaude-chaude!"

"Oui, oui, madame," scurrying off.

"Dear, doesn't it look a little lighter?" Helen peered out over the old warped roofs. 'We'll have a wonderful afternoon if it'll only clear up."

"Coming down pretty lively now," standing back of her. "Bum neighborhood you dug up. What're all those old shanties? Been here since the year one."

"Why, it's the quaintest Old-World part of Paris. Lot of artists live around here. Dear, in this mist doesn't that look like an etching? Those old gabled roofs are always picturesque."

"Picturesque?" with a snort. "If they're all as leaky as this one—must hive a damp bunch of artists."

Then as he turned back to the all-important process of shaving.

"Now if they don't get that leak plugged up by night—I'll sleep in your bed and you'll park on a chair! I'm going to see that you get a good dose of this 'quaint picturesque' bunk," grimly. "Maybe next time you'll be satisfied with a first-class hotel, instead of gurning up one of these ratty, leaky 'Old-World' joints!"

[Copyright, 1924, by Mabel Herbert Harper.]



The tighter the lacing the more the curve of the arch is increased and supported

For Men and Women

MILLS-VAN LEEUWEN

CORRECTIVE FOOTWEAR

408 W. Sixth Street, Los Angeles

In The Footsteps of ABRAHAM LINCOLN

REMOLDING THE UNION

By Ida M. Tarbell

Copyright, 1933, by The McClure Newspaper Syndicate.

CHAPTER XLIX

IT WILL be remembered by those who have been following this story of Mr. Lincoln's thinking and acting that in his first inaugural he gave it as his opinion that no State could lawfully take itself out of the Union, that all its resolutions and ordinances to that effect were legally void. When the Southern States began to secede he repeatedly declared that they were not out of the Union but in rebellion against it, and that it was his business to bring them to order. Consistently, from first to last, he treated the States that linked themselves into the Confederacy as in insurrection, refusing to be trapped into any expression that could be twisted to mean that he thought himself dealing with an enemy State—he was trying to subdue insurgents, whose leaders were not officers of another government as they insisted themselves to be, but citizens of the United States, who had risen against their own country.

This way of looking at it made reconstruction a comparatively easy matter. As soon as the Union armies had driven the insurgents from any particular district, it was his business to re-establish order there and as rapidly as possible set up again the former civil agencies for directing affairs. The first practical step toward this was a military administration in each bit of country redeemed. This meant a military governor over the people.

Whatever the abuses, there was a steady progress toward order in every section from which the insurgents were driven. By the end of 1863 more and more people were willing to admit they were beaten and glad to do their part toward restoring civil government and again enjoying their old relation to the Federal government. Lincoln watched this growing desire to return to the Union attentively pondering meantime on practical plans for realizing it. Finally by the end of 1863 he was ready with a tentative scheme, which he made known in what he called a "Proclamation of Amnesty and Reconstruction." He sent it out when he sent his December message to Congress.

Offers Full Pardon Except to Leaders

WHAT he offered was a full pardon to all, excepting the leaders in the secession movement, who would take the oath which he included in his proclamation. All property, except that in slaves, was to go back to them. He also proclaimed that wherever a number of persons in a State —not fewer than one-tenth of the number of voters before the war—should establish a State government, Republican in form, it would be recognised by the United States. He suggested in forming the new government they should make it as nearly as possible like the old one; that is, keep the name, the boundaries, the subdivisions and the constitution, the general code of laws, subject, of course, to certain modifications that the war had brought about, such as the recognition of the Emancipation Proclamation.

One of the most violent objectors to Lincoln's plans was Thaddeus Stevens of Pennsylvania. "If a State as a State makes war on the government and becomes a belligerent power," he declared, "we should treat it as a foreign nation and when we conquer it we treat it just as we do any other foreign nation." He was for treating the Southern States as conquered provinces, settling them with new men, driving the rebels as exiles from the country. And these extreme views he sustained angrily and persistently in Congress.

He ridiculed Lincoln's notion that one-tenth of the prewar voters should be allowed to make a government. "If ten men fit to save Sodom can elect a Governor and other State officers for and against the other 1,000,000 Sodomites in Virginia, then the democratic doctrine that the majority shall rule is discarded and dangerously ignored. When the doctrine that the quality and not the number of voters is to decide the right to govern, then we are no longer a republic but the worst form of despotism."

And there were many others as violent in this matter as Stevens. Even a man like George Boutwell of Massachusetts declared that if he could direct the force of public sentiment and the policy of the government South Carolina as a State and with a name should never reappear in this Union. "Georgia deserves a like fate," he added, "and Florida does not deserve a name in this Union."

Debate in Congress Becomes Bitter

ALL through the session that opened in December of 1863 the moment Mr. Lincoln had chosen for his Reconstruction Proclamation, the matter was argued in Senate and House with terrible bitterness. It was, of course, largely political, intensified by the radical opposition to Mr. Lincoln's renomination, for this was the time, it will be remembered, that the radicals were trying to force Chase or Fremont on the country as a candidate, and their anger against Lincoln increased in proportion to the failure of their hopes. The debates centered around a reconstruction bill that Henry Winter Davis had reported from the "Committee on Rebellious States," a bill which finally passed the House in May of 1864, and went at once to the Senate Committee on Territories.

Briefly, Davis's bill authorized the President to appoint a provisional Governor in each of the States that had been declared in rebellion; this Governor was to enroll the voters and arrange for a convention. No person who had exercised any civil, military, State or Confederate office under the rebel occupation or had voluntarily borne arms against the United Statec could vote or be eligible as a delegate. There were many who were declared not to be citizens of the United States because of their activities in the interest of the Confederacy. Slavery was prohibited in the bill, and severe punishment was provided for anybody who attempted to reduce another to slavery. The provisions of the bill were much more rigid and drastic than Lincoln had thought so far wise and its temper was harsh and revengeful—the very opposite of Lincoln's.

He knew the danger he was running in refusing to sign it—knew it meant a redoubled attack upon him in the coming campaign. "If they choose to make a point upon this," he said to some one who put up that argument to him, "I do not doubt that they can do harm. They have never been friendly to me. At all events I must keep some consciousness of being somewhere near right. I must keep some standard or principle fixed within myself."

However, he proposed that his opponents should make as little capital as possible out of this decision and he accordingly "went to the country" in a proclamation explaining his reasons for rejecting the bill. This was about the last thing the radicals wanted, for his reasonableness, clearness and kindliness in these appeals to the public always put an opponent at a disadvantage. The country accepted his explanation. Davis and Wade, furious at the result, issued in August, at the time when Lincoln's re-election seemed the least probable, the most violent public attack he had ever suffered.

"The President," they wrote, "has greatly presumed on the forebearance which the supporters of his administration have so long practiced, in view of the righteous conflict in which we are engaged, and the reckless ferocity of our political opponents. But he must understand that our support is of a cause and not of a man; that the authority of Congress is paramount and must be respected; that the whole body of the Union men of Congress will not submit to be impeached by him of rash and unconstitutional legislation; and if he wishes our support he must confine himself to his executive duties—to obey and execute, not make the laws—to suppress by arms armed rebellion, and leave political reorganization to Congress."

In all this Congressional turmoil Lincoln pursued an even way. His whole idea seems to have been, from the time of his re-election, to smooth out troubles. There certainly were enough of them requiring his attention. For example, violence was so great in Missouri that it seemed at times as if the State would be depopulated. "Appeal to the people," he urged the military governor, "urge them to go to their homes and let one another alone, urging as a full right to protection for each that he lets others alone, and banning only him who refuses to let others alone." Certainly sound sense.

Then there were overzealous officers in the Army, forcing negroes into military service, and all that he had to look after. There were troubled, too, about the draft, and there was at this time a continual pressure to shorten the war by making peace. In the temper of accommodation that he was in it would not have been surprising if he had weakened on his fundamental demands for ending the war, but he never had been more definite, more resolved as far as they were concerned. Through the insistence of Frank Blair, a former friend of Jefferson Davis, a conference was arranged between Lincoln and Seward, and commissioners of the Confederacy, one of them Lincoln's old Congressional friend, Alexander H. Stevens, now vice-president of the Confederacy, for discussing an armistice and peace terms. The conference was held at Hampton Roads and, though they talked for four hours and parted without bitterness, the terms that Lincoln had set as indispensable before the meeting were those he was offering at the end:

1. The restoration of the national authority throughout all the States.

2. No receding by the Executive of the United States on the slavery question from the position assumed by him in the late annual message to Congress and in preceding documents;

3. No cessation of hostilities short of an end of the war and the disbanding of all the forces hostile to the government.

Immovable as he was on these three points he repeatedly, in conversation and in his writings, insisting on these things, re-



By the end of 1864 Mr. Lincoln had been practically relieved of concern about the conduct of the war. The men who had taken this burden from his shoulders were, Porter, Farragut, Sherman, Thomas, Grant and Sheridan. In the above picture, "The Council of War," these men are shown with Lincoln. (Reproduced from "The Works of Abraham Lincoln," by the courtesy of G. P. Putnam's Sons.)

dowing." She herself went down the courtyard, inquiring. "I saw your mother and Laurie going off this morning," one woman told her. "Your mother had a big bundle."

She returned to the house and, ransacking the closet, found her mother's pitiful treasures, salvage of the old home in West Liberty, and two suits of Laurie's were gone. Realization of the import of their absence rushed over her as she called Doris. A great wind of terror shook her, and she held to the table to steady herself. "Gramma's taken Laurie," she told the girl. "They've run away."

"Where?"

"How do I know? We must find them, Doris. God knows what may happen to them." Her breath came gaspingly. "We've got to do something." Her eyes roved the tiny place, already strangely empty. "Eat your dinner," she bade her. "You'll need it." She started to the door.

"Where are you going?" Doris whimpered.

"The police station."

"Lemme go with you."

"No, you stay here."

"You don't know where it is."

"Tell me."

She forced herself to listen to the girl's directions and followed them automatically as she half ran through the streets. "Laurie, Laurie, Laurie," she kept saying to herself, as if the repetition of his name were a prayer. "Oh, how could she?" she burst out once. "How could she do it to me?" With her hand on her fluttering heart, her hair disheveled, her eyes wild with fright, she tumbled into the station and hysterically told her tale to a kindly desk sergeant.

"Don't you worry," he sought to reassure her. "We'll come on them all right. An old woman and a little boy can't get far without being noticed." But he called Los Angeles headquarters and one outlying post after another with no result. "Where do you think she'd make for?" he asked.

"Iowa," she said.

"Iowa?" he shouted. "Why, she'd know she'd never get there on foot."

"She wouldn't know," she said.

He took up the telephone again, calling Glendale and Pasadena. "Nothing doing," he reported. "Well, we'll keep on the hunt and let you know as quick as anything comes. I don't think there'll be much before morning. You'd better go home."

He took her address and the telephone number of a neighbor, promising to call her before midnight. She went out dejectedly, but once more sped her steps in the hope that her fear had been but a nightmare, and that she would find gramma and Laurie waiting for her in the tiny house. It was Preston Cole, though, who opened the door for her. "They haven't come?" she flung at him.

He shook his head. "What time do you think they went?" he asked her, and, when she had told him her estimate, stood pondering. "I guess she'd start East," he decided. "We've got to look that way. Get your mother a heavy coat," he bade Doris. "We may be out all night. I'm going to get a car."

"Can't I go with you?" the girl pleaded.

"No," he said, "you stay here to take any message."

When he had gone Sadie broke into sobbing. "What if we don't find them?" she cried to Doris. "What if gramma——" She broke off, not daring to face a more awful fear. "Did she ever say anything to you about going back to Iowa?"

"She always wants to go."

"But anything special?"

"No, except that she wished you'd marry Mr. Cole, and then we'd all live in a regular house."

"What else did she say?"

"That was all."

She paced the narrow room like a caged tigress, not ceasing until Cole came in, and wrapped her in a coat that Doris had found. "I stopped at the station again," he told her, "and they have a report from a stage driver who took an old woman and a little boy from Hollywood to Pasadena on his eleven o'clock trip. He remembered them because she had a big bundle that he had to help her with."

"It was gramma!"

"Guess so. Come on!" He hurried her to the car outside and took the wheel. Something in his steadiness reassured her as they rushed over the roads, but the blackness of the mountains became an impenetrable barrier, shutting her off from those she sought. "Oh, Pres, do you think we'll find them?" she implored him.

"Sure," he said, as he would to a child. "They couldn't go far. She couldn't have much money."

"Hardly any. But there are mountain lions, and——"

"Not any more."

"Oh, yes. There was one at camp last fall, and——"

"She'll keep to the roads," he assured her, "and there's no danger there. The nights aren't bad here, either. They won't freeze."

"She didn't even take his heavy coat."

"He'll be all right." He let go the wheel an instant to pat her hand. "We'll catch them by morning."

"Not before?"

"Not likely."

At Pasadena they lost two hours in futile inquiries. On the chance that gramma had taken the eastward trail as straight as she could, they went on to Sierra Madre. No one there to whom they spoke could recall the old woman and the child, but Cole persisted to Monrovia. There a garage worker told him he had given a lift to the two, bringing them into the town. "They kept on moving, though," was all he knew of them.

It was midnight when they struck eastward again. Sadie, crouched down in the seat, said no word, but her lips moved as if in prayer. "Cold?" he asked her over and over, but she only shook her head for answer. From side to side of the road he swung the headlights, but no sign of humanity showed among the orange orchards. Here and there the fragrance of blossoms drifted over them. Past Azusa and Glendora they ran, and down the Foothill Boulevard through Claremont. "Maybe we've passed them," Sadie said at last.

"Maybe we have," he acknowledged. "If we did, the message we've left along the way will hold them. We won't take the chance, though, that they're ahead of us."

More slowly they went up the grade toward where Cajon Pass cleaves into the Mojave Desert. "Tired, Sadie?" Cole asked as she sank back a little.

"I daren't be."

"Cold?"

"I hadn't thought about it."

"Don't worry. I just know we'll get them soon."

"Oh, Pres, if we don't! Gramma's old, and she could easy take the wrong road and Laurie wouldn't know. He's so little. Why, he's never been away from me a night before. He'll be scared, and he'll be cold and hungry. Oh, Pres, we've got to find them quick."

"We will, all right. What do you suppose made gramma get the crazy notion of running off like this?"

"I can't—yes, I do know. I was going to put Laurie in the movies. They want him for a child's part in 'Home Folks.' And gramma said she'd rather see him dead than——"

"Oh, she was just talking."

"But she's taken him. What was that back there, over there by the fence?"

He shifted the headlight. "Nothing." He stopped the car for further investigation. "No, there's no one there, Sadie," he turned to her squarely, "will you tell me something? Are you putting Laurie in the movies because you need the money so badly?"

"That's part of it. Then, besides——"

"I never dreamed till I came out here that things were so bad with you."

She put her hand over his gratefully. "I guess I could have struggled through if I hadn't been carried away with the idea of being in the pictures," she acknowledged, "but I've been selfish."

"No," he told her, "just blind one eye."

"If God brings him to me safe, Pres, I'll do anything to make him happy."

"Didn't he want to work there?"

"He cried about it."

"Poor little kid! Sadie, don't you think——"

"I can't think about anything but finding him now."

The dawn was painting a thin gray streak above the rim of the San Bernardino Mountains when he turned to her again. "Aren't you worn out?" he asked as the mounting light showed them Uplands on the road ahead. "Won't you try to rest a little?"

"I daren't shut my eyes," she told him. "I'm so afraid I'll miss them."

It was he, though, who was first to see them. Beside a rose hedge, just off the highway, under cover of gramma's coat, the two of them slept in an utter exhaustion that took no heed of Sadie's call to them. But "Laurie!" she cried, lifting him in her trembling arms, and he lifted his dream-haunted eyes to her own.

"My mother," he sighed; "I knew you'd come some time," and cuddled down on her shoulder.

"How could you do it, gramma?" she asked her mother as Cole helped them to the car. "Didn't you know we'd nearly die of worrying about you and him? You don't know what might have happened to you if we hadn't found you. Oh, darling!" She buried her face in Laurie's curls.

"Not much worse'n what'd happen us there," the old woman muttered. She stood at the roadside, refusing to enter the car. "I won't go back," she said bitterly. "I might have known you'd catch me. I was foolish to try, I s'pose, but I couldn't stay and let him——" She turned to Sadie sharply, her old face pointed with a fanatic's zeal. "Are you going to put him in the movies?" she demanded.

"No," said Sadie. She caught the swift relief in her mother's face, but more than that she saw the light in Cole's eyes and shut her own that she might see no more.

Back to Monrovia Laurie slept in her arms. There they breakfasted at Cole's command after they had telephoned to Doris. In a morning of mountain glory they returned over the highway they had traversed, but all of them were silent, gramma from exhaustion, Laurie from wonder, Cole from hope, and Sadie from the weariness of soul that comes after too much sorrow and too much joy. It was late afternoon when they came back to the little house in the courtyard. Gramma went in, bearing her bedraggled coat as if it were the banner of defeat. Laurie made a rush for Doris. Sadie stood for a moment beside the car. "Won't you come in?" she asked Cole.

"Want me?"

"We'll get dinner in a little while. We'd be glad if——"

"I mean," he said, "do you really want me, Sadie?"

"Oh, Pres," she said, and could say no more for the tears.

"I understand," he told her. His hand twitched at the wheel.

"I wish you did," she said. "I wish I were different. I'd like to say I'd marry you, and go back to Iowa, and try to love you. Everybody would be glad, gramma, and Doris, and Laurie, and you. But I'd be lying, Pres, and I like you too well to lie to you. We couldn't be happy on what I could give you and it's better not to try."

"I'm willing to take the chance."

"But I'm not. I know just about what I am, Pres, dear. If I hadn't known it before, last night would have shown me. Out there in the dark I just about saw myself the way God must have been seeing me, and——"

"But, Sadie——"

"I saw all the worst of me, and I saw the best of me, too. It's that best that won't let me marry you, Pres. A woman who knows she can't love another man has no right to let him believe that she might, just so he'll take care of her and her children."

"But, even if——"

"No," she said. "Marriage is a hard enough pull when you love each other, and when you don't——"

"But what'll you do, Sadie?" He looked ahead miserably. "How'll you get along?"

"I'll work," she said, "instead of playing at work the way I've been doing. I'll find something. I guess I'd never amount to anything in the pictures, anyhow. And, as for the children—well, I guess a kid can play ball here just as well as he could in West Liberty, if he doesn't go in the movies. Don't worry about me, Pres." She lifted her head once more. "I'll get on all right."

"You will, Sadie," He held out his hand to her, and when she put her own within it, grasped it as if he would never let it go. "You're game. You're like your father. I guess maybe you're just as much of a pioneer as he was. Well, good-by," he told her, "and good luck."

"You won't come back?"

"No use," he said.

"I'm sorry, Pres."

"It's not your fault," he said. "It's just that you're made your way and I'm made mine. But if you ever come back to Iowa——"

"I'll never go back," she said.

"Well, good-by," he said again.

"Good-by," she told him.

The amethyst twilight of Hollywood was drifting over the marshes as she stood at the pavement watching his car down the street. Lights flashed from marble villas on the hills and from little houses in the valley. From one of the shacks in the courtyard came the sound of a piano. Her eyes dimmed as she turned to the room where Laurie and Doris and gramma waited, but she was her old self as she swung open the door. "Well, for the love o' Mike," she cried, "ain't we going to have a bite to eat?" But she kissed her mother, even as she kissed Doris, and, with Laurie at her heels went out to the kitchenette.

"It's Mother Hubbard's cupboard," she told the boy, "but we'll make it do."

"I love you, mother," he told her, clinging to her pitifully, fearing the punishment of his wandering.

"I love you, Laurie," she said, "and that's all that counts."

Softly, forgetful of weariness and worry, of trials and disappointment, of hardships done and hardships to come, she began to hum as she went about her work. It was the love song from "Robin Hood" that she sang.

[Copyright, 1924, by Mary Synon]

THE DIVINING ROD HOAX

EVEN today we sometimes hear of a person who claims to be able to locate underground water, oil or other valuable minerals by the use of a forked twig called a divining rod.

The operator usually appears to hold the two branches of the fork firmly in his two hands, and the supposition is that when he reaches a place beneath which water, some sought-for mineral, or a buried treasure is supposed to lie, the butt end of the rod will be attracted downward. Some persons even claim that the twig will mark by twitches the distance of the object below the surface of the earth.

According to Arthur J. Ellis, opinion as to the kind of wood of which this twig consists has varied greatly in different times and places, but peach, willow, hazel and witch hazel have been the common favorites.

Stories of magical rods are as old as the history of the world, says Nature Magazine of Washington in an article based on material from the United States geological survey. Moses had such a rod with which he produced water for his famished nation, but even before his time similar stories have been recorded. Indeed, the divining-rod mystery was handed down through the generations until in the Middle Ages it came to play quite an important part in religious discussions and early scientific investigations.

In the writing of Agricola (1533) we find his opinion expressed this way: "The wizards . . . seek for veins with a divining rod shaped like a fork; but its shape makes no difference in the matter—it might be straight or of some other form—for it is not the form of the twig that matters, but the wizards' incantations which it would not become me to repeat, neither do I wish to do so."

Scientists have given a great deal of attention to this subject, and such men as LeBrun and Michael Farraday are numbered among the sincere and honest investigators. The sum of their opinion seems to have been that divining-rod exhibitions were a deliberate and clever hoax.

As the principles of electromagnetism and gravity came to be recognized, there appeared numerous scientists in Europe and America who attributed the action of divining rods to electrical currents transmitted from the ground through the body and inducing magnetic attraction between the rod and the ground.

There are on file at the United States Patent Office, Nature Magazine points out, no less than twenty-four patents for machines of this nature, but none of them seem to have been sufficiently effective to justify their manufacture.

Systematic magnetic observations and a complete magnetic survey of the earth have been carried on under the direction of the Carnegie Institution of Washington without disclosing the existence of any such currents which would give an indication of underground conditions.

To Save Paint Brushes

It is advisable never to put a brush away, even overnight, full of paint, says Popular Science Monthly. A brush should always be cleaned of all surplus paint after use or its chisel edge will be damaged.

One of Europe's Bread Baskets

BY FRANK C. CARPENTER

BUDAPEST—The car was a flat, manufactured in Italy, the straw bent over with the hearty loaded heads. As I looked at it I saw that

Lincoln's inauguration in March of 1865 had none of the dramatic features of that of four years before. Indeed, it was hardly an occasion. To him it seems to have been little more than an incident. We have, luckily, an agreeable picture of the whole affair by Walt Whitman, then living in Washington.

Walt Whitman Tells of Inauguration

NOTHING that I know gives such an impression of both the day and of Lincoln as he passed through it.

"The President very quietly rode down to the Capitol in his own carriage, by himself, on a sharp trot, about noon, either because he wished to be on hand to sign bills, or to get rid of marching in line with the absurd procession, the muslin temple of liberty and pasteboard monitor.

"I saw him on his return, at three o'clock, after the performance was over. He was in his plain two-horse barouche, and looked very much worn and tired; the lines, indeed, of vast responsibilities, intricate questions and demands of life and death, cut deeper than ever upon his dark brown face; yet all the old goodness, tenderness, sadness and canny shrewdness underneath the furrows. (I never see that man without feeling that he is one to become personally attached to, for his combination of purest, heartiest tenderness and native western form of manliness.)

"By his side sat his little boy, of 10 years. There were no soldiers, only a lot of civilians on horseback, with huge yellow scarfs over their shoulders, riding aroupd the carriage. (At the inauguration four years ago he rode down and back again surrounded by a dense mass of armed cavalrymen eight deep, with drawn sabers; and there were malice toward none; with charity for all; with firmness in the right, as God gives us to see the right, let us strive on to finish the work we are in, to bind up the nation's wounds; to care for him who shall have borne the battle, and for his widow, and his orphan—to do all which may achieve and cherish a just and lasting peace among ourselves, and with all nations."

He was serving notice on Congress, on the North and South, that in the work to which they now must lay their hands, that of restoring the Union, setting its people once more at peaceful pursuits and training to new ways of life the millions that had been liberated, they could only expect from him charity, tolerance, mercy.

And it was in this temper that he faced the end of his life—that violent end to which the next chapter in this series will be devoted.

(To Be Continued)



"The American Juggernaut." Cartoon from London Punch of September 3, 1864.

IN A GARDEN OF SNOWFLOWERS

BY JUNE MELODY

OUT IN the Snowflower Garden the bright blossoms are lingering late this season, and birds are giving their late broods their final instructions in flying.

No human brain or hand so much as aided in the planning and planting of this garden; it was Mother Nature herself who created it. Long, long ago she set a forest of young fir trees there in the sunshine. Nature just takes her time when she makes a garden, for she doesn't believe in hurry; so the years passed while the little fir trees grew and grew. And when they had grown enough to make deep cool shadows down to the edge of the soft meadow near by, Nature brought pretty feathery ferns and planted them in green profusion around the feet of her garden forest. And as the summers came and went the ferns grew thicker and the fir trees grew taller, reaching up and up toward the sky above, until on clear nights it seemed as though the stars hung glittering among their topmost lacy twigs. Then when their needles had fallen thick and deep among the ferns and were fast turning to rich dark mould, Mother Nature came again with her pockets full of snow plants, and set them there in gorgeous groups of scarlet splendor. After that she sat down in the midst of her garden and smiled a sunbeam smile, and sang and called all day through the fir trees.

Thus it happened as one day I walked along an old brush-grown logging road, I heard the soft wind-song from the shadowed places and followed its music into the hidden garden. There I stood and gazed in silent delight upon a wealth of blossoming wild beauty.

There were many other mountain flowers scattered about, but the snowflower dominated here. It grew in groups of from three to six glowing plants of various height, some being nearly twelve inches tall. Straight and crisp as the yucca plant grows on southern hillsides, this queen of all northern wildflowers lifted its proud still glory among fir-scented shadows. The red bells grew on the stalks so evenly distributed around them, and so perfect in form as to seem almost artificial, and the leaves that curved about each short stem and blossom were as brightly red as the bells themselves. There were more of the plants in this secluded spot than I had ever found in one

The brisk tapping of a woodpecker on a dead bough sounded through the forest aisles like the knocking of a visitor who is very much in a hurry, and the call of some soft-voiced bird in the distance had a lost and melancholy sound; while deep in the Garden of Snowflowers Nature sat smiling to herself, and singing her summertime song of peace and growth and gladness.

But to even the most beautiful of bright and lovely gardens comes the beast or the serpent at last. In this case it was the beast, for as I walked in peace through the cool fragrance of approaching evening I was suddenly startled with that strange sense of being watched from behind.

Abruptly I stopped and turned, and there scarcely fifteen feet away, staring from behind the yet-green branches of a tree fallen in last winter's storms, I looked squarely into the eyes that watched me. Gleaming yellow eyes they were, that sent a queer icy thrill through my veins which seemed to hold me paralyzed for a moment. But presently I began to think again, and my first thought was of an old mountaineer who had once told me that mountain lions were mostly cowards except when ravenous with hunger. Now this great tawny creature did not appear starved by any means. His lithe body was a living picture of firm, sleek grace, and the glare of his golden eyes held more of baleful curiosity than of hunger.

Naturally I did not care to turn and walk on with the great cat watching me from behind, and I feared to attempt running away lest he might follow more swiftly. Therefore I did what seemed the only thing left to do. Stooping quickly I grasped a large rough stick which had broken from the fallen tree, and lifting this threatening, though ineffectual weapon, I sprang toward the mountain lion, crying out at him in as loud and determined a tone as I could command at that breathless moment, "Scat—SCAT!"

Strange to relate, the great beast did not spring and devour me, but "scatted" promptly as requested. Turning swiftly with a short snarl of surprise, he sprang from the log and slunk away like a grim ghost through the deepening shadows. Greatly encouraged by his prompt departure, I threw my useless weapon after him accompanied by further taunts which he did not deign to answer.

Of course the big cat might easily have crushed me to earth and claimed undisputed lordship in the wild garden, but so long as he did not realize this fact I was left to thank my guardian angel as I hurried home in the fast-waning daylight.

A few days later, when the vision of watching yellow eyes and great sheathed claws had dimmed somewhat in my mind, my love of bright flowers and scenic beauty led me to venture once more along the brush-grown road back to the Garden of Snowflowers. Through the shadow-dappled wood I wandered again and out into the meadow beyond, all in the fresh new gladness of early dawn.

There where the meadow and forest met I stopped abruptly once more. The great cat was not watching me this time. He had been there before me. A small pair of antlers, torn and broken, with other mute evidence, such as spots of red in the grass that were not the red of snowflowers, all told plainly the tragic little story of a young buck, with silken coat and soft large eyes, who would never again taste the sweet meadow grass by late moonlight.

Sadly I gazed in silence, while deep in the dawn-fresh garden-of-the-wild Nature sat smiling and singing—unheedingly singing, among beautiful unfeeling ferns and fir trees, and flaming snowflowers.

A Wonderful Horse

O, Horse, you are a wonderful thing;
No buttons to push, no clutch to slip,
No sparks to miss, no gears to strip,
No license-buying every year,
With plates to screw on front and rear,
No gas bill climbing up each day,
Stealing the joy of life away,
No speed cop chugging in your rear,
Yelling summons in your ear;
Your inner tubes are all O.K.
And, thank the Lord, they stay that way.
Your spark plugs never miss and fuss,
Your motor never makes us cuss,
Your frame is good for many a mile,
Your body never changes style,
Your wants are few and easy met,
You've something on the flivver yet.

ANNA GIESLER, Payette, Idaho.

HOLLYWOOD COMMON
Continued from page 10

fragrant with the odors of rose and breath of heaven, cedar, and freesia.

For the moment, beneath the spell of midnight and music, beauty of art and beauty of nature, she flung aside the bonds of time and circumstance and drifted down a river of sheer sensuous delight. "Oh, isn't it wonderful?" She breathed at last, and with the words broke the spell of her dreams.

"It was grand," Cole said. He bent toward her as they went. "I never dreamed——" He caught her hands and whirled her around to face him. "Sadie," he urged, his voice breaking in emotion, "Sadie, can't you love me? Won't you marry me? Don't say no. You don't know how I've wanted you. You don't know what you mean to me. Why, I've never looked at another girl, and it's eleven years since you married Howard. I thought I'd die the night you told me you were going to, and I thought I'd die the night you said you were coming here. But hope dies hard. I've kept on hoping, and saving, and planning for you. I can take care of you, Sadie, better than I could have in those days, too. You—you won't have to worry if you take me. I don't want it to be hard for you. I just want to make up to you these years when life's been hard. Won't you let me?"

"Oh, Pres, don't!" Flung down from the heights of dream, she faced him almost defiantly. "Don't ask me. I know how good you are, how good you'd be to me, but I—I can't. I'm sorry, but——"

"I'd be good to them," he broke in. "I'd take care of them as if they were my own. You know that, don't you?"

"Yes," she said, "I know that."

"And your mother and I always got on fine."

"I know."

"I've a clean slate, Sadie."

"I believe you."

"If I wanted——"

"There's no use in waiting, Pres. I'm—I guess I'm a one-man woman."

"Howard's been dead four years."

"Yes," she said, "and I think of him as if it were four days."

"You owe it to your children to do different. Life's been too hard for you, Sadie. Don't you suppose I can see how things are with you? I know the fight you're putting up, working for them, struggling for them. Let me help you. It's not fair that a woman should have to take two parts. Let me do mine. Come back with me, dear. You don't know how dreary it's been for me without even seeing you," he pleaded. "I'm not hurrying you. You can take your time about coming to love me, only let me take this worry off your shoulders now." His arm encircled her and his eyes entreated. "Kiss me, Sadie, just once, and promise."

"I can't," she said miserably. "You know I like you, Pres, and admire you, and if I'd marry any man I'd marry you. But I don't want to marry. Even if it's hard I'd rather go alone, now that Howard's gone."

"But what have you here?" He drew back from her, his gaze flashing over the little houses huddled on the byways. "It's a make-believe world, a tinsel show. That's all it is. What's in it for you? What's in it for your children?"

"Our chance," she told him.

"Chance—at what?"

"At making our own way." Desperately she strove to put into words her confession of faith in this newest, strangest of lands. "When I came out here," she went on against his hostile silence. "I thought I'd find something for myself. No, I don't mean I'd ever be a great actress. That'd be silly, although God knows there are plenty around who've no more reason to think it than I have, but who go on hoping. All I wanted was a living out of it."

"Well, you haven't got it, have you?"

"No," she acknowledged, "not yet, but you never can tell when——"

"I guess you're all alike in hoping for that."

"I don't hope so much for myself," she told him. "I've tramped too many streets looking for a job, asked too many men for work to even see the rainbow for myself any more, but it's there, just the same, and I know it's there—for Doris and Laurie."

"You mean in the movies?"

"Why not?"

"When?"

"Whenever——"

"You can't do that, Sadie," he said gravely, anger dying down before solicitude. "Say, don't you remember the good times we used to have when we were kids—Howard, and you, and Pinkie Wilcox, and Len Wil-

(CONTINUED ON PAGE TWENTY-ONE)

laughby, and the Frasers, and me? Don't you remember when we used to go nutting out to Parker's woods? And the time when Pinkie fell in the creek while we were fishing? And when—when Howard broke his ankle trying to get up the tree to you? And picnics at Morton's Grove? And the candy pulls at Fraser's? Is there anything you'd give for the memory of them? That was childhood, real childhood, that we had. It was the best thing I've ever had, the only thing, if you won't take me. I think of it every time I see one of those poor little, sad-eyed, thin-faced youngsters on the screen. Other people can cry for the picture. I could cry for the children in it because they don't know the childhood we had. That's the hell of it. You don't want that for your children?"

"You've got it wrong," she told him, "all wrong. They have childhood. They play, and they study, and they have their fun, just like we had."

"No, they don't. They're wizened little old men and wise little old women."

"Don't I see them in the studios? Don't I know? They make better wages than most of the grown-ups, they do."

"And so they're chained to the treadmill? I don't know much about all this" —his hand swept in awkward gesturing over the stretch of the marshes, luminous under the glow of the sky—"but I do know that every kid born has a right to his childhood, and that's what you want to deny your children."

"I don't," she denied. "I want to give them the chance I didn't have, the chance that nobody has back there."

"We've turned out some pretty good men and women."

"There's no use in arguing," she told him, and he realized, with sudden flat remorse, that he had checkmated his own desire by his protest. "We don't see life the same, Pres."

"Don't call it good-by," he pleaded again as they came to the tiny courtyard of her home. "Let me come back tomorrow."

"Not tomorrow," she said, the old impulse for acting rising in her. "I've a dinner engagement."

"Thursday."

"Well—yes, Thursday's fine." She held out her hand to him half hesitantly, and he grasped it eagerly. "Letting you come doesn't mean anything, Pres, except that we're old friends."

"We're not dead yet," he told her.

She turned away from him, letting herself into the little house as silently as she could. She undressed in the dark, with snatches of remembered music and snatches of remembered phrase flitting after each other across her tired brain. "Oh, it's a mess," she muttered as she let down her hair and crept toward the bed where her mother lay.

The old woman turned as Sadie shoved up her own pillow. "Did you have a nice time?" she whispered. "Was it a good show?"

"Ah-hah, lovely."

"Pres looks fine, doesn't he?"

"Sure."

"Hasn't changed much."

"No."

"How long's he going to stay?"

"Don't know."

"Did he——"

"Go to sleep, gramma. I've got to get out early in the morning."

"You haven't any job tomorrow."

"I've got to find one."

"Did Pres——"

"Good night."

She feigned sleep till sleep finally came. The high light of morning was pouring in over the marshes and a meadow lark was singing when she awoke. It was late, she saw with a pang, and she hurried out Doris and Laurie, speeding them off to school with a dozen admonitions.

"That man made you cranky," Doris said with shrewd insight.

"If you eat any more of that candy, it'll make you sick," Sadie countered.

Laurie, lingering behind his sister, gave his mother a sticky kiss. "I wish you could stay home," he told her, "and make gingerbread."

"Gramma makes better gingerbread than I do."

"No, she don't," he vowed loyally, and trudged off, a lovely, heart-stirring youngster in shabby raiment, so like what his father had been in times that Preston Cole had recalled to her too-vivid memory that her eyes ached in watching. "He's just as happy here as Howard ever was," she told

Under the stimulating influence of the sun, Hollywood's population began to assert itself, and bathing suits bravely high, bare shoulders, and beating a tattoo on pavements or skidding precariously on country roads. With "How-do-do, Mr. Phillips, anything today?" at one; "Want my type soon, Mr. Oxner? Well, better luck next time," at another, she went the rounds hunting work with the avidity of an ant while she sought to make life seem the dance of a butterfly. Once she saw Wingate and, remembering Amy Girard's borrowing, dodged the old man. At noon she ate a sandwich and took up her quest again. At four o'clock, tired, gloomy, but still flaunting her gay banner of pretense, she came to the Radley lot, putting in what she thought was a careless request to see Payter, who took on the extras. "Anything soon?" she asked him, tilting her head to one side with a little birdlike movement as she stared at the big sullen-eyed man.

"Not a thing, not a thing," he said absently; then, as if smitten by a sudden memory, seemed to drag a thought from a pigeonhole of his busy brain. "Say, aren't you the woman who brought a little boy here one day to see me?"

"I didn't bring him to see you," she said. "I was playing in 'North of Fifty-three,' and he came in to see the huskies."

"Ye-ah, that was it. A boy with curls all over his head and eyes that go through you like needles."

"That's Laurie."

"Say, bring him here tomorrow at nine."

"You mean——"

"Just want to see how he'll picture."

"Oh, he——"

"Maybe he won't, but maybe he will. I'm taking a chance. Don't be late." He moved away, leaving her breathless with excitement. What would it mean? Nothing—or everything. If Laurie pictured—and Payter must think he would, or he wouldn't bother remembering him—what fortune might not be before him? Fame, riches, glory spread mirages before Sadie's eyes as she hurried homeward. Recklessly she purchased chops and cream puffs, gayly she hummed snatches of song as she sped over the streets toward the little shack in the courtyard. She had been right, after all, in coming to Hollywood. Some day—it wouldn't be long now—they'd be living in one of the palaces on the mountainside. Laurie'd make good. The world would be before them. No more drudgery, no more worry, no more privation! The thought of release made her a little dizzy. Lord, it had been hard!

Visions of Laurie in the films, displaying an art that brought tears and laughter to the souls and hearts of those who would watch him, swept over her. Pres Cole was wrong, she told herself indignantly. Children didn't have to work hard in the movies. It was all play to them, she insisted, shutting out memory of the infinite patience that was the first rule of the game. It wasn't as if he were selling papers on the street corners like the poor little kids one saw every night on the boulevard. It wasn't as if it were a factory. She'd have to fight gramma, of course, to win Laurie's chance. The thought that her mother would have Preston Cole's support in opposition drove her to a plan of cunning. She wouldn't tell anything that night. She'd just take Laurie with her in the morning. It would all be decided before they could say anything.

In the little house she strove valiantly to keep down her ebullition of spirits. "Got a new job, Sadie?" gramma asked her.

"Got a chance," she said. While Doris studied she directed Laurie to bathe and afterward washed and rubbed his head until the golden curls gleamed in radiance around his exquisite face. Then she kissed him rapturously and sent him to bed, turning in herself to avoid her mothers desire to talk to Preston Cole. "He's coming again Thursday night," was all that she would tell her.

With morning, however, came battle. "Where are you taking that child?" gramma demanded when Sadie dressed Laurie with sedulous care. "You're not taking him to them movies?" she cried when Sadie made no reply.

"Well, why not?" she flung back. "He's my child, isn't he? Can't I do what I think best for him without everybody interfering with him?"

"Oh, my God!" gramma moaned, her old face going livid, but her old eyes blazing into flame. In the rush of her anger the years fell away from her. "You can't put my little boy working when he's nothing but a baby. What do you suppose your father would think of it? Do you think he fought for freedom for the slave to have

"Let him alone, mother," Sadie said with cold determination. "You don't understand anything about this. I have Laurie's good as much at heart as you have. I'm just taking a different way, that's all. Come with me, Laurie."

"I don't want gramma to cry," the child said, unsteadily.

"Come with me."

He kissed his grandmother consolingly, but she stood in frozen grief as he followed his mother. Looking back, he saw the tragedy in her face and wavered in hesitation to return to her. "Hurry," said Sadie, speeding his lingering footsteps. Through the long walk, however, the boy held silent, and the way that was to have been a pilgrimage of hope dragged into a dreary contest of maternal determination and filial revolt. She could feel Laurie's protest, not against the work that might be his, but against her treatment of her mother, and she winced under the knowledge that the child would not share her own exuberance.

Even Payter's semiofficial acceptance of him after long and shrewd consideration of Laurie's aspect failed to lift Sadie to the plane of joy that had been hers the night before, and it was with a tiny taste of Dead Sea apples in her mouth that she piloted the boy homeward. "You stay with gramma," she warned him. "Don't go out of the courtyard. No, you can't play ball," she continued, remembering Payter's comment that boys were hard to depend upon in baseball season. "What if you smashed your nose? Where'd you be then?"

Into Laurie's luminous eyes welled great tears. "Do you mean," he sobbed, "that I can't play with the fellas any more because I got to go in an old picture?"

"Why, honey, you know that——"

"I wish there never was a picture," he cried, passionately. "I wish we never saw one. I wish we'd never come here. I want to go back to Ioway," he climaxed in sudden mimicry of his grandmother's plaint. "I wish we'd never——"

"Oh, Laurie, dearie!"

"Lemme alone."

"Mothers doing this for you. Don't you want to have nice things and a nice house? Don't you want a pony some time? Don't you——"

"I want to play ball," he moaned. "I want to be like regular fellas. I don't want to be——"

"Oh, dearie, let mother tell you."

"I don't care what you say, Lemme go!" He wrenched from her hold and ran off, his little shoulders shaking with his sobbing. For a moment she watched him with troubled worry, her heart misgiving her decision for him. Then "He'll get over it," she sighed, and turned back to her endless hunting for the casual work of her choice.

All through the day she traversed Hollywood, alternating between thrilled joy at the thought of Laurie's future and miserable worry at remembrance of his protest against it. At the Cadogan office she met Amy Girard, transformed by hope. "I've got a part," the girl told her. "I'm going to have a chance, and watch me use it!" She laughed in reckless discounting of the present. "I'll pay you Monday."

"That's all right, dearie," Sadie told her. "Did you know Payter wants my little boy for 'Home Folks'? Yes, of course. I'll be with him all the time. Oh, I know he'll picture well. Wait till you see him. Well, 'by. Wish you all sorts of good luck in the part. Lovely day, isn't it?"

"Lovely," said Amy Girard.

Its loveliness faded for Sadie, however, as swiftly as mountain twilight as she entered the house and found Doris alone. "Where's gramma?" she asked the girl.

"I don't know," Doris told her. "I came home at noon and the door was open and no one was here. My lunch was on the table and I took it and went back to school. I came right home from school, like you told me, and the house was just the way I left it."

"Was Laurie at school this afternoon?"

"I didn't see him."

"Didn't gramma leave any message?"

"I asked everybody in the court, and nobody saw her."

"Maybe Pres Cole came and took them out."

"I wish they'd taken me," Doris pouted.

With a worry she could not define thrusting tentacles over her brain Sadie went about the tasks gramma had left. Darkness had come when she had dinner ready. "Go out to the street," she bade Doris, "and see if you can get any sign of them

Stylish Shoes for
Stout Women

Fine Soft Kid, Low Military heels.
OUT SIZE Top.
All Sizes.
$8 to $10
Same in Low Shoes.
$7.50 and $8.00

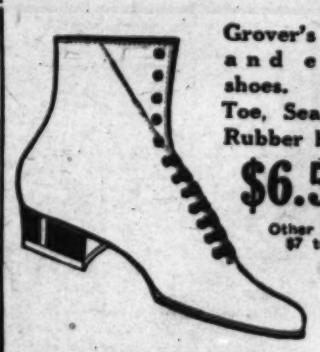


Grover's Dress Shoes



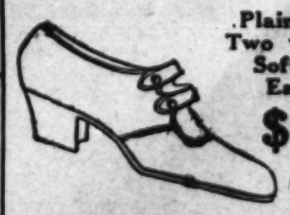
High or Low Cut
20 Styles.
High Shoes $10 to $12.
Oxfords
$7 to $10

Grover's Arch Support Oxfords in Tan or Black Kid $10.00



Grover's soft and easy shoes. Plain Toe, Seamless Rubber Heels.
$6.50
Other Styles $7 to $8

Grover's House Slippers



Plain Tan Two Straps, Soft and Easy
$6 to $8

Burns Fit Easy House Slippers
$3.50 to $5

Burns Fit Easy Oxfords

See Our Foot Expert.

Ask to see the Wizard Arch. It will help you.

BURNS
Short Vamp Shoes
525 S. Broadway

One of Europe's Bread Baskets

BY FRANK G. CARPENTER

HOW THE RICH AND POOR FARM IN THE BASIN OF THE DANUBE

Motor Car Trips Through the Country—Lake Balaton and the Prison of King Charles the Sudden—On the Estate of a Nobleman Who Has Thousands of Acres of Wheat, One Hundred Acres of Vineyards and Four Hundred Acres of Fish Ponds—Men and Women Who Labor for Eight Cents a Day



Frank G. Carpenter

BUDAPEST.—The car was a Fiat, manufactured in Italy, sold in Austria, owned in Hungary, and driven by a Magyar daredevil descendant of the invaders who overran this Danube Basin a thousand or more years ago. It was a seven-passenger machine of 35 horsepower which could be easily speeded up to fifty miles an hour, and the chauffeur fairly burnt the roads as we traveled. We left Budapest in the early morning, crossed the suspension bridge to the south side of the Danube, flew by factory after factory and then shot out into the country.

We first rode down the bank of the river, past the great island that the city plans to turn into a municipal port, and thence on into the grain lands of the Danube. The sky was bright, the air clear, and the earth laughed with the harvest. The white macadamized roads were lined with fruit trees, with boys here and there in the branches, and beyond them, extending as far as the eye could reach, were the many-colored crops of this country. Rye, oats, barley, wheat sugar beets, and alfalfa ran in strips of the different hues of yellow and green, now and then bordered by poppies as red as fresh blood. There was nothing to obstruct the view. There were no fences, no barns, no houses and no haystacks. Nature alone was the architect and it made one think that, indeed, "God made the country and man made the town."

Leaving tracts of this kind, we enter some of the estates of the large landholders. Here the fields are enormous. The usual tract devoted to one crop is of fifty acres, and such fields extend for miles on each side of the roadway. Here the people are working in gangs, a score of women and a half-dozen men all under one overseer. Each sex stays by itself, but the overseer watches the women and it seems to me that they work the harder.

By Motor Across the Hungarian Basin

THE foregoing is a snapshot or so of a trip I took yesterday over a part of this great bread basket of Europe. For generations the Hungarian kingdom has been spoon-feeding some of the neighboring nations and, notwithstanding the evil conditions following the World War, I understand that it will still have tens of millions of bushels of wheat for export. The land is a great basin surrounded by mountains, and cut up by great rivers. The Danube runs through it and also the Theiss. Most of the mountainous sections were taken away by the powers when they carved up Central Europe, but much of the rich lands were left and a tract of these bigger than the State of South Carolina belongs to the New Hungary.

It was through a part of this basin that I rode yesterday. I was all day in the car and we covered more than 200 miles.

Hungary is one of the great wine-producing countries of Europe. Before the World War it was producing almost 100,000,000 gallons a year, and its Tokay and other vintages are known all over Europe. The wine made today is delicious, but the import restrictions of the surrounding countries are such that the market is poor and out in the country one can buy a quart for a nickel.

I wish you could see the farms that border Lake Balaton. On one side are vineyards and forests, but in places the crops slope down to the water and you look over vast tracts of wheat, oats and rye, which now are pale yellow or the color of gold, at the silvery sheet of the water beyond. The lake is fifty miles long and from two to seven miles wide, and it is surrounded by the fattest of soil. It is a beautiful body of water, light green in color and many feet deep. It swarms with fine fish, among which are perch, carp, pike and shad, and also the fogas, which is almost as sweet as the shad, but which seems to have only one bone up the back.

Lake Balaton is surrounded by villages and villas. It is the great summer resort and, I might also say, the winter resort of the Hungarians. Many rich men have houses on the lake, and the region is sometimes called the Riviera of Central Europe. The villas have fine gardens and some of them would not be out of place in the most beautiful towns in America. There are large hotels here and there, and I visited a big sanitarium that has a large number of tubercular patients who come here for the combination of the pines and the lake.

Where They Jailed Their King

IT WAS here at Lake Balaton that the late Emperor Charles IV, nicknamed Charles the Sudden, the last King of Hungary and Emperor of Austria, was interned by his people. He tried twice to come back and regain his throne, but the Allies had said that no Hapsburg should reign again in Hungary and the officials persuaded him to leave. When he first came he was favored by the higher clergy and the aristocracy, but Admiral Horthy, the Regent, would not be ousted from his job without an order of the National Assembly. Its leaders advised Charles to leave, and he went back to Switzerland. That was in the spring.

Along in October he got a Swiss airplane, took his Empress Zita with him and flew back to Hungary. Here he was met by a little army, but the countries of the Little Entente formed three divisions of troops to reinforce their soldiers on the border, and the forces of the Emperor were defeated with a loss of several hundred killed or wounded. A little later the government asked him to abdicate and surrender himself to the British authorities. He did so, and was put on a British gunboat in the Danube, where he remained until he was banished to Funchal in the Island of Madeira.

He died at Funchal and his son, Prince Otto, a boy of 11 or 12, who is now with the Royal Family of Spain, is the legitimate successor to the throne.

It was from Lake Balaton that I drove across country to visit the estate of a nobleman to whom I had letters of introduction. Hungary is a land of nobles and peasants. Before the World War it had scores of rich families who owned great estates. Many of these were in those parts of Hungary given away by the treaty, but many still exist in the new principality.

Count Louis Batthany, the man I visited, lives in a mansion that is 700 years old, and six successive generations of his family have had the estate during the past 200 years. The Count speaks English fluently. He is a man of high culture and practical business ability, and when I met him in his rose garden at the back of the mansion he was dressed in white flannels, and looked as though he had stepped from a bandbox. We first walked through the gardens. They cover some acres, and have highly bred plants of every description.

Adjoining the roses was a sunken Italian garden paved with blocks of white stone with flowers and vines growing between the cracks so that they made a great bed of white stone, trimmed and embroidered with green vines and flowers of many colors. Here the plants were such as verbenas, geraniums and others, the names of which I do not know.

I had but a short time to stay for it was already toward evening and we had something like 100 miles more to drive to reach Budapest. So the Count ordered his motor car and we drove together over one of the farms. Each farm has its manager, and the methods of administration and cultivation are the same in all.

There are 500 hands permanently employed upon the estate, which, with the families, makes several thousand people. In addition to these there are thousands of others, men and women who come from their villages in April and live on the estate until after the crops are all gathered and the fall planting is done.

He showed me one wheat field where the straw bent over with the heavily loaded heads. As I looked at it I saw that the yellow grain was of different hues and tints in great patches. I asked the reason for this. He replied that there were twenty-four different kinds of wheat in the field sown in blocks of about two acres to each kind and that he was testing the varieties to find which was best for the soil. He expects the whole field to yield about 2000 bushels, or forty bushels per acre.

The Count is a great plant breeder, and his seed grain is sold throughout the old Austro-Hungarian Empire. On our agricultural experiment farms we often plant a few rows or patches as big as a bed quilt to test a variety. Count Batthany is not satisfied with less than two acres and an experiment like this shows him just what variety will do best for the tract. I saw other experimental patches here and there.

We drove past factories making alcohol, sugar and other things so as to use as far as possible all the stuff grown on the estate. The place has a great variety of industry. It has nurseries that supply trees, plants and flowers for a great part of Central Europe. It has 100 acres of vineyards that produce wine and large truck gardens, the products of which are shipped by train daily to Budapest and other cities. Even more interesting, however, are the fish ponds where Count Batthany raises carp for Berlin and Vienna and others of the European capitals.



For a long time Budapest was ahead of Minneapolis in its flour milling methods and it has now one of the largest and most modern mills in the world. It is only occasionally that one sees the long sacks of wheat unloaded by hand.

Men and Women at Eight Cents a Day

IN OUR motor-car ride we crossed the two steam railroads which run on either side of the estate, and again and again went over the light railways which bring in the crops. It was now almost sunset but everywhere the people were working. Each field had its gang of women and men under overseers, and it seemed to me the labor was honest.

I asked His Excellency as to the wages he paid. He replied that the men got 7 or 8 cents a day, and the women a cent or so less. This refers to the laborers who work through the summer. They have in addition their food, and they sleep in barracks or lodgings which are put up for the purpose. During the rush seasons they labor from dawn until dark and take no account of the hours.

The year around hands who live on the estate are each allowed one or two acres of ground with some time to farm it. They are given also certain amounts of food and other supplies during the year and in addition a number of crowns which in the depleted currency of today is worth from $3 to $5.

The Count showed me their quarters, long, high, one-story barrack-like buildings, with doors and windows looking out on a garden and very small windows behind. I asked him how many rooms were allowed to a family. He replied that he was compelled by law to give each family a store room, a living-room and a kitchen, but that in former times it was possible to crowd two or three families into one room.

[Copyright, 1924, Carpenter's World Travels.]

[NOTE: In his next letter "The Boom in Belgrade" Mr. Carpenter tells how the Jugoslavs are creating a new capital on the banks of the Danube.—Editor.]

Mrs. Magnus Understood

Fear has been expressed in some quarters of Washington that his colleagues would not be able to understand Senator Magnus Johnson's "broken English." Which leads Magnus to tell a story. "My wife," he says, "was born and raised in Minnesota. She was never out of the State until we moved to Washington. She doesn't understand a word of Swedish, being of Scotch extraction several generations removed. She was a school-teacher. I was a poor glass-blower from Sweden only a few years before, yet when I proposed to her in my brand of English, she understood me and I am mighty glad she did, because I have never had such good results from speech-making in all my life and never expect to."

Minnesota's new Senator expresses the thought that if a Senator learns to say "no" at the right time and "yes" at the right time, he would still be a big improvement over some of the men we have had in Congress whose attainments were unquestioned. —[Capper's Weekly.

HOLLYWOOD COMMON
(Continued from page 12)
fragrant with the odors of rose and breath of heaven, cedar, and freesia.
For the moment, beneath the spell of wild-night and music, beauty of art and beauty of nature, she thus aside the bonds of time and circumstance and drifted down a river of sheer sensuous delight. "Oh, isn't it wonderful!" She breathed at last, and with the words broke the spell of her dreams.
"It was grand," Cole said. "He [illegible] dreamed——" He caught her hands and whirled her around to face him. "Sadie," he urged, his voice breaking in emotion, "Sadie, can't you love me?" Won't you

Stylish Shoes for Stout Women

Fine Soft Kid, Low Military heels.

OUT SIZE Top.

All Sizes.

(Continued From Page 12)

more to me than any silly old color-scheme for a dining-room?"

At this, his grateful marveling upon her sweetness to him was so emotional that his voice became husky. "Muriel—oh, Muriel!" he murmured.

She laughed, "Of course we'll have it blue!"

"We won't!" he cried. "Do you think I'd let you give up a thing you'd planned like that? Why, black and white's a thousand times more—"

"No," she said. "Blue is the loveliest color there is, and that's what we'll use in our dining-room."

"We won't! I won't let you—"

"Yes. We'll keep some black and white touches—just the curtains, for instance—to set the blue off a little; and the ivory white walls 'll help, too; but we'll have a dull-blue flower—designs painted on the black furniture, and we'll put blue glass candlesticks on the mantelpiece, and a blue embroidered—"

"I won't let you!" he exclaimed vehemently. "I won't let you do such a thing just because I was so selfish I had to go and talk about blue after you'd planned to—"

"No, it's settled," she interrupted, and she patted his arm with a cheery reassurance that brought ever greater huskiness to his voice, so overwhelming was his appreciation.

"Muriel—I—I don't deserve you. You mustn't ever dream I think I do!"

"Foolish!"

She whispered this lover's word, leaning nearer him, and his immediate response was to reach that stage of the ineffable which permits no verbal expression and can but heave the sigh of glorified marveling.

And having heard that sigh, she patted his arm again, and said gayly: "So that's settled! Now we've got to decide where'll be your gun-room. Which room do you want it to be? Because it's going to be wherever you say, you know."

"Well, of course it oughtn't to be one of the larger rooms; but I was thinking we probably won't ever have more than one person at a time staying with us, and so I thought maybe I might take that extra—"

"Let's wait," she said, interrupting him briskly. "Let's wait till we get there and go over the house again. It's so much easier to decide on a thing like that when you're looking at it."

"So it is," he agreed, fondly. "You're always so practical, Muriel. It's wonderful to me how a girl that's never had any responsibilities before, like you, can be as practical as you are."

"Oh, no, I'm not. But I have got an idea about your gun-room, and I do hope you'll think it's a practical one."

"I know I will. What is it?"

"Wait and see!"

He gladly assented to that, but when they reached the pretty new house in the little grove, he was slightly puzzled to be conducted to the attic. "Did you want to see about something up here first, Muriel?" he inquired mildly.

She beamed upon him, and with a gesture both graceful and gracious, seemed to display riches in the spacious expanse about them. "Just think! Here's a whole third floor!" she cried, and obviously awaited his enthusiasm.

"What for?" he asked.

"What for!" she echoed. "Why, for anything we want to do with it!"

"With the attic? Why, what would we want to do with it except to put things up here that get worn out or that we don't want to look at?"

"Oh, that's the old-fashioned way of treating a third floor, Renfrew. You're thinking of your grandmother's garret."

"Am I?"

"Yes. People don't do that nowadays. You see, this isn't a garret," she informed him brightly.

"Isn't it?" the mystified young man inquired.

"No! It's a third floor!"

"But what—"

"Foolish!" And as he again was thrilled by the tender word, she built his happiness higher by a light touch of her fingers upon his cheek. "Don't you see what my idea is, Renfrew?"

"Well, not yet. I'm stupid. I—"

"Stupid, no! It's because you'd never have thought of such a thing for yourself. You'd have been afraid it was wanting more than your share; but it isn't. A man's share of the house ought to be bigger; he needs more room."

"But I don't see—"

"Listen, dear," she said. "Below the third floor it's all yours and mine together: each has it all just as much as the other does; but from the bottom of the third floor stairs up, it's all yours—your private and special domain. So this is your gun-room or anything else you want it to be. Some day, if you like, you could put wall-boards around; and we can stick hooks and things just anywhere in a big place like this, and you can hang your shooting things on 'em. Don't you like my idea, Renfrew?"

As she asked this question, with lovely eyes uplifted to his, she did what was appropriate to such an appeal, and lifted her arms, too; whereupon the fond Renfrew was not loath to shield her from attic drafts. He was so deeply touched he spoke almost brokenly.

"Muriel! I—I know I don't deserve you! What other girl in the world would say what you just said to me? That all the rest of the house was ours together—none of it just yours alone—but this is to be just mine!"

"Foolish!" She laughed, patted his cheek again, and moved toward the stairway to descend. "So that's settled!" she said. "Now let's go down to where it's 'ours together.'"

Renfrew followed, overcome by the sense of his unworthiness, and he was still muttering something about it when they reached the hall on the ground floor. They found it vacant, for the workmen had gone out to lunch in the grove, and Muriel seated herself upon a bench. "No; you're wrong, dearest," she said. "I'm not nearly good enough for you; but let's talk about more practical things. I've been thinking lately—" She paused, musing.

"Yes, Muriel? About what, dear?"

"You've so often spoken of your great fondness for dogs."

"How strange! I was just this second going to mention dogs myself!"

"We do have exactly the same thoughts so often!" she exclaimed. "Isn't it strange?"

"It's—it's wonderful, Muriel! It makes it seem as if all this was—was intended."

"Yes, it does. But what I was thinking," Muriel went on, "It's so nice that we're both fond of dogs. I don't mean all dogs, of course. There are lots of kinds of dogs we wouldn't care for."

"Indeed there are," he heartily agreed. "Some kinds of dogs I can't understand how people can even bear to look at 'em! But you take real dogs—dogs that have sense and gumption to 'em, and know how to do useful things—well, there isn't anything that's nicer to have right in the house with you. At least, that's the way I look at it, I mean."

"So do I," she said at once. "I'm so glad you feel that way about dogs, Renfrew."

"Indeed I do! At home, of course, I couldn't have my dogs with me. Mother's always been afraid they'd muddy the house all up on rainy days; and besides, that far downtown, of course, it hardly seemed fair to the dogs themselves—no place to run without taking the chance of getting killed by automobiles. But I've always said if I ever had a house of my own—"

"So have I," Muriel interrupted amiably. "I've never been able to keep a dog at home, either, Renfrew. Mamma doesn't like 'em and persuaded papa into thinking he didn't; so he wouldn't let me; but I've always thought that if I married a man that wanted a dog he should have one. I want you to have one, Renfrew."

"You—you dear!" said Renfrew. "I know you'll get mighty fond of 'em, when I—"

"You've never had your way about it at home, but you shall have your way in your own house," she assured him. "I don't mean to criticise your mother, of course: and probably she was right in one way, because those two big rough Irish setters you keep out at that farm would have interfered with your own comfort, and she must have thought of that as well as of keeping the house presentable. But I do think she might have let you keep a nice dog!"

Renfrew looked a little confused. "A nice one—" he murmured.

"Yes. I mean the kind you want and ought to have and are going to have, dearest. A dog's meant to be a man's little companion—a gentle little friend to meet him at the door when he comes home. A dog's meant to amuse his master and make him laugh. Oh, Renfrew, think of a wonderful, fluffy, tiny thing rolling on his little back on a cushion, or fighting with a ball of yarn on the floor!"

But here the confused Renfrew failed to follow her, so to speak. That is, his confusion had only deepened. "You mean a—a—" He paused, then began again, apologetically: "You don't mean a—a kitten, Muriel?"

"No," Muriel answered, laughing at him sweetly. "You dear, queer thing! I hate cats. How in the world did you get such an idea?"

"You said—"

"I said a dog! A lovely, clean woolly tiny clown of a dog that will just wear his warm little heart in his eyes every time he looks at his master—the way I do, Renfrew!" And rising, she stepped closer and looked at him indeed in a way to concentrate his interest. "Wouldn't you like to have two of us—a tiny dog and me—to look at our master like this, dear?"

Renfrew, instantly and transcendently radiant, was too overwhelmed by the miracle of that look to reply in words. But fortunately the workmen were all out in the yard, and preoccupied with food.

CHAPTER III

Toward dinner-time, that coolish evening, Renfrew's father sat by a small fire in his library, and nodded as his wife finished reading to him a passage of Emerson's. "Thanks," he said. "I always like that. Where's Renfrew? Isn't he coming home for dinner?"

"I suppose so. He didn't lunch at home."

"Somewhere with her, I suppose."

"Yes," Mrs. Mears said. "I haven't seen him since this morning. They went to look at the house, of course. They had one or two matters to settle, he said."

"They had?"

"Yes," his wife informed him, with a faint smile. "They settled about the dining-room last night. Renfrew wanted it blue, and she wanted it black and white."

"I see," Mr. Mears returned. "So they settled on black and white."

"How did you guess that?" she laughed.

"From experience," her husband replied, giving her a brief glance from the corner of his eye.

"What! Why, our dining-room—"

"Yes, I know," he said. "I meant general experience—not experience about dining-rooms in particular. What were she and Renfrew going to settle today?"

"First about a room for his shooting things. He wants to use a guest-room for that."

"I shouldn't think she'd like it."

"Why shouldn't you think so?" Mrs. Mears inquired a little sharply.

"From experience," he said again, placidly.

"What! Why, you never—"

"No," he returned. "I didn't happen to like hunting, I was just speaking from general experience once more. What else were they going to 'settle'?"

"He wants to keep his two Irish setters in the house."

"He does?" Mrs. Mears laughed briefly. "In their new house, with everything in it dainty and fresh?"

"Yes, and he was going to be firm about it, and about the gun-room too, in case there should be any difference of opinion."

"Oh, he was?"

"He said so. The only kind of dogs he likes are big, muddy dogs—you know how he detests lapdogs and toy dogs—and he's sure he's going to have his setters in the house."

Mr. Mears shook his head wonderingly, and then appeared to muse, his eyes twinkling soberly in the firelight. "A remarkable girl, Muriel. Very unusual."

"Oh, I don't know," said his wife. "About the dining-room?"

"Oh, yes; she was usual about that!" he assented. "But if she gives up to him in such things as guest-rooms for guns and two Irish setters in an old-rose drawing-room—"

"Hush!" Mrs. Mears warned him softly, for she had caught the sound of the front door opening and closing; there was a lively step in the hall; and then Renfrew came swinging into the room, rosy with happiness and with driving briskly in the breeze.

"Hello!" he said, as he heartily kissed his mother. "Dinner ready? I'll be down in a jiffy!"

"Wait," Mrs. Mears said, detaining him with a touch upon his sleeve as he would have returned to the hall. "How was everything going on out at the new house?"

"Just splendidly! Everything was just hustling along like glory! We're crazy about it!"

"The dining-room, too?" his father asked with some dryness.

"It's going to be blue," the smiling Renfrew informed him.

"What!" Mrs. Mears cried. "Why, what do you mean?"

"Muriel was bound to have it my way and not hers," he said. "That's the kind of girl she is!"

"You don't mean to say—"

"Yes, I do," the happy young man insisted. "That's just what she's done. It's going to be a blue dining-room."

"Blue walls!"

"No, of course not!" he laughed. "Who ever heard of blue walls? The wall will be ivory-white and the curtains black and white, but the keynote of the room is blue."

"Oh!" and Mrs. Mears, after exchanging a glance with her husband, inquired: "Where's the keynote going to be?"

"Why, there'll be little dark-blue floral figures on the furniture, and a pair of blue glass candlesticks, and blue embroidered strip for the table, and I don't know what all!"

"Oh, I see!" said Mrs. Mears. "Did you settle about your gun-room?"

"Did we!" he echoed enthusiastically. "She's arranged for me to take absolutely the whole third floor, if I need it."

"You mean the att—"

"The whole third floor, mother! We own all the downstairs together, but above that she wants it to be all mine!"

Mrs. Mears looked at him thoughtfully without speaking; whereupon Mr. Mears coughed rather briskly and addressed his son. "What I'm anxious to hear about, Renfrew, is the dogs. I understand you expect to keep—"

But his son cut the question off short, not evasively; Renfrew was unable to restrain longer a risible enthusiasm; and he laughed with delight as he interrupted: "Expect to keep a dog! I should say we do! You ought to see that dog!"

"But I understood there were two," Mr. Mears said mildly. "I thought those two hunting dogs of yours—"

"No, no!" Renfrew interrupted again. "Dogs like that belong on a farm. This dog I'm talking about is the kind that keeps you laughing. We went downtown and picked it out of a dozen. That's where I've just come from. You ought to see her with it!" And, chuckling loudly, he turned to the door, but was once more detained, this time for only a moment.

"Renfrew?" his mother said, in a voice that to an acute ear might have indicated a suppression of emotion.

"Yes, mother?" He paused at the door.

"What kind of a dog is it?"

"A Pekinese," he said. "A perfectly magnificent Pekinese!" And he went chuckling down the hall, to be heard singing a moment later as he ascended the stairs in a short series of bounds.

"And only this morning, I warned him," Mrs. Mears said then, as she sat with her husband in the firelight.

"You warned him against what? Pekinese spaniels?"

"No. I warned him that marriage was not a bed of roses, but a field of battle."

"Ah, yes," Mr. Mears said reflectively. "You certainly could tell him that, mamma! It's funny, though."

"What is?"

"That it should be the conquerors who are always warning people," he explained.

"Nonsense!" she returned, and gave him a look of scorn for his wit. Then after a silence, she sighed a little, smiled and said: "Well, I suppose the true art of battle and the true art of marriage is the same thing. It's to make the vanquished so happy that they think they're the conquerors!"

Her husband turned his graying head to stare at her. "And may I inquire which party to the conflict you would define as the vanquished?"

"Which party?" she cried incredulously, but did not look at him. "Why, we are!"

"Good heavens!" he said, and returned his eyes to gaze despairingly at the fire. "When the ladies claim to be the vanquished, what chance has a man? Poor old Renfrew!"

(Copyright, 1923, By The Bell Syndicate, Inc.)

NOTE: "Here Comes the Bridegroom," another of Booth Tarkington's delightful stories about Muriel and Renfrew will appear in The Times Magazine in an early issue.—[Editor.

The Pilgrimage

When the faithful followers of Mohammed reach the Holy City on a pilgrimage they must be garbed in seamless cloth, must have four baths before they go to kiss the black stone, then must travel seven times about the city, three times running and four times walking, then must run up and down some of the sacred hills, then must go to Mt. Ararat, stand on the summit all afternoon and repeat their prayers, then return to Mecca, on the way stopping at a village to sacrifice a goat, a sheep or a camel, then cast seven stones at each of several cairns. Then they may shave and cut their nails, the pilgrimage having been concluded.—[Ohio State Journal.

The Married Life of Helen and Warren

The Gloom of a Rainy Sunday in Paris Under a Quaint but Leaky Roof

BY MABEL HERBERT URNER

Creator of "Helen and Warren" Characters

A LL morning it had rained, a steady drizzle. Wet warped roofs, bristling with sooty chimneys, was the dismal outlook from the small-paned windows.

Softly Helen tiptoed about, fearful lest the creaky old floor awake Warren. If he would sleep until lunch, she would have time to unpack, get up the laundry and write some postcards.

Three weeks of fast continental traveling, with no stops long enough for laundry or repairs, made her welcome this rainy Sunday morning. Here was a chance to get washed up, mended, and straightened out.

Paris, crowded as always! Helen had exulted in their discovery of thes two tiny rooms in a quaint Old-World house. But this gloomy morning their quaintness seemed somewhat sordid, and she thought almost regretfully of the modern hotel Warren had urged.

At least there was running water. The stationary washstand, plainly recently installed, seemed an incongruous note in these antiquated rooms.

But the hot water faucet gave only a halting tepid flow, prolonging the task of washing silk underthings that she dare not trust to the laundry.



"Why, it's wet! Oh, dear, the ceiling!"

Where could she hang them? No place in her down-two-steps, cubbyhole room, which held only a narrow couch bed, one chair and the washstand.

Warren's room offered possibilities for a line; but she had no string.

With her usual ingenuity, she pounced on the cord in his bathrobe. Pieced out with a corset lace it stretched from the bedpost to a hook by the door. On this improvised line she hung her gloves, stockings and lingerie.

A stir from the bed. A yawn, a flop and a sleepy. "You up? What time is it?"

"Oh, don't wake yet, dear. It's a wretched rainy morning. You might as well rest. It's Sunday—there's nothing you can do."

"What the Sam Hill's all that?" glaring at her "wash."

"Just some silk things I couldn't send to the laundry."

"Well while you're fussing around, sew that button on my overcoat."

"Yes, I'm going to—and mend your raincoat and that pocket in your gray vest. Oh, don't get the comforter next to your face! Let me fix it."

"Thought you said this place was so all-fired clean?" he grumbled, as she folded the sheet over the dubious, dark red comforter.

"You never want any hotel bedclothes to touch your face. That's why I loved the way they button on the sheets in Holland. There!" tucking him in. "Now sleep until 12. I'll have everything straight then, and we'll go out and have a wonderful lunch. Does that shine in your eyes? I can shade it."

To dispel some of the dismal gloom she had turned on the solitary bulb that hung from a wire run across the low ceiling.

"There, isn't that better?" fixing an envelope as a one-sided shade.

Warren dozing off again, she bundled up the clothes for the laundry, and ripped the linen collar from her gray suit to be dry cleaned.

She was checking off her "To Do" list scribbled on the train:

Button on W's overcoat
Pocket gray vest
Mend raincoat
Spot on tan skirt
Elastic in bloomers
2 snaps blue crepe
Spot on dinner coat

Always when traveling, a list of all needed repairs saved time. And now this rainy morning, with Warren asleep, was ideal for getting everything in shape, ready for a strenuous two weeks in Paris.

The things she had still to buy. While she sponged off spots and mended Helen jotted down, as she thought of them, the dreaded "presents" that always hung over her European trips.

Experience had disillusioned her as to the Paris shops. Most things she could get better at home. But gifts "from Paris" were always impressive. Gloves, perfume, jet jewelry and anything hand-embroidered, were the best values.

The first thing in the morning she would start out for the Bon Marche.

No, it would be closed! All the big Paris shops instead of closing Saturday afternoons did not open Mondays until one.

Then what would she do in the morning? The small antique shops! They would be open. She would explore along the Rue Bonaparte and the Rue du Bac.

If she could find one of those old book boxes! The tooled-bindings with the leaves cut out made ideal boxes for jewelry or cigarettes.

"Eh? What in blazes—? What the devil you trying to do?"

Helen sprang up, dropping her thimble at this irate explosion from the bed.

"What's the idea? Trying to drown me out?" pulling at his pajama sleeves.

"Why, it's wet! Oh, dear, the ceiling!" as another drop splashed down.

On the low, warped ceiling over the bed was a dark moist spot.

"Somebody upstairs is letting the water run over!" dismayed Helen.

"No upstairs—we're on the top floor. This rotten old roof's leaking!"

Out of bed he shrugged into his bath robe.

"Darnation!" as he fumbled vainly for the cord.

"Oh, wait dear. I've got it! Here's a safety pin. I didn't have a thing to hang these clothes on."

"Well of all the cast-iron nerve," glaring at his tasseled cord that supported Helen's wash.

"Quick, we'll have to move the bed," as a drop fell on the pillow.

But the old four-poster almost filled the tiny room. They could not move it far enough to escape the drip.

"Wait, I'll put something under it," desperately Helen glanced about.

There was nothing but the soap dish from the washstand.

"Where's that bone-headed maid? Punch the bell!"

"It's not the punching kind," turning to the old bell rope by the door.

The maid could not speak English, but the soap dish on the bed and the wet spot on the ceiling needed no interpretation.

"Oui, oui, monsieur. Oui, oui," excitedly she dashed out.

"Dear, what can they do to the roof in the rain and on Sunday?"

"Not a darn thing. How'm I going to sleep there tonight? Here's where you get your fill of these quaint old hotels."

"This doesn't catch it," moving the soap dish a cautious inch. "Oh, look, you don't want them to see this," taking from under his pillow his wallet, bulky with bills, passport and letter of credit. "Where'll I put it?"

"Here, give it to me." He thrust it into the inner pocket of his coat, hanging over a chair.

A heavy step on the linoleumed stairs and the stout proprietress entered. She carried a tin pan which she placed triumphantly on the bed under the drip.

With a little English, many gestures and much French, she explained they would put a tub in the garret under the leak, until tomorrow.

Uncomfortably conscious of her laundry line, Helen hastened to show that she had not done all the wash, by bringing out the large bundle with the list.

"While you're here, I'll explain about the laundry. I can't make the maid understand. Mr. Curtis likes his collars with a dull finish."

"Ze dull finish?" blankly.

"Wait. I'll show you," getting out the round leather bag. "Like this—this," with shrill emphasis, holding up one with a dull finish. "Not like this," indicating the objectionable continental polish of another.

With effusive promises that covered both the leak and the collars, the woman bowed herself out.

"You can yell at 'em till you're black in the face, but you'll never get a decent laundered collar in Europe," grunted Warren. "Bet they'll come back shiny as celluloid."

"I'm afraid she didn't like these things hanging here," worriedly. "They never

(CONTINUED ON PAGE TWENTY-THREE)



Model Art Sheraton

A Schumann Grand Piano
The Art-Tone

The Grand Piano of your choice, because it is a true reflection of the Schumann ideal—the spirit of the entire Schumann organization, from President to Finisher. "The one thing we do—and well," the ultimate of which is to produce a piano of which it may be said, "It is the very Art of Tone."

All who know the Schumann, and especially those who own one, say they have succeeded.

As a Piano, it is The Art of Tone, because of its distinctive, "Built Like a Violin" construction.

As an object of furniture, it is a Masterpiece, because it is of the classic design of the master English cabinet maker, Sheraton.

It is therefore, the Grand Piano of your preferred choice, and will grow in favor as the days go by—for it is

The Piano of Today, Tomorrow—and for the Years to Come.

—and, as an object of Furniture a Masterpiece.

Broadway Schumann Store

The "WRITE" GIFT
FOUNTAIN PENS
PENCILS
at the
Pen-Pencil Shop
306 Jeweler's Bldg.
747 So Hill St.

Good Short Stories from Everywhere

COMPILED FOR THE TIMES ILLUSTRATED MAGAZINE

Why We Carry

RESIDENT GOOLDGE was talking informally to some friends about the over-present troubles of the nation.

Unvarnished Truth

Happy Now

Classified

TRAVING BERLIN, the composer, said, at a farewell dinner in New York—he was about to sail for Europe: "We may be pro-

What is Good Taste?

by Mrs. Lydig Hoyt

A Regular Department on Interior Decoration, Feminine Dress, Entertaining, Amateur Theatricals and Other Topics



[Copyright, 1923, in United States and Canada by North American Newspaper Alliance. All rights reserved.]

AMERICAN WOMEN CAN HAVE A STYLE OF THEIR OWN

EVER since that mad magnificent age of Louis XIV Paris has been the world's arbiter of women's fashions. With the exception of the women who wear entirely the costume of their country, such as Spanish, Japanese and Chinese, women of every country have gone to Paris to be told what they should or should not wear. The supremacy of Paris on this subject has never been questioned until latter years when our own beautiful metropolitan stores have begun to press her a little. But though we are pressing her with our attractive shopping districts, what we offer in these shops are still Parisian creations. We still look to her for our ideas, and the information that a certain dress is a Paris model or a copy of one is the highest recommendation it can have.

It seems a pity that the American woman who has so much individuality in other ways should find it necessary to go to Paris for her ideas on dress and the latest touch that makes her costume really chic. Yet I'm afraid we must acknowledge that up to now this is certainly the case.

It may be that I am wrong in thinking this conviction could be changed; it may be that the certain little something the modistes and dressmakers of Paris have to offer which is unique, is something that has been handed down to them from the days of Louis XIV just as others of their manners and customs have and that we will never be able to compete with them in this. Yet I can't help but feel that were we to gain a little more confidence in ourselves and give it a little more thought that certainly New York could quite soon become the arbiter of fashions for America, just as Paris is for France.

Paris Has the Tradition

WE MUST not forget, however, that tradition is hard to live down. Paris has stood for so many years as the shopping Mecca that it is difficult to think of any other city competing with her. But we already have a good start, for no one can deny that New York is already running her a very close second.

Being a strong believer in self-expression even in clothes I would love to see the American woman develop a distinct and individual dress just as she is individual in looks and personality. This should not be difficult as in my opinion she starts with a great advantage over the Frenchwoman. That is, that she is endowed with much more natural looks than her French cousin.

I am not alone in this opinion. I remember Helleu, the French etcher, saying to me the last time he was in America that in no country did one see as many pretty women as here. I have also heard it said by many men in Paris as they watched Americans walking to their tables in some restaurant or dancing at some cabaret. I must say here, however, that one thing we have to learn from the Frenchwoman is how to walk into a restaurant.

I was struck with it myself this year in Paris. With but few exceptions the really pretty women one saw in the restaurants and shops were Americans. They have better features, generally better figures, prettier hands and certainly much prettier feet and ankles—great help in these days of fascinating footwear and what certain people of an older generation call "immoral hosiery." We also have unquestionably a talent, undeveloped, it is true, but undeniable, a talent for wearing clothes, in which we are only second to the Parisian. I should like to see us second to none.

You Must Have Confidence

A LITTLE while back I said that we should give the subject of clothes more thought and yet as I think it over it certainly seems we give it a great deal. So I repeat it would seem that what we lack is confidence in our own tastes and tendencies. The American woman doesn't yet quite know herself and doesn't take time to study herself—she takes the edict of Paris or the clever saleswoman who makes her buy what she suggests.

It is illustrated every day in the shops. I'm sure it has happened to you as it has happened to me. Let us say you want a dark serge traveling suit and you think you know the type that suits you. You ask for it and in a few moments the saleswoman appears with four or five suits of every color and type but that which you requested. You remonstrate and looking at you with a disapproving eye she informs you that these are the chic suits and what everyone is wearing. You may, if you have courage and are persistent, make her understand that that fact does not interest you and finally succeed in getting what you originally asked for or you may weakly take what she offers you. I'm afraid the latter is what too often happens.



A charmingly decorative corner in the New York Home of Mrs. Lydig Hoyt.

LIGHTING PROBLEMS

THE lighting of a room is an important point to be considered, for a poorly arranged lighting scheme makes a great difference to the beauty of a room, and also has a great effect upon the nerves and mood—and, of course, upon the comfort of the occupants. For this reason I feel that it should always be possible to have the lights well under control, so that they can be made either dim or bright. A room should never be excessively brightly lighted; it is not only unbecoming, but it does not make for congeniality. I have seen a really charming apartment ruined by garish and ugly lighting.

In choosing your wall brackets, consider carefully the style of the room. A good general rule to follow is simplicity and inconspicuousness. Wall lights should be placed so that no portion of the room is slighted—I mean, do not place them all on one wall. It is always possible to light only one or two lights, according to the part of the room one is going to use. Or, they may all be left out and the table or floor lamps used as the only light in the room. I know that I often feel in the mood for just the lamp lights.

Placing of Lamps

THIS brings me to the important subject of the placing of lamps about the room. Much can be accomplished in the way of coziness by well-arranged lamps. It is always a good plan to have a lamp beside the sofa or by the comfortable chair. It looks inviting and is really essential to comfort in reading, which, after all, is what one associates with the idea of big comfortable chairs, isn't it? Standard, or bridge lamps, as they are sometimes called, are very convenient for they may be moved about at will and put at different heights. Perhaps they are not as decorative as the table lamp, but with a little careful shopping it is possible to find rather lovely wrought-iron bridge lamps that are not half bad. With a little imagination, the shade may be changed or redecorated with excellent results. I think that ornate designs and painted iron should be avoided.

There are so many charming table lamps to be had these days. Some people use an old vase, or buy a new one, for that matter, and have fixtures made for them. In this way it is possible to get just the color scheme that is desired. The size of the lamp and shade is a vitally important matter. A lamp whose shade is too large is ugly. On the other hand, a tiny shade and a very large base is rarely in good taste. Good balance must be preserved in this as in all matters pertaining to decoration. We have made enormous strides in late years in the matter of beautiful colored lights, although I cannot help but feel that our ancestors had the most lovely, and surely the most becoming lights imaginable—candlelights. I always light my dining-room entirely by candles, on the table and in the side brackets, even though they are a great deal of trouble and not really practical.

Soft yellows are lovely for shades, but I have found that the best shade is one lined with a mellow orange silk or chiffon. With this as an under-tone, one may have painted shades with amusing designs and still get the desired reflection. Personally, I have a penchant for parchment shades of an indefinite color. With an amusing dancing figure painted on the parchment, such a shade looks equally well by day or night.

In lighting the bedroom it is well to have one good bright light over the dressing table, no matter how many other colored lights there may be. We all know the discomfort of trying to dress in a room where the lights are soft and pretty but really inadequate for the business of dressing and "primping."

City Has Natural Sewers

Bowling Green, Ky., which is built on a limestone formation that includes countless connected subterranean passage, has no trouble or expense in the upkeep of sewers. When a man with a new house wishes to connect with a sewer he merely digs down a few feet till he finds a fissure, turns a stream of water into the opening to clear it of obstructions and then joins his waste pipe to it. The city sewage, purified by its contact with the limestone, ultimately finds an outlet in the river bed.—[Youth's Companion.



La Facile CORSELETTE

The LaFacile Corselette is combination of Corset and abdominal Support, and a garment women have been looking for for years. Corsets also made to your measurements.

Representatives Wanted

Mrs. Alice E. Cross

818 Haas Bldg. 319 W. Seventh Bdwy. 1510

Artistic Electric Lamps

Made to order. We have them made up at low prices for immediate delivery.

Don't Cry!

When you break your fine China and Glassware or any kind of art goods. We repair it good as new or remodel to suit.

S. SAKAI

ART REPAIR SHOP 951 W. 7th Street

J. C. Edwards of Petland

PET STOCK

of All Kinds and Everything for Them.

Fancy Canaries, Talking Parrots, Aviary Birds, Goldfish, Kittens, Cages, Remedies, Seeds and Foods.

607 S. Grand Ave. Tel. 829-317

THE ORIGINAL

Doll Hospital

710 S. Spring Street

The Married Life of Helen and Warren

The Gloom of a Rainy Sunday in Paris Under a Quaint but Leaky Roof

BY MABEL HERBERT URNER

Creator of "Helen and Warren" Characters

A LL morning it had rained, a steady drizzle. Wet warped roofs, bristling with sooty chimneys, was the dismal outlook from the small-paned windows.

Softly Helen tiptoed about, tearful lest the creaky old floor awake Warren. If he would sleep until lunch, she would have time to unpack, get up the laundry and write some postcards.

Three weeks of fast continental traveling, with no stops long enough for laundry or repairs, made her welcome this rainy Sunday morning. Here was a chance to get washed up, mended, and straightened out.

Then what would she do in the morning? The small antique shops! They would be open. She would explore along the Rue Bonaparte and the Rue du Bac.

If she could find one of those old book boxes; The tooled-bindings with the leaves cut out made ideal boxes for jewelry or cigarettes.

Then what would she do in the afternoons did not open Mondays until one. The shops! They would be open. She would explore along the Rue du Bac.

If she could find one of those old book boxes; The tooled-bindings with the leaves cut out made ideal boxes for jewelry or cigarettes.

Then what would she do in the morning? The small antique shops! They would be open. She would explore along

What is Good Taste?

by Mrs. Lydig Hoyt

A Regular Department on Interior Decoration, Feminine Dress, Entertaining, Amateur Theatricals and Other Topics



AMERICAN WOMEN CAN HAVE A STYLE OF THEIR OWN

EVER since that mad magnificent age of Louis XIV Paris has been the world's arbiter of women's fashions. With the exception of the women who wear entirely the costume of their country, such as Spanish, Japanese and Chinese women of every country have

rather lovely wrought-iron bridge lamps that are not half bad. With a little imagination, the shade may be changed or redecorated with excellent result. I think that ornate designs and painted iron should be avoided.

There are so many charming table lamps to be had these days. Some people use an old vase, or buy a new one, for that matter; and have fixtures made for them. In this way it is possible to get just the

Good Short Stories from Everywhere

COMPILED FOR THE TIMES ILLUSTRATED MAGAZINE

Why Worry

PRESIDENT COOLIDGE was talking informally to some friends about the ever-present troubles of the nation.

"Of course," he remarked, "it would be wonderful if everyone could have just what he wanted, but such a condition was not meant to exist in the world and, doubtless, would not be satisfactory if it did exist.

"The condition of the farmers is a case in point, and, while it will not be possible to do for them all the things that we would like to do, I take heart over the knowledge that they are all hard workers and optimists.

"An old farmer once remarked to me: 'No matter how tough the steak is you can always stick your fork in the gravy.'"

• • •

Classified

FRED NIBLO, in speaking of the recent raid on the movie dance at the Biltmore, said:

"Some of the Long Hairs try to make it appear that we movie folks are kicking because a law was enforced and in that way make it appear that we are in favor of breaking laws, and are opposed to those whose sworn duty it is to enforce the law.

"But that is not the case. Our protest is that we were made the target for an ordi-



nance that has not been impartially enforced—our fight is against unjust discrimination.

"These Long Hairs remind me of the fisherman who went into the market and said, 'Just throw me half a dozen of those trout.'

"'Throw them?' asked the fishmonger in surprise.

"'Yes. Then I'll be able to tell my wife I caught 'em. I may be a poor fisherman, but I'm no liar.'"

• • •

Wires Crossed

MRS. JAMES HEFFINGER of Valencia street is telling a good one at her own expense.

"One morning, on answering my front-door bell, I was surprised to see a young man and two young women with suit cases, all of whom were strangers to me. The man said: 'Here are your delegates from the student volunteer convention.'

"I was bewildered. I didn't know what he meant.

"'I have your name here,' he insisted, 'to take two delegates. Didn't someone phone you about it?'

"'Yes, someone phoned,' I admitted, 'but he asked me to make two jelly cakes for the convention, and I said I would.' Then it dawned on us all at once that what I had understood as 'Will you make two jelly cakes' was 'will you take two delegates?'"

• • •

Still Supreme

WHEN a recent delegation of Hawaiian Island boosters came to Los Angeles it fell to "Ham" Beall to show them through the studios and point out the other wonders and beauties of the Hollywood district.

But all the time the Hawaiians, intent on their own mission, were making comparisons which were not complimentary to Hollywood. "Yes, your palms are pretty, but you should see those at Hilo." "Do you call Santa Monica a beach?—you should see Waikiki;" and when "Ham" began to rave about the Hollywood foothills, one of the Hawaiians remarked compassionately: "Little mounds of lifeless dirt! What is there here that can compare with our wonderful volcano, Kilauea, with its great fire that has been burning since the world began?"

"Hmp!" grunted Beall. "It's against the Blue Laws to have fires in our hills; the Hollywood fire department would put out that volcano of yours in about ten minutes."

Unvarnished Truth

"THE clamor we hear from all parts of the country means something, no matter how we may try to ignore it," remarked Senator Borah recently. "The big cry is for us to mind our own business, keep out of all foreign entanglements and reduce the high cost of living.

"We point with pride to vast arrays of imposing figures that prove our prosperity, but the fact remains that we are getting very little for our money and are squandering vast sums for unpopular reforms that is absolutely wasted. The public wants something more substantial. Indeed, it's like the case of the landlady and the star boarder.

"'I know the pumpkin pie was rather thin as to filling,' sobbed the landlady, 'but I don't think my star boarder should have said what he did.'

"'What did he say?' asked her friend.

"'He asked me if I didn't think the pie crust would be improved if it had another coat of paint.'"

• • •

Getting the Best

LITTLE MARY PHILBIN, apparently, is one of the few girls who knows just what she wants. Incidentally, she believes in doing her Christmas shopping early, and, also, not so incidentally, she wanted to buy herself a hat.

The clerk brought them out in all the fifty-seven varieties of the present mode, and Mary timidly tried them on, one by one. Finally the clerk decided which one Mary ought to buy and insisted that she look at herself in the mirror. It was at this juncture that the clerk found Mary had a mind of her own.

Back they went to the counter, and all at once Mary darted after a hat, exclaiming, "Really, I like this one better than any you have shown me." And it was her own hat.

• • •

Retrospect

SOME of the old-timers who came to Los Angeles, maybe as much as three years ago, were talking about how good everything used to be and how wicked Hollywood had grown and hoped the Wampas would go to San Francisco and stay there.

"The way you talk!" snorted Ham Beall, "reminds me of the lecturer and the lady.

"'Was there ever a perfect man?' demanded the lecturer.

"There was a painful silence.

"'Was there ever a perfect woman?'

"'A little woman in the front row jumped to her feet. There was one once, but she's dead. She was my husband's first wife.'"

• • •

Prove It

MILT GARDNER, S.M.V.B.E., which means Santa Monica's very best Elk, in an effort to keep Jack Curtis awake and inspire him with fraternal fire, gave voice to the following:

"George Washington Jackson, a large, colored gentleman, was being tried for assault and battery on his wife, Irene. The judge asked him to state his version of the case.

"'Jedge,' said Mr. Jackson, 'Ah's a hard-workin' man, Ah is. T'other day Ah comes home all tired from mah work. Ah looks round for mah wife an' ah doan see her, so



ah goes upstairs an' dere she am, prinkin' herself befo' a mirror. "Irene," Ah says, "Where's mah meal?"

"'Go on, man,' she says, 'Ah ain't got no time for you. Ah's a member ob de lodge now.'

"'Jedge, dis made me sore, and Ah asked her again for mah victuals an' she said, "Ah done tol' you once ah ain't got no time to bodder with you. Ah belongs to de Ladies' Artillery ob de Cullud Eagles."

"'Jedge, ah got so mad dat Ah picked her right up and threw her out de window and said, "If you's a eagle, den fly."'"

Happy Now

BENNY KLINE has forsaken his movie camera and gone in for real estate. This sounds like an ad, but, after all, Annette is the real booster.

"Is he making more than he did in the pictures?" someone asked her, to which she replied:

"'I really don't know about that, but I know he's a lot happier. Benny always liked to use big words and now he has all the chance in the world. As for the money—I guess there really is more in selling dirt than in dishing it.'"

• • •

Belated

MAJ. MIKE BOYLAN, the noted Spanish student who handles publicity for First National, was, of course, asked for his opinion of the Police Commission, et al. After eliminating what could not be printed it simmered down to this:

"The whole thing reminds me of the mother who rushed out into the yard and demanded of her ten-year-old son, 'What are you shaking little brother for?' To which the older boy replied:

"'Well, the silly little fellow just took his medicine and forgot to shake the bottle.'"

• • •

Found Wanting

JUDGE SUMMERFIELD, after a hard day in his divorce mill, was waxing cynical about marriage. "It's the old, old story of 'Wed in haste and repent as soon as possible,' he sighed, and though it sounds very trite and sophisticated, I cannot but admire a young couple I know, who escaped matrimony as follows:

"'Edith, can you cook?'

"'No, Lionel. Can you afford to keep an automobile?'

"'No, dear.'

"So they did not marry, and they lived happily ever after."

• • •

Daddy's Halo

THE bald-headed brigade has been the subject of many a jibe, but the other day one admirer was found—in Sam's barber shop.

"How do you want your hair cut?" asked



Sam of the little fellow sitting in the chair.

"With a hole in the top, like dad's," was the prompt reply.

• • •

No Escape

BROTHER JOHNSON had labored through a long, perspiring evening to convince his colored brethren of the terrible fate that remained in store for them if they remained unsaved.

He concluded: "And the wicked shall be cast into outer darkness; and there will be wailing and gnashing of teeth."

Jackson arose from his seat and demanded, "What about me, Mr. Johnson. I ain't got no teeth."

Leaning far over the pulpit and shaking a lean, bony finger at the aged sinner, Brother Johnson said tersely, "Never you mind, Mr. Jackson; never you mind. Teeth will be provided."

• • •

Harsh Words

REGARDLESS of whether or not one agreed with him, Tom Woolwine was always interesting, and, like Roosevelt, his tongue could always be relied on for keen repartee. Once, when certain ministers had taken it on themselves to run the government, one of them cried at Woolwine: "I see the scoundrel in your face."

"That," replied Woolwine calmly, "is a personal reflection," and after the angry minister had finally worked this out, he was madder still.

Classified

IRVING BERLIN, the composer, said, at a farewell dinner in New York—he was about to sail for Europe: "We may be provincial—a lot of these starving English novelists who come over here to lecture tell us that we are—but, anyhow, we don't see it. Quite the contrary.

"In Tin Can, out in the Arizona wilds, a hairy miner once said to me:

"'You've traveled some, I reckon.'

"'I sure have,' said I.

"'Been to London?'

"'Sure!'

"'Paris?'

"'Yes, sir.'

"'Rome?'

"'Yep.'

"The miner took a chew of tobacco.

"'Elegant cities,' he said, 'hey?'

"'They're sure elegant,' said I.

"He chewed for a minute thoughtfully.

"'Elegant, yes,' he said. 'But remote.'"

• • •

Diplomacy

"THINGS are almost at a standstill in the Ruhr," remarked Secretary Hughes recently, "for France is waiting to see what the result of the election in England will be. This election will tell her just what the attitude of the English people is, and France is not anxious to make a mistake if she can help it.

"The situation reminds me of little Al-



bert and his even smaller sister who were playing in the sand pile. Albert grew impatient and slapped the little girl, and, knowing that his mother would punish him, if she knew, tried to pacify his victim.

"From her window the mother was surprised to hear him say, 'There, there, now, honey, brother didn't mean to; his hand slipped.'"

ARCH AID

Feet Hurt?

No matter what your foot troubles may be, there is an "Arch-Aid" Shoe to relieve it. Bunions smile in Shoes

Fitted by

FEDER

608 South Grand

20 Years Fitting Orthopaedic Shoes



B. H. DYAS CO.
"THE ATTOLIVE"
"California's Most Interesting Store"

Toys Toys Toys
Novelties Favors
Mama Dolls, Radio Rex, Puss-in-Boots, Phones, Buddy Trucks, Trains, Games, Balloons, Fuzzies; in fact, everything to amuse children. Joke Favors for adults' parties.
C. L. HEDGES
235 W. 9th St. Bet. Hill and Broadway.

WHAT CHANCE

By Booth Ta

▼ *Author of Alice Adam*

Here They Are Back Again—Muri
est and Most Delightful Young
Range of Contemporary Amer
Story Renfrew's New Edu
How Fast He Will Learn
Instruction!



YOUNG RENFREW MEARS, happily engaged to be married to the lady of his long-faithful heart, came home one evening wearing an expression so thoughtful that his mother inquired about it solicitously.

"Oh, nothing," he replied to her query. "Nothing at all, mother. I was only wondering."

"Yes," said Mrs. Mears, "I thought you must be. About what?"

"About colors," he replied. "I mean about colors for the dining-room. Muriel thinks black and white would be pleasantest, but it struck me that black and white might look a little like the stationery people use after some one's died; and I thought blue would be more cheerful. But of course—" He paused.

"What decision did you and Muriel come to?" Mrs. Mears asked, though of course she krew the answer before she put the question.

"Black and white," he said.

"You wanted blue very much, Renfrew?"

Her son's mild and rather wistful face showed forth the faint illumination of a smile so dreamily fond that a certain anxiety Mrs. Mears already felt for him grew stronger. "Of course I didn't want blue so much as Muriel wanted black and white," he said. "And she knows better than I do, naturally."

"About decorations, you mean?"

"About everything," he returned, the fond smile not disappearing. It became but the fonder, in fact; and upon this his mother's anxiety so increased that she resolved to give him a little affectionate advice. She had several times been upon the point of doing this, but had succeeded in bottling the impulse. Now, however, she spoke out.

"Renfrew," she said gravely, "I think you ought to insist upon blue."

"Do you?" he asked, staring at her wonderingly. "Why, no. You see, Muriel had already decided on black and white before we discussed it."

"Had she? Well, you have to live with your walls and furniture and curtains about as much as she does, don't you? Didn't she realize that?"

"Oh, yes. She was perfectly willing to hear all I had to say for blue. She was absolutely open-minded about it."

"But your dining-room's going to be black and white," his mother said, "unless you insist so firmly on blue that you'll get it."

"Oh, but I think it's settled," he returned nervously. "We really settled on black and white before I came away."

"'We' did?"

"Yes, we decided—"

"Wait, dear," Mrs. Mears interrupted, checking him gently. "There's something I'd like to say to you, Renfrew. I believe I ought to."

"Yes, mother?"

"I want you to understand that I'm going to keep out of your and Muriel's affairs," she began. "I'm very, very anxious for Muriel never to get any idea of me as an intrusive mother-in-law; but I do feel that I ought to tell you something—confidentially—and you must be sure never to let her know I said it. I've seen a great many young couples begin their matrimonial adjustments, Renfrew. I had my own experience, of course, and I've had a great many other such experiences by proxy, and by observation, so to speak. My mother was the best woman I ever knew, but the truth is, your poor grandfather never had his way about a single thing in his whole life—at least, not one that I ever heard of! Sometimes she made him think he did, but he didn't."

"But don't you think Muriel and I are beginning happily, mother?"

"Yes," she said. "Nearly all the beginnings are happy—so far as that goes. All the divorced people I know had delightful engagements and were 'just blissful' throughout the honeymoon—and yet when the trouble came, one could see that something had been wrong from the beginning."

"What a lecture!" he exclaimed gayly.

But she shook her head. "What I want to get you to see is that young love really is blind, and doesn't know it; and so it doesn't take any precautions."

"But, good heavens!" he cried. "You don't mean I ought to take precautions with Muriel!"

"I only mean that you ought to be careful about not giving way to her in everything at the start. If you do, you'll keep on, for the simple reason that when two people fall into that habit—one always having her own way and the other yielding—it may take a serious quarrel to break such a habit, and the fear of that kind of a quarrel is likely to make the yielding one keep on yielding forever. It isn't good for either of 'em. It's bad for the one person to be allowed to become too selfish—and it's mighty uncomfortable for the other to be too unselfish all your life!"

"Mother!" the young man exclaimed. "Why, what makes you think—"

"Nothing," she interrupted. "But you ought to realize a little of what a wise man said of marriage; that it isn't a bed of roses, but a field of battles. And he was a happily married man, at that!"

"Doesn't sound like it!"

She put her hand on his arm. "Renfrew," she said gently. "I want you to promise me two things."

"What are they?"

"First, that you'll never let Muriel think I'm interfering in your affairs—for one reason, because I wouldn't interfere; I'm only trying to hint what's the wisest for you both."

"Of course," he said. "What's the other promise you want?"

"That you will have blue in your dining-room!"

"But I don't want anything different from what she wants," he said. "I like blue, but I'd much rather have black and white, since she wants it."

"Well—" Mrs. Mears paused with a suggestion of helplessness. "Well, I've tried just to put a thought into your mind: I can't do any more, but it might be better for both of you if you think of it a little. Will you promise me that much—just to think of it?"

"Oh, I will," he returned heartily. "I understand what you mean, and of course I'll think about it. Don't worry!"

She laughed, regarded him for a moment with a pitying fondness, and, bidding him good night, went out of his room, where this conversation had taken place. Then as soon as she had gone, he did a sentimental thing. He went to a window, lifted the shade, and looked long and dotingly across the street at the house where dwelt the promised bride.

The windows of the library downstairs, where he and his Muriel had recently agreed upon black and white, were still lighted with the warm glow that came from the tall lamp wth the tan and gold lampshade; and, by a coincidence, Muriel was at this moment seated in that mellowed illumination and engaged with her mother in a conversation upon the proper beginnings for young couples to be married. It was unfortunate that Renfrew couldn't hear it.

"I'm sorry, Muriel," Mrs. Eliot was saying reflectively. "I'm really very sorry you didn't end by telling Renfrew you thought blue would be prettier for your dining-room. It's so dreadfully important for young people to start just right and not have any disagreement they might remember afterward."

"But we didn't disagree," Muriel said quickly. "We agreed on black and white."

"Yes, I know; and I think your ideas on decoration are better than Renfrew's. At least, they're more definite."

"Well, yes!" the daughter agreed. "He just says 'blue' in a general way, and he really doesn't know, himself, whether he wants all blue, or just the hangings blue and the walls white, or both blue, or what?"

"I understand. Still, I think it might have been better to let him have his way."

"You do?"

"I mean," Mrs. Eliot explained, "I mean, it might have been better if you'd said yes, you thought blue would be prettier, yourself, since he did; and then you could have your black table and sideboard and chairs, just the same, and your black-and-white window draperies, but you could get a piece of bluish embroidery you could have on the table sometimes; and you could even get a pair of blue Bristol glass candlesticks for the mantelpiece. I mean just at first. Of course you could take 'em down and put up something else after a little while, if you didn't like 'em. He'd never even notice they were gone after the first week or so, probably."

"Mamma!" exclaimed Muriel. "And so what you're really telling me is—"

"Nothing!" Mrs. Eliot laughed, interrupting her daughter quickly. "Nothing at all! And you must be sure not to let Renfrew dream I've even spoken of your dining-room at all. Interfering mothers-in-law have done enough harm in this world, and I'm not one of that kind. I don't even want



THE GR

...SKY: Clear, ... velocity, ... miles ... highest, 30 degs. ... lowest, ... degs. ... vicinity: Fair ... For complete ... on last page of this ... Page 2, Col. ...

...ES IN SPANISH. ...

...PPING NEWS. Page ... IN. ...

...Sanford defeats ... run period ... 21 to 19. Page 13, Part II. ... Angeles baseball club ... Page 14, Part I. ... man shatters lone ... opening event of ... Page 15, Part I. ...

...CITY. New Broadway ... Chapman's Metropolitan ... was dedicated. Page ...

...found dead ... of trio ... of Charles A. ... murder in first ... recommendation ... Page 14, Part IV. ... moratorium at ... night by police ... of fraud made by ... in institutes. ...

...ber buildings were ... including Chas. A. ... on South Flower ... Page 11, Part ... Biltmore became ... Thousand ... drive this week ... and ... Page 13, Part I. ... efforts to ... charged to ... Page 12, Part I. ... Lela Rogers was ... charge of murder in ... Page 6, Part I. ... patrolmen for ... Page 12, Part I. ... were arrested in ... dry-law ... Page 4, Page ... 240 in straw vote ... The Pasa Journal. ...

...Margaret Boyd, ... November ... wife, sheriff's ... was being ... and the Royal ... Page 5, Part ... today. ...

...ROPE SLOPE. Jos. C. ... New York and San ... Monday, ... I was Bernardino. ...

...dom, booked for ... expected to ... and ... today. ...

...California business ... narrow ... automobile ... Monday, Page 12, ... ready for Founders' ... tomorrow as ...

E HAS A FAT?

Tarkington

Adams," "Penrod," Etc.

...in—Muriel and Renfrew, the Real- ...l Young People in the Whole ...y American Fiction. In This ...w Education Begins—and ...ill Learn Under Muriel's ...uction!



to put a thought into your head—except perhaps—"

"'Except perhaps' what?" the daughter inquired, for Mrs. Eliot seemed merely to have set the two words adrift haphazard on the air.

"Except perhaps—nothing at all!" the merry lady said, rising. "I told you I don't want to be putting thoughts into your head!" And taking with her a book, she went to bed, to "read herself asleep," leaving behind her a wakeful daughter with indeed some thoughts in her head. In fact, Muriel's thoughts kept her awake until after midnight—and just across the street her chosen young man likewise remained long awake and thoughtful.

CHAPTER II

Young Mr. Mears was still so thoughtful, at breakfast the next morning, that his mother had to ask him twice in what occupations he intended to spend the day. "Oh, nothing much," he then responded, smiling vaguely. "Of course, Muriel and I are going to drive out and see how far the plasterers have got on since yesterday, and we'll probably settle some points we hadn't quite decided yet."

"Not about the dining-room?" she asked with intentional slyness.

"No," he laughed. "Nothing so important as that. The main things about which room I'll use for my shooting stuff. I really need a separate room for it, and I'm going to bring my dogs in from Jones's farm and keep 'em at home."

"You are? Have you told Muriel?"

"No; I hadn't happened to; but I know she'll want 'em as much as I do. Real dogs, I mean, of course—not these miserable toy dogs. It was she that suggested I ought to have a whole room for my guns and things, but we didn't decide which room it ought to be. Probably the extra guest-room would do."

"And where are you going to keep your two setters?"

"Oh, about the place. I like dogs in the house, myself. So does Muriel; she said so. Everything's all right about that, mother."

"I hope so," she said. "But anyhow—"

"Anyhow what?"

"Anyhow, you won't forget that secret little bit of advice I gave you last night, will you, dear?"

"Now, don't you worry!" he said cheerfully. "Muriel wants me to have my way about things just as much as you do; but if we ever differ again about anything a little—why, of course a man ought to have certain things his own way. I've thought it over, and I believe perhaps there is something in what you were telling me. Probably it would be better for both of 'em if the man showed some firmness at times. But just now I can't imagine anything else that's likely to turn up for us to differ about."

"Ever, do you mean, Renfrew?" his mother said, and her devotion to him was so great that she contrived to express nothing more than a casual and gentle inquiry. But upon his prompt reply, she was forced to look away from him lest he should see the pitying wonder that came into her eyes.

"Of course I do," he said. "I can't imagine anything else for us ever really to differ about. The only thing was the dining-room. It was only a trifle, and we got it settled last night."

"But if something else does turn up—"

"Oh, yes," he said firmly. "If it does, I'll remember what you said."

By another coincidence, not at all strange, Muriel was at this moment concluding her own breakfast in company with her mother, and they, too, were planning sketchily for the future, although their conversation, as it happened, involved a little jocose recrimination on the part of Muriel.

"I've wanted a Pekinese spaniel for years and years," she informed her mother with smiling reproach, "and what's more, you jolly well know it, mamma! I've begged for one often enough!"

"You mustn't blame me," Mrs. Eliot said. "Of course I understood a Pekinese would have made your home life much more bearable, but you know as well as I do that your poor father doesn't like dogs, and especially little dogs. We could scarcely expect to keep a Pekinese in the house as long as he has that prejudice; and you have to keep a Pekinese in the house if you keep one anywhere. If you let it run around alone outdoors, probably some cat would eat it."

"There's another thing I'd better learn," Muriel said with a thoughtfulness that her mother seemed to find rather obscure.

"You'd better learn how a cat can eat a Pekinese, Muriel?"

"No," said Muriel. "How to put everything on 'father.'" And she continued to eat raspberries and cream demurely, without looking up.

"Poor Renfrew!" her mother sighed. "Don't learn too much, Muriel! How do you think he'll take to your idea of a Pekinese? Have you told him you're going to use your new married freedom for this purpose?"

"No," Muriel replied. "But he loves dogs. I think he's been really hinting that he wants to give me a dog, because he keeps coming back to the subject so often. For the last week or so, he's never let a chance go by to tell me that he loves dogs. I'm sure he's been leading up to something, and I think this morning will be about the proper time for me to mention that it can be a Pekinese."

"Anything else this morning?"

"Oh, we're going out to the house, of course."

"Not to reopen the question of the dining-room?"

"No," said Muriel. "I have to find a place where he can keep his guns and shooting clothes for a while."

"'For a while,' you say, dear?"

"Well, I rather hope he'll get over all that before long," said the daughter dreamily. "I've always thought shooting little birds and deer was really cruel—not consciously, of course, but more a perfectly natural relic of barbarism left over inside us from our ancestors. I don't believe it's good for Renfrew spiritually, and I hope he'll gradually get so interested in books and music he won't care to go out killing things. I really hate it; I hate guns and shooting clothes and everything connected with hunting—but of course for a while I'm going to be tactful and not let him see that."

This determination of Muriel's, to be tactful, she began to put into effect immediately; for Renfrew arrived just then to drive her out to where, on the modish fringe of the growing city, their unfinished bride-and-groom house now enlivened a little April grove with the whistlings of plasterers, the laughter of anecdotal plumbers and the songs of carpenters.

She was tactful; yet as they drove along in Renfrew's neat roadster, she was so comely, and of such a charming color in the springtime breeze, and he so stricken with the wonder that this loveliness should miraculously stoop to him, that it seemed she need not have taken the trouble to use a bothersome thing like tact. Indeed, he told her so, in his own way.

"If there's anything in the world you want, Muriel," he said, "I hope you'll say so. I mean if there's anything you want different. I mean about me, or about the house. For instance, if you wanted me to be a different kind of person from the way I am, all you'd need to do'd be just to say so, and I'd try. And whatever you want different about the house—you know, I'm building it for you, and it ought to be your way."

"Oh, no," she said. "It ought to be as much your way as mine."

"No," he returned tenderly. "The house is the wife's. There's hardly anything the husband ought to have the say of—outside of his own room and a place for his guns and stuff, probably."

"Don't you think it would be better if both husband and wife agreed about the whole thing, Renfrew?" she suggested. "It oughtn't to be the wife's house nor the husband's house, either. They both live in the house; they ought to be in perfect agreement about all of it."

"Yes, that's the way I look at it," he said, with prompt inconsistency. "I think that's the best way, myself."

"Yes, dear." And with that her voice just hinted a little generous abnegation as of some self-sacrifice accomplished in the cause of love and justice. "That's why I thought it over about the dining-room after you'd gone, last night. You're going to have your way, dear. We'll put blue there."

"What!" he cried, protesting. "Why, no! We settled on black and white, and I wouldn't change it for the world!"

"Yes, you will," she insisted gently. "Don't you suppose your slightest wish is

(CONTINUED ON PAGE TWENTY)



The fond Renfrew was not loath to shield her from attic drafts. He spoke brokenly, "Muriel! I—I know I don't deserve you!"